Chicago Daily Tribune

THE WORLD'S GREATEST NEWSPAPER

"KEEP THE GUNS GOING" —Capt. Lawrence

★ ★ FINAL

VOLUME CIII.—NO. 156 C | [REG. U. S. PAT. OFFICE. COPYRIGHT 1944 BY THE CHICAGO TRIBUNE.] | FRIDAY, JUNE 30, 1944.—28 PAGES | THIS PAPER CONSISTS OF TWO SECTIONS—SECTION ONE | THREE CENTS PAY NO MORE

BATTLE ON 3 SIDES OF CAEN

REDS 30 MILES FROM MINSK

DEWEY TELLS VIEWS AS PRESS FIRES QUERIES

Gives Cold Comfort to One Worlders.

BY ARTHUR SEARS HENNING

(Picture on back page.)

At the largest press conference ever held by a public man in this country, Gov. Dewey of New York, Republican nominee for President, yesterday gave his views on a multitude of issues in the election. Facing several hundred reporters in the grand ball room of the Stevens hotel, the candidate answered questions fired at him for nearly an hour.

In the answers to questions on the post-war program for preserving world peace the governor gave the internationalists cold comfort.

"Does the foreign policy plank of the platform rule out international police?" asked a reporter.

"What is international police?" the governor countered. "If you mean that the boys in our army are to be commanded by some disembodied spirit in distant parts of the world I'd think an international police force is ruled out."

Right to Declare War.

Asked about compulsory military training, Dewey said that future developments might make it necessary.

The contention of the internationalists that the surrender of sovereignty is essential to the operation of machinery to enforce peace was reflected in a question by a oneworlder whether the governor believes it necessary to forgo the discretion to declare war in order to mobilize the forces of different nations against aggression.

"I do not," the governor replied.

"Then how can you maintain world peace if you don't abolish the power to declare war?" his questioner persisted.

"Even President Roosevelt doesn't think it necessary to do so," Dewey shot back. "Under the league of nations plan the President proposes the principal nations would act jointly with their armed forces to restrain aggression. The sovereign power to make war is defensive."

Discusses Treaty Subterfuge.

Another question reflected the unhappiness of the internationalists over the platform declaration aimed at the subterfuge of calling treaties agreements in order to bypass the Constitutional provision which would make it necessary to get the approval of two-thirds of the senate for an international peace program. Under the guise of an agreement a treaty would require approval by only a simple majority of the house and senate.

Asked the meaning of the plank demanding the submission of any peace settlement to the senate for its advice and consent by a two-thirds vote, the governor replied that is the provision of the Constitution.

"As to agreements?" asked the reporter.

"Well," said Dewey, "it depends on its nature whether it is an agreement or a treaty."

Three Formulas on Germany.

He was asked how he would attain the objective stated in his speech of defeating Germany so completely that she would never attempt aggression again.

"That is a matter," replied the governor, "that must be enlarged upon in the campaign. It is too large a question to be answered by any one man. The allies will have a part in the determination of that matter. Within the last month three different formulas have been suggested to me to accomplish the purpose. The plan eventually adopted will depend a good deal on how long the war lasts."

He was asked if he had any definite opinion of his own on the question. He replied that he had definite views but they would have to wait for development in the campaign.

Then James A. Wechsler, Washington correspondent for PM, which

[Continued on page 7, column 1.]

Rowe Named Secretary of State by Green

BY GEORGE TAGGE.

(Picture on back page.)

Richard Yates Rowe, Republican, of Jacksonville was appointed secretary of state by Gov. Green last night to succeed Edward J. Hughes, Democrat, who died Wednesday. The Republicans thus added to their strength the second most powerful patronage office in the state.

It was necessary for Gov. Green to act quickly. The death of Hughes, who occupied the office for 12 years, automatically stopped work in the busy department. There are nearly 2,000 employes in the offices.

Gov. Green had necessary papers prepared in Springfield and rushed to Chicago in a state police car. After he signed them here, Justice William J. Fulton of the Illinois Supreme court administered the oath to Rowe.

To Quit G. O. P. Committee.

Rowe will resign as chairman of the Republican state central committee. He has held this party position only since May 12. Previously he had been executive secretary of the Illinois budgetary commission, which plans state expenditures.

Tall, with gray hair and serious mien, Rowe left by automobile for Springfield immediately after being sworn.

Gov. Green wanted to appoint Arnold P. Benson, G. O. P. nominee for secretary of state. But as a state senator, Benson could not be given any civil position during the "term for which he is elected," under the state constitution.

Victory Called Certainty.

"Benson would have been my most logical choice to serve the unexpired term because he will be regularly elected in November, anyhow," Gov. Green said.

Republican leaders, already confident over November election prospects, said the acquisition of the secretary's office makes victory a certainty. In party circles it was expected that there would be no wholesale exodus of Democrats from the department, but that those in key spots will be replaced.

In any event, these leaders said, the secretary's office no longer will be working in behalf of the Democratic ticket.

Hughes Never Defeated.

In 30 years as a candidate for various public offices Hughes never met defeat. His personal popularity enabled him to withstand the Republican onslaught of 1940 which brought every other office home to the G. O. P.

Gov. Green issued a statement extolling Hughes' record and ability.

Hughes' body will arrive this morning from New York City, where he was stricken by a heart attack. Mrs. Hughes and their daughter, Mary Elizabeth, 19, are due here today from Maine.

A brother, William Hughes, said that if Secretary Hughes' widow approves, the funeral services will be held Monday morning in St. Matthew's church, 3040 Walnut st., with burial in Calvary cemetery.

THE WEATHER

FRIDAY, JUNE 30, 1944.

Sunrise, 5:19. Sunset, 8:30. Moonset, 2:42 a. m. tomorrow. Mars and Jupiter are evening stars.

CHICAGO AND VICINITY: Fair and warmer today and tonight; tomorrow partly cloudy and slightly warmer; gentle winds; high today, 85; low tonight, 65; high tomorrow, 90.

ILLINOIS: Partly cloudy today and tomorrow; scattered thundershowers in west central tomorrow; warmer tomorrow and in north today; cooler in southeast today.

TEMPERATURES IN CHICAGO.

For 24 hours ended 2 a. m. June 30:

3 a. m.....69	11 a. m.....76	7 p. m.....73
4 a. m.....68	Noon.....76	8 p. m.....70
5 a. m.....66	1 p. m.....79	9 p. m.....68
6 a. m.....66	2 p. m....*80	10 p. m.....67
7 a. m.....68	3 p. m.....80	11 p. m.....65
8 a. m.....71	4 p. m.....77	Midn't.....64
9 a. m.....73	5 p. m.....76	1 a. m....†63
10 a. m.....74	6 p. m.....74	2 a. m.....63

*High. †Low. ‡Unofficial 11 p. m.-2 a. m.

For 24 hours ended 7:30 p. m. June 29:

Mean temperature, 73; normal, 71; excess since Jan. 1, 656 degrees.

Precipitation, none; excess since Jan. 1, 1.93 inches.

Highest wind velocity, 16 miles an hour.

Relative humidity, 7:30 a. m., 59 per cent; 1:30 p. m., 50; 7:30 p. m., 59.

[Official weather report on page 9.]

Total average net paid circulation

MAY, 1944

DAILY in excess of 940,000

THE CHICAGO TRIBUNE

CAUSE FOR CONCERN IN THE JUNGLES ALONG THE POTOMAC

Chief of FBI Blasts at Red School System

Worcester, Mass., June 29 [Special].—The "propaganda machine and a nefarious and elaborate school system" of the American Communists today were assailed by J. Edgar Hoover, director of the federal bureau of investigation, who charged party leaders are urging an accelerated propaganda program.

John Maguire, Hoover's administrative assistant, read the FBI chief's address at the annual commencement exercises at Holy Cross college. Hoover was unable to attend because of pressure of business.

"Over the years, the American Communists have developed a propaganda machine and a nefarious and eleborate school system of their own," Hoover said. "Their officials in secret and public meetings urge that the propaganda phase of their work must be accelerated. Brazenly, they have urged the development of courses, lectures, and assemblies as media to espouse the ideologies of Marxism and to establish Marxism as a school of thought in the United States.

"Snake" in U. S. Life.

"Even in the chameleon cloak with which they have now enshrouded themselves, the American Communists still proclaim their loyalty to Marxism, the antithesis of American democracy. The Communist Trojan horse has now become the Trojan snake in American life."

Hoover's reference to the "nefarious and elaborate school system" was interpreted to include such Communistically dominated organizations as the Abraham Lincoln school, 30 W. Washington st., Chicago, the George Washington Carver school in New York, and other similar schools elsewhere. These schools, which are known to espouse the cause of communism, frequently are masked by bearing names of noted American patriots.

The FBI director's mention of the "chameleon cloak" was interpreted to refer to the "dissolution" of the American Communist party in New York City on May 21 of this year. The party immediately reorganized as the Communist Political association, electing Earl Browder as president. Browder, who termed the new organization "nonpartisan but not nonpolitical," had been general secretary of the American Communist party. Five national committeemen of the new Red group are officials or the Congress of Industrial Organizations, whose political action committee is known to be Communist dominated.

Gets Honorary Degree.

Hoover, who received an honorary degree of doctor of laws from Holy Cross, said the Communists "continue to pervert and complicate the solution of our perplexing domestic problems."

"That we have a growing problem of juvenile delinquency is known to all informed persons," asserted Hoover. "The Communists also recognize this and see in it an opportunity for further infiltration.

"One Communist 'front' organization is now fostering youth recreation centers—a laudable project were it not for the sinister purposes that motivate it. The enemies of our institutions realize the value of youth and recruit them for their purposes."

EDEN BARS PROMISE BRITISH VETS WON'T BE SENT TO FIGHT JAPS

[Chicago Tribune Press Service.]

LONDON, June 29.—Foreign Secretary Eden refused in the house of commons today to guarantee that service men who have returned to Britain after several years' service abroad would not be sent to fight Japan. He answered a request by Thomas Driberg, Independent, that such men be given priority in demobilization.

All men with six years', and most of those with five to six years' service abroad, have been returned, Eden said, and a start has been made in bringing home men with four and a half to five years' service. Eden said, however, that "there is a limit beyond which this reduction cannot be accepted without endangering the vast critical operations now in progress."

HEY! DON'T TOTE NO LOADED RIFLE AROUND SAIPAN!

[By 2d Lt. Jim G. Lucas, a marine corps public relations officer, distributed by the Associated Press.]

SAIPAN, Marianas Islands [Delayed].—When the marines start getting the situation in hand, the next thing they think of is preserving law and order.

I was stopped on the beach today by a husky M. P. who informed me I "couldn't carry no loaded rifle around here."

I recall that the same thing happened on Guadalcanal. As soon as signs went up announcing, "Positively no firing of weapons here," it ceased to be a front line point.

Nye Leads by 839 Votes in N. D. Primary

(Picture on page 3.)

Fargo, N. D. June 29 [Special]—U. S. Sen. Nye [R., N. D.], whom the New Dealers and seaboard internationalists threatened to purge because of his consistent nationalism, tonight held a steady lead in the slow trickle of final returns from Tuesday's Republican primary.

Running a close second to the incumbent was Lynn U. Stambaugh, a past commander of the American Legion and ardent advocate of United States participation in world affairs. After trailing Stambaugh all thru early returns, Nye finally gained the lead late today.

With 54 of the state's precincts remaining to be heard from, Nye held a margin of 893 votes over Stambaugh. In third place was Rep. Burdick [R., N. D.], who had the backing of the Nonpartisan league, and a poor fourth was A. C. Townley, a founder of the league but now estranged from it.

Soldiers' Vote Not In.

Because of the close race and the fact that the soldiers' vote would not be counted for some time, it appeared that the outcome might not be known definitely until the state canvassing board meets 30 days after the election.

Returns from 2,197 of the state's 2,251 precincts in the Associated Press compilation gave Nye 37,838 votes; Stambaugh, 36,945; Burdick, 34,641, and Townley, 1,308.

Stambaugh ran as an independent. Burdick had the indorsement of the Nonpartisan league, which is contesting with the Republican organizing committee [R. O. C.] for control of the North Dakota Republican party. Townley campaigned as an independent.

Target of New Deal.

Nye, backed by the R. O. C., was the target during the campaign of attacks from outside the state inspired by New Dealers and superworld staters. An outstanding New Deal foe, Nye has a record for consistent nationalism dating back to the original league of nations fight.

Rep. William Lemke [R., N. D.] easily won renomination for one of the two seats for congressman at large while former Rep. Charles Robertson, Nonpartisan backed, apparently had won the other place after overtaking Milton Young, farmer and R. O. C. candidate. The Republican gubernatorial nomination was won by Fred G. Aandahl, Barnes county farmer indorsed by the R. O. C.

RUSSIANS WIN TWO CITIES AND PUSH 22 MILES

Clear Key Railway; Cut Off Fortress.

(Map on page 4.)

LONDON, June 30 [Friday]—(AP).—More than 111,000 German troops have been killed or captured in the fighting around Vitebsk and Bobruisk, the Russians announced today, as disaster overtook the Nazi defenses in White Russia for what some Moscow dispatches described as "the greatest defeat in history." More than 7,000 populated places have fallen to Red troops.

Bobruisk, last German stronghold on the fatherland line in the east, fell to the Russians yesterday, and with it was completed the liquidation of five encircled Nazi infantry divisions.

Win Karelian Capital.

Premier Stalin announced the capture of Bobruisk and also of Petrozavodsk, capital of the Karelian soviet republic, in two special orders of the day.

On the blazing front in White Russia four Red armies advanced simultaneously on three sides of Minsk, with gains of as much as 22 miles, and were within 30 to 35 miles of that capital.

Polotsk, important German held railway junction city 60 miles northwest of Vitebsk, was cut off from the south as Gen. Ivan Bagramian's 1st Baltic army swept into towns 16 miles southwest and 12 miles west.

In the Bobruisk defeat, accomplished in two days of fighting by the 1st White Russian army of Marshal Konstantin K. Rokossovsky, 16,000 Germans were left dead on the battlefield and 18,000 were taken prisoner.

52,000 Others Killed.

Another 52,000 were killed and 25,000 captured in the Vitebsk area in the first four days of the great summer offensive by the 1st Baltic army and the 3d White Russian army, Moscow also announced in a special bulletin.

The liberation of Petrozavodsk, a city of 70,000 in peace time, opened the railway to Murmansk.

Petrozavodsk was freed by a deep encircling maneuver along with an amphibious landing of troops on the shores of Lake Onezhskoe [Onega]. This same advance by the Karelian army of Gen. Kyrill A. Meretskov also took the town and railway junction of Kondopoga, 30 miles farther north.

Besides opening the direct rail route to the Arctic port of Murmansk, thru which the allies have been funneling supplies to Russia, these successes threatened the remaining Finnish forces fighting on the Annus isthmus between Lakes Onezhskoe and Ladoga with isolation. The railway is the main north south railway between Murmansk across Russia to Odessa on the Black sea.

Far to the south, Rokossovsky's advance troops were within 30 miles of Minsk and fighting their way forward hourly.

Polotsk's Fall Awaited.

The railway from Polotsk to Molodechno, 40 miles northwest of Minsk, was severed and the fall of Polotsk within a short time was considered inevitable.

More than 150 places in the Polotsk area fell to the swift advance thru the lake country on the northern border of the central front and more than 500 were taken by Gen. Ivan Cherniakovsky's 3d White Russian army which was driving directly for Minsk from Oraha.

This soviet force reached the Berezina river north of Borisov, railway junction 46 miles northeast of Minsk, along a stretch of 37 miles.

More than 500 localities also were occupied west of Mogilev, 100 miles east of Minsk, by the 2d White Russian army of Gen. Z. F. Zakyarou as it reached out from the fortress captured Wednesday.

War Summaries

NORMANDY—British gain on three fronts at Caen. Page 1.

LONDON—Reds 30 miles from Minsk. Page 1.

LONDON—2,000 U. S. planes strike Germany. Page 2.

ROME—Yanks close in on two Italian strongholds. Page 3.

CHUNGKING—U. S. abandons Hengyang air field. Page 6.

PEARL HARBOR—Japs fight to hold Saipan capital. Page 6.

Britain Urged to Lift Veil on Robot Damage

BY ROBERT CROMIE.

[Chicago Tribune Press Service.]

LONDON, June 29.—Home Secretary Herbert Morrison today promised the house of commons to take under consideration the question of whether to issue weekly figures on casualties caused by robot bombing in southern England. This step was urged by members of commons who argued that inasmuch as casualties of ordinary air raids are published regularly official silence might give a "wrong impression" as to the extent of the robot damage.

A spokesman for Morrison gave a flat "No," in answer to the question of whether the home secretary is in a position to relax censorship on the localities mainly affected. The negative answer was based on security grounds. Another member raised the question of whether public morale was perhaps not affected by the "secrecy" regarding the robots. The spokesman for the home secretary said the question of giving further information might be reconsidered.

Battle Goes On.

Both anti-aircraft gunners and fighter planes continued the battle against the flying bombs last night and today. Many robots were reported destroyed. Rescue work in some areas went on all night long to extricate victims believed to be trapped under houses.

The home of a high air ministry official was heavily damaged. Luckily he was sleeping in a shelter for the first time since the robot blitz began.

British bomber and fighter planes this afternoon attacked robot bases in northern France. Five bombers were reported missing.

Disputes British Claims.

The German Transcontinental press, discussing the Nazi "V-1" weapon—the initials standing for "vengeance weapon No. 1"—said in connection with the claims of British Air Minister Archibald Sinclair that the robot lairs had been found:

"It is most unfortunate for Sinclair that the V-1 was again launched in full force over southern England the night after the minister's statement and that Berlin military circles last night discussed the V-2, another weapon with which England will have to cope in the future."

SAYS CHERBOURG WON'T SOLVE U. S. SHIPPING TASK

HDQ., 21ST ARMY GROUP, June 29 (AP).—Maj. Gen. Cecil Ray Moore, U. S. A., chief engineer of the European theater of operations, who just returned from Cherbourg, said today that the port, while extremely valuable, was no complete solution of the allied shipping problems.

He said the German demolitions, while not complete, had been punishingly carried out at selected points in Cherbourg, but the port is being repaired by troops trained in reconstruction.

The general stressed that Cherbourg was an addition to, and not a replacement of our beach facilities.

Pittsburgh Starts Daily 'Pause for Prayer' Series

Pittsburgh, Pa., June 29 (AP).—Pittsburgh today inaugurated its "pause for prayer," an interlude of worship to be observed daily at 11 a. m. until the war ends. Several hundred persons attended a formal service opened by Mayor Cornelius D. Scully which included prayers by ministers of three faiths. City Councilman A. L. Wolk, sponsor of the idea, said: "On D-day people thruout the world offered prayers for the safety of our boys and for victory. Let us continue to do so."

BRITISH REPEL TANK ATTACKS SOUTH OF CITY

Air Force Pounds Nazi Reserves.

Stalin's Greetings

LONDON, June 29 (AP).—Prime Minister Churchill received a congratuatory message from Premier Stalin today on the liberation of Cherbourg.

"Accept my warm congratulations on the liberation of the town of Cherbourg from German invaders," the message said. "I greet the heroic British and American troops on the occasion of this brilliant success."

Churchill replied: "We are honored by your congratulations on the liberation of Cherbourg and for your greetings to American and British troops on the occasion of this most important victory."

[Cherbourg was captured by the United States 7th corps, comprising the 4th, 9th, and 79th divisions.]

BY LARRY RUE.

[Chicago Tribune Press Service.]

(Pictures on back page; map on page 2.)

SUPREME HDQ., ALLIED EXPEDITIONARY FORCE, June 30 [Friday].—Fierce tank battles raged last night on three sides of Caen. Despite furious enemy resistance, the British continued to make progress in their drive to encircle the city.

Hurling back German tank attacks against their expanded bridgehead southwest of Caen, the British wedge was moved forward across the Caen-Evrecy road at Maltot, only a mile and a half from the Orne river.

The Germans poured at least 150 tanks into these blows, using groups of 15 to 20 to harass the British flank.

[The Paris radio, in a broadcast reported by Reuters, declared today that allied troops had landed on the east bank of the Orne estuary and had captured the port of Cabourg. The broadcast said the landings were made by British and Canadian troops, and that violent fighting was raging on the new front. There was no confirmation from allied sources. Cabourg, about four miles east of the mouth of the Orne, is about 13 miles northeast of Caen.]

Regain Lost Ground.

West of Caen the British drove onto high ground at Marcelet, from which town the road descends to Caen.

To the north, the British regained lost ground around La Bijude, two and a half miles from Caen, after repelling a strong German counterattack.

German reserves were reported headed for the Caen battle area from central France and Germany itself. Those coming from the Paris area were under attack by allied bombers which smashed more than 100 vehicles yesterday.

All day yesterday Gen. Montgomery poured masses of men, guns and tanks across the Odon river. Last night's war bulletin said the positions there were "strengthened after further heavy fighting" in which all counter-attacks were "firmly repulsed."

Two bridges across the river, one at Mondrainville and the other just east of Grainville, were being used to rush reënforcements into the southern battle area. Capture of a third bridge was reported last night, but its location was not given. Since the opening of Caen fighting, the Germans have lost 292 tanks—121 of them destroyed.

Predict Much Fighting.

Altho the bridgehead was constantly being strengthened, a note of caution was struck at headquarters. It warned that not too much should be expected immediately as a result of the operations. The drive was referred to as a

"major attack with only local objectives," a revision of its original description as a "major offensive."

Because of the many strong points held by the Germans in the Evrecy area there was a prediction of much heavy fighting before Caen can be captured.

Meanwhile, the Germans referred to the battle as a "complete defensive success" for their armies. DNB, official German news service, broadcast a dispatch saying, "The British nowhere succeeded in ripping open our lines or gaining ground in depth. At the main pressure point the enemy lost 23 tanks and 67 British tanks were destroyed along the entire front. Our lines everywhere were fully held."

Clean Up Nazi Pockets.

A mile or so to the rear of the southern battle there was still heavy fighting, as the German resistance pockets at Le Manoir, south of Fontenay, and near Grainville, Mondrainville, and Tessel-Bretteville were cleaned up.

Two miles up the Odon river from Tourville the British stormed Gavrus. The fighting was fierce in the area between Gavrus and Evrecy. From high ground northeast of Esquay the British looked down into the southern part of Caen and shelled four of the six roads from the city.

Bomb Troop Centers.

Despite unfavorable weather, allied air fleets resumed the task of slashing at German troop concentrations, transport and communications. All the rail bridges across the Loire river have been wrecked and it was said that there is little German rail traffic from the south of France to Normandy.

Correspondents of the 9th air force said the strafing and bombing of German air fields had driven Nazi planes to fields, some of them temporary, more than 100 miles from the Normandy front. Many of these fields are south of the Loire river and some of them are east of Paris.

Approximately 200 German planes were engaged yesterday.

Action flared on the long dormant southern front, pointing toward St. Lo, transportation center at the base of the Normandy peninsula. With dive bombers and artillery the Americans cleaned out strong points and straightened their lines.

Harbor Fort Surrenders.

The fort on Ile Pelee, one mile out in Cherbourg harbor, surrendered and resistance on the northern end of the peninsula dwindled to a stand by some 3,000 German troops with from 20 to 30 tanks on a six mile strip on Cap de la Hague. They were reported being supplied by plane at night.

The allies now are holding approximately 1,100 square miles of French territory, a coast line of 125 miles, and the Americans have taken 37,333 prisoners since the invasion broke 24 days ago. The Germans have lost from 5,000 to 6,000 killed, an allied staff officer announced.

OFFICIAL BULLETINS

SUPREME HDQ., ALLIED EXPEDITIONARY FORCE, June 29 (AP).—Tonight's war bulletin, No. 48, said:

"Our hold on the crossings of the river Odon has been strengthened after further heavy fighting in the Tilly-Caen sector.

"Enemy forces which had been by-passed in the area of Mondrainville and Tourville were eliminated, and counter-attacks against the base of our salient were firmly repulsed.

"North of Caen allied troops have achieved small local gains against fierce opposition.

"Fighting continues in the Cap de la Hague area.

"Since the landing in Normandy, 121 German tanks have been destroyed by our troops.

"Thick cloud and rain squalls restricted air operations this morning.

"Fighter-bombers, however, continued the attacks on enemy troops and transport moving toward the battle area. Their targets included road and rail bridges near Montfort-Sur-Risle, Cherisy, and St. Paul-Courtonne [west of Bernay], locomotives and trains at Orleans and near Flors, and rail junctions at Vierzon.

"Attacks were made on enemy R-boats and mine sweepers off Le Treport and on self-propelled barges at Caudebec, near the mouth of the Seine.

"In a series of encounters, 11 enemy planes were shot down for the loss of four of our aircraft."

GERMAN WAR REPORT.

The following is Thursday's German high command war bulletin from a Berlin broadcast as recorded in New York by the Associated Press:

"In Normandy, the enemy extended his strong attacks on a width of almost 25 kilometers [15 miles]. Fighting was particularly fierce in the area southwest of Caen, where the enemy in bushy terrain offering bad visibility achieved minor breakins. A counter-thrust by German armored forces started in the evening hours and forced the enemy spearheads to concentrate on a very narrow space. The enemy suffered most severe losses in men and material."

British Tanks Forge Ahead in Savage Fighting

(Story starts on page 1.)

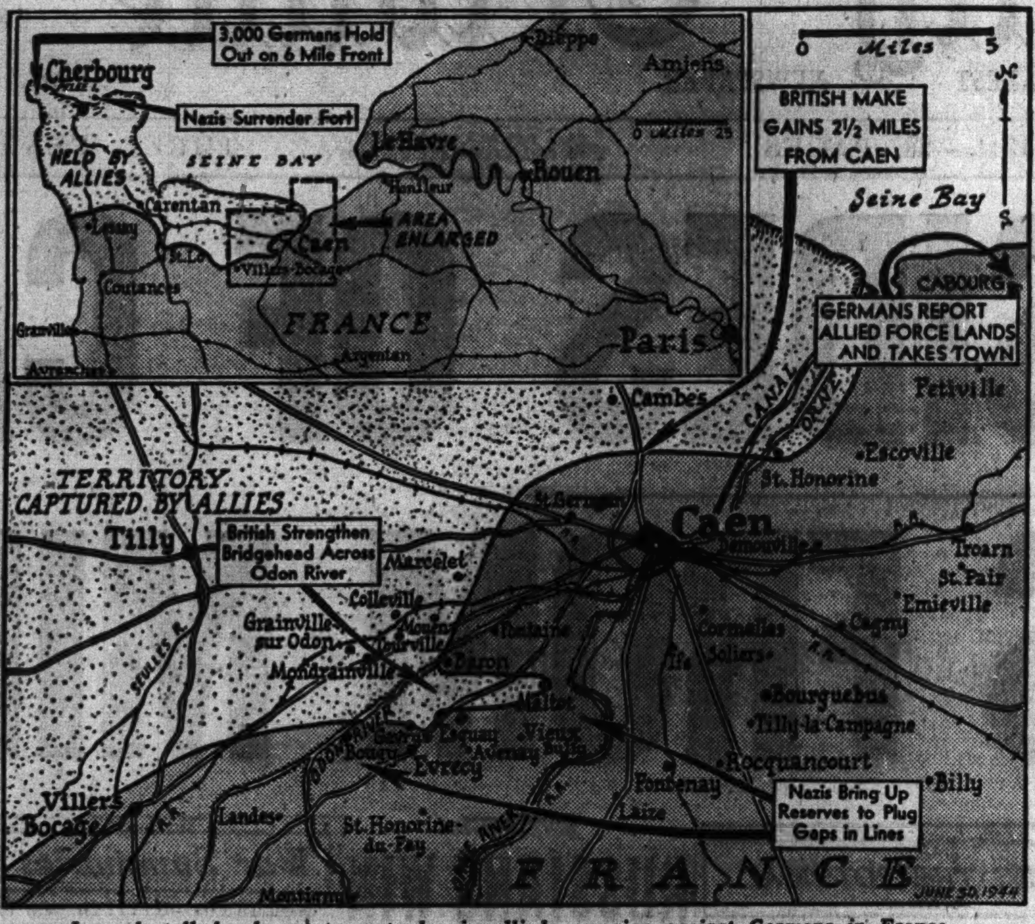

Legends tell developments yesterday in allied campaign against Germans in France.

2,000 U. S. PLANES POUND TARGETS INSIDE GERMANY

Silence Coastal Guns Near Cherbourg.

LONDON, June 29 (AP).—Two thousand American planes—1,000 Liberators and Fortresses with an equal number of escorting fighters—struck deep into Germany today and blasted aircraft production centers, an oil refinery and other targets, while over the Normandy battlefront allied fighters and medium bombers swarmed in scorching support of ground troops.

Another prong of this ceaseless aerial offensive was aimed again at the Pas-de-Calais coast of France and its German flying-bomb installations. As the robot bombs continued to fall on England, R. A. F. heavy bombers swept over the channel during the afternoon and ripped launching ramps and equipment, losing five of the attacking force.

Silence Nazi Guns.

American Marauders streaked thru thick clouds over most of the Normandy fighting zone and silenced four of the German coastal batteries still holding out on the northwest tip of the Cherbourg peninsula. Allied fighter-bombers ranged over the battle area in waves. United States 9th air force Thunderbolts assaulted Nazi supply lines all the way from the Bay of Biscay coast to Paris.

At least 44 of the 200 German planes which challenged the allies over the battle area were shot down, supreme headquarters said.

Fortresses and Liberators dropped bombs on aircraft plants at Leipzig, Oschersleben and Aschersleben, all within 90 to 100 miles southwest of Berlin; at Fallersleben, 40 miles east of Hannover, and on an oil refinery at Bohlsen, also in the Hannover area.

Shoot Down 33 Planes

Heavy flak and swarms of German fighters were encountered. First reports showed that the escorting Mustangs, Lightnings, and Thunderbolts had shot down at least 33 enemy planes. One group alone accounted for 22. This score brought to 294 the number of enemy planes destroyed since D-day by 8th air force fighters alone.

Mustang Fighter Pilot Capt. Mark H. Stepelton, 6442 S. Union av., Chicago, shot down one plane.

Lt. Col. Robert Good, Springfield, Ill., who led the American bomber formation, said "A few 109s [fighter planes] were able to break thru the ring of P-51s around us, but they attacked only in a half-hearted manner."

Lt. Edwin Cockeruam, Shelbyville, Ind., a co-pilot, said, "I saw a Fort hit, down on deck and hightailing it for home. There were streams of black smoke curling out from behind two dead engines. It looked like a hurt bird limping home."

In the last 24 hours of air assault, the allies also have rained destruction on three oil refineries in Romania, four air bases in France and Bulgaria, five rail centers in France, Germany and Romania, and on scores of other military targets.

'FIGHTING FIRST' BATTLES UNDER EX-DOUGHBOY

SUPREME HDQ., ALLIED EXPEDITIONARY FORCE, June 29 (AP).—Major Generals Charles Hunter Gerhardt and Clarence R. Heubner, both veterans of the last war, were revealed today as the commanders of two American infantry divisions in action in Normandy.

Maj. Gen. C. H. Gerhardt [top] and Maj. Gen. C. R. Huebner.

Gerhardt, 48, a son of a general and a graduate of West Point, is commanding the 29th infantry division. Huebner, who rose thru the ranks from private after turning down a West Point appointment, commands the 1st. He succeeded Maj. Gen. Terry Allen, who was relieved of command of the 1st infantry in the Sicilian campaign.

Huebner, 55, fought in "the fighting 1st" in World War I., when it was the first division to land in France. He is quiet spoken but a stern disciplinarian. He went overseas in the last war as a second lieutenant and wound up as a colonel.

Ex-Mess Sergeant.

Huebner enlisted in 1910 and served as a mess sergeant, first sergeant, and then regimental sergeant-major. He received his lieutenant's commission in 1916. In France he won the distinguished service medal, the Purple Heart, silver star, distinguished service cross, the French Legion of Honor, and the croix de guerre. He left the 1st division in 1920 but returned in August, 1943, leading it thru the final weeks of the Sicilian campaign. He lives in Washington, D. C.

Gerhardt took command of the 29th division in July, 1943, after it reached England.

He's a Crack Shot.

He is a crack shot, a believer in physical fitness and filled with competitive spirit. He issued a challenge during training to any man in his division to a shooting match with either pistol or rifle for a $2 side bet. He is a rugged disciplinarian and an individualist and believes in being with his fighting men.

He was graduated from West Point in 1917 and fought with the 89th division in the last war.

29th Leads in Athletics.

Gerhardt made the 29th division outstanding in athletics and it won more boxing matches and baseball games than any other in England.

He lives in Macon, Ga. His father was Brig. Gen. Charles Gerhardt.

[Among American commanders already disclosed to be leading divisions in France are Maj. Gen. Ira Wyche, 79th; Maj. Gen. Raymond O. Barton, 4th, and Maj. Gen. Manton S. Eddy, 9th.]

MILWAUKEEAN'S RECIPES MAKE SAILORS HAPPY

'A Boon to the Bride' on LST Craft.

BY HOWARD COWAN.

ABOARD LST EN ROUTE TO FRANCE, June 25 [Delayed]—(AP).—"The principal purposes of cooking are: [1] To soften food or to change the condition of it so that it can more easily be chewed, and——"

That is the way the cookbook of the United States navy begins. Dog-eared, spattered with grease and dough, it lies gathering dust in Charlie Jaeger's galley. He hasn't used it much.

Perpetually plump and perspiring, Charlie is chief commissary steward of this LST [landing ship tanks]. He is in charge of chow. His home is in Newark, N. J. His dad runs Jaeger's market on South Orange avenue—has for 30 years.

"My mom gave this to me," he said, picking up the gaily covered 623 page cookbook.

"A boon to the bride," the cover proclaimed in bold black letters. "A joy to the experienced housewife."

Milwaukeean is Editor.

The editor was Mrs. Simon Kander, Milwaukee, Wis.

That book is one reason why the morale of the sailors who run this ship and the soldiers they carry to war is so high. The delicious chunk of pastry I was trying to chew before it melted in my mouth wasn't exactly turning my damper down.

"Just butter, sugar, and flour." Charlie was flustered. "It's there in the middle of the page. Scotch shortbread."

How the skipper, Lt. Joe Krall of Philadelphia, keeps so trim is beyond me. The graying veteran is 130 pounds of dynamite that never goes off. Jaeger and his helpers are forever testing Mrs. Kander's recipes on the pint-sized skipper.

His judgment usually comes in a single ejaculation with a shower of crumbs or a dripping chin. He really needn't say a thing.

Garbage Can Rules Menus.

"They seem to want a lot of variety. I try to feed according to the garbage can. That is, if we fix up any meal and a lot of it goes to waste, why I try not to serve that any more."

One of those little things that make you proud of the boys in our army and navy occurred the other night when we were plowing across the channel back to England with a load of wounded. The tank deck below was jammed with more than 200 soldiers in litters. They knew that for 24 hours or so they must look to cold rations for food. An LST isn't equipped to care for them.

"But that night before supper our boys—about 100 of them—passed word around that they would go without," Jaeger said, his eyes shining, "that they would rather the warm food would go to the fellows down there."

Gracious Dining for the Discriminating
RICKETTS
That POPULAR Restaurant
at the Watertower
103 East CHICAGO

MILITARY LEADERS WARN THAT TOUGH FIGHTS LIE AHEAD

Washington, D. C., June 29 (AP).—President Roosevelt tonight made public a report from his top military commanders warning the nation that "there is still a tough fight ahead of us" in the war.

"The battles now in progress entail heavy losses in material which American industry must replace," the report said, "and any slackening in the needed production will only delay ultimate victory."

The sombre report, warning against over optimism on the home front, reached the President from Gen. George C. Marshall, chief of staff, Adm. Ernest King, and Gen. H. H. Arnold of the air forces, the three United States joint chiefs of staff.

They said that upon their return from the fighting in Normandy they discovered "a state of mind in this country against which we believe the public should be warned." The report said favorable news from the fighting fronts appears to have started a public feeling that the war is as good as won and declared the prospects of victory will be cut down unless that idea is checked immediately.

EXTEND BAN ON FISHING ALONG EUROPE'S COAST

New York, June 29 (AP).—Gen. Eisenhower today issued new instructions to European fishermen extending the ban on fishing for another week, but "this time over a shorter length of the coastline." A spokesman broadcast that the supreme commander's "requirement now is that no fishing be carried on in the coastal waters from the French port of Bayonne, near the Spanish frontier, to the west Frisian Islands until July 6, 1944, at 9 p. m."

MEN

sleep
and look nice too—
in these fine quality
Broadcloth pajamas.
Good-looking pastel
stripe combinations.
$5.00
JOHN T. Shayne
MICHIGAN AVE. AT RANDOLPH

100 lbs. of waste paper will make 20 protective bands for 250-lb. bombs. Start saving now.
SAVE A BUNDLE A WEEK

STETSON CASUALS
Most asked-for shoes in the shop—these easy-going stepins that fit to perfection, have such a knowing flattery in every simple line. They're "good companions" for play, for work, for walking. Black or brown, sturdy calf.
10.95
SUMMER SOCKS TO WEAR WITH YOUR CASUALS—50c
Please bring your ration book. Regulations won't let us accept detached coupons.
ADAMS DEARBORN
A CORNER MADE FAMOUS BY
Stetson SHOE SHOP
COR. DEARBORN AND ADAMS STREETS

WE BUY DIAMONDS
Get Our Prices Before You Sell
FIDELITY
5 South Clark St.
Ground Floor Morrison Hotel Bldg.

Precision
External and Internal
GRINDERS
Experienced
Danly Machine Specialties, Inc.
2100 So. 52nd Ave., Cicero
Take Douglas Park "L" to Door

CROSSWORD PUZZLE

ACROSS

1. Swats
5. Pile up
10. Anxious
14. Pertaining to mouth
15. Period of time
16. Lateral
17. Land measure
18. Engine
19. Joint
20. Pedal equipment
22. Gesture of indifference
24. Parent
25. Heavy shoe
27. Complicates
29. Type squares
32. Make believe
34. Curve
35. Affluent
37. Step
38. Gap
41. Be heir to
43. Molar expert
44. Hoarded
45. Blackbird
46. Cephaelis
47. Ship diary
48. Force back
50. Blunder
51. Radiates
54. Stop up
56. Aeriform fluid
57. Existed
59. Challenges
63. Roast [Fr.]
65. Spooky
67. Enthuse
68. Hibernia
69. Blackbird
70. Indian
71. Mattress cover
72. Vehicles
73. Drove

DOWN

1. Snake [pl.]
2. Chief
3. Rootstock
4. Rest
5. Amalgama [abbr.]
6. Cow sounds
7. Hymns
8. Tempestuous
9. Bush
10. Inquire
11. Retaliatory
12. Utopian
13. Acts
21. Sorrowful
23. Cereal grass seed
26. Eros
28. Speak
29. Goddess of discord
30. Julep ingredient
31. Pedantic
33. Picture backing
36. Wading bird
38. Chopped
39. Employer
40. Leading player
42. Kingly
43. Dibble
45. Merit
48. Divulge
49. Boy
51. Bird
52. New Zealand aborigine
53. Stories
55. Walk
58. Expired
60. Unusual
61. At all
62. Plant
64. Writing fluid
66. Being

Puzzle of Thursday, June 29, Solved.

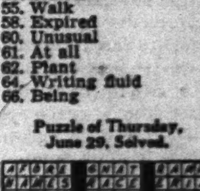

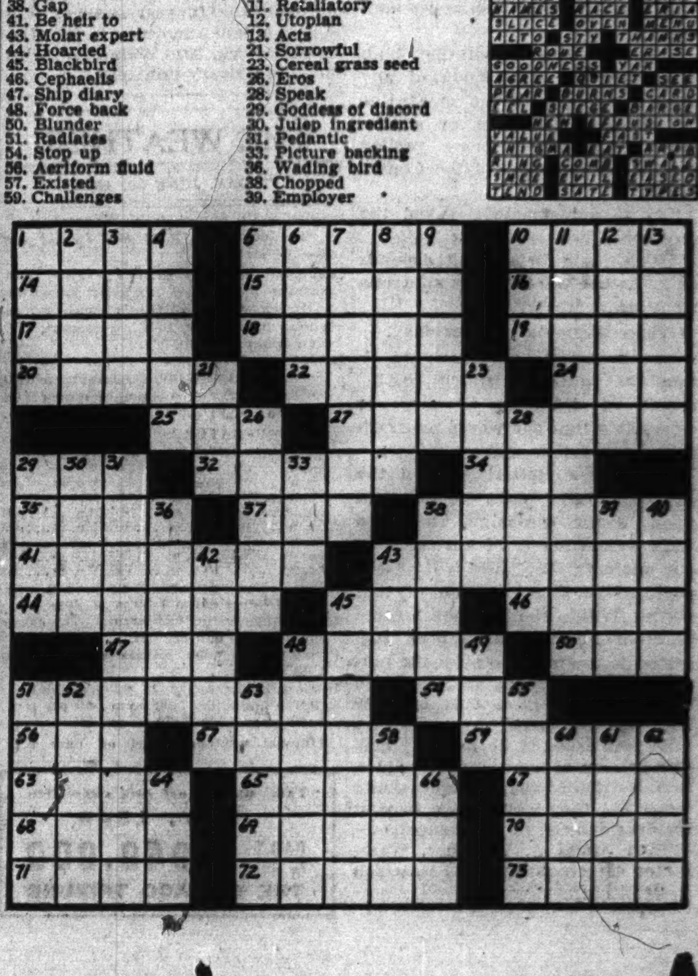

Store Hours, 9:45 to 5:45
Marshall Field & Company

DELEGATES . . . don't go home without a gift from Marshall Field & Company! Find it quickly, easily in our Gift Court.
• Wonderful selections!
• Gifts for everybody!
• Priced from $1 to $50!
This is the spot, visitors, to pick up gifts for the family and friends. Come to our Second Floor Gift Court where you'll find ideas for mothers, daughters, soldiers, sailors, aunts, uncles—everybody. You're sure to find "just the thing" here—in shortest shopping time. Take home a convention souvenir, too! See our miniature elephants . . . handmade crystal ones . . . colorful and in many sizes. 75c to $1.25
Gift Court—Second Floor
An amount will be added to quoted prices of all our merchandise to cover additional expense due to the Illinois Retailers' Occupation Tax.

A clearance just in time for the Fourth
$10.95 $15 $16.50 $18
LEISURE COATS
reduced to
$8.95
Here's the Fourth of July holiday just a few hours away, when along comes this quick drastic clearance of leisure coats. You couldn't ask for more perfect timing . . Get the coat you want for over the Fourth . . and all your leisure hours . . and make a nice saving when savings come in handy. In checks, plaids, solid colors & smart sleeve and body combinations . . small, medium and large sizes
4TH FLOOR

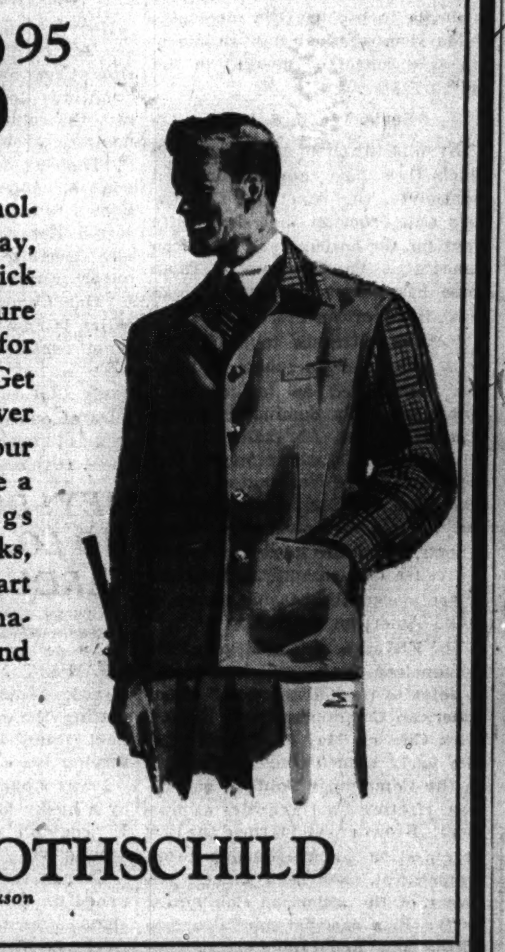

MAURICE L ROTHSCHILD
State at Jackson

BUY WAR BONDS
Open Saturday 9:45 to 5:45
Closed Mon. & Tues., July 3rd & 4th
Open Wednesday 12 Noon to 9

22.50

Ruffles of eyelets play on blackest Shantung rayon

. . . and a bright bow of grosgrain ties its throat-line to a lovely low . . . Fresh feminine charm for afternoon luncheons and Summer night suppers! Closed with self covered buttons all the way.

SIZES 38 TO 48

DRESSES—SECOND FLOOR

Lane Bryant
101 N. WABASH AVE.

Finest Food Values in Chicago
GIMBEL'S
RESTAURANT AND COCKTAIL LOUNGE
30 W. Randolph St.
COMPLETE LUNCHEONS from 75¢

Chicago Daily Tribune
THE WORLD'S GREATEST NEWSPAPER

Vol. CIII. Friday, June 30. No. 156.

Published daily except Sunday at Tribune Tower, 435 North Michigan avenue, Chicago 11, Illinois.

The Tribune company, publishers.

MAIL SUBSCRIPTION PRICES.

Mail subscription prices in Illinois [outside Chicago], Indiana, Iowa, Michigan, and Wisconsin: Daily Tribune only, $5.00 per year; with Sunday Tribune, $12.50 per year.

Zones 3 and 4 in states other than Illinois, Indiana, Iowa, Michigan, and Wisconsin: Daily Tribune only, $7.50 per year; with Sunday Tribune, $15.00 per year.

Zones 5, 6, 7, and 8, inclusive, Canada and Mexico: Daily Tribune only, $12.00 per year; with Sunday Tribune, $19.50 per year.

Foreign: Daily Tribune only, $25.00 per year; with Sunday Tribune, $42.00 per year.

Entered as second class matter May 14, 1903, at postoffice at Chicago under the act of March 3, 1879.

COMMONS OPENS WAR ON BRITISH PROPAGANDISTS

Information Ministry Is Called 'Sinful.'

LONDON, June 29 (AP).—Demands for abolition of the ministry of information after the war and a defense of its activities were heard in a house of commons debate today, with Beverley Baxter, Conservative, declaring "the ministry from the beginning was born in sin."

Baxter, a former editor of the Daily Express, proposed that after the war an inscription over the doors of the University of London, now occupied by the ministry, be made to read, "Here dwelt the harlot Propaganda. Now here dwell knowledge and eternal truths."

"In Whitehall this moment," Baxter said, "there are massed battalions of public relations officers whose duty is not merely to publicize the ministries, but the ministers for whom they work."

In reply, Comdr. Stephen King-Hall, an Independent, urged careful thought, saying "Many things found necessary in the ideological struggle will continue after the actual fighting."

Suspects the Press.

"The Beaverbrook press is howling for the ministry's complete demise," he said. "As that press was so good in 1938 and 1939 as to tell us there would not be war, its judgment in these matters leads me rather to suspect it."

Edward Leslie Burgin, Liberal National, said, "Almost all republics in South America are militarily controlled on Nazi and Fascist lines," in citing what he said was "complete censorship, complete control of the press" there.

Brendan Bracken, minister of information, listing some of his organization's accomplishments, said French language films already were being sent to France.

Ridicules Bulletin for U. S.

Asserting that American lack of understanding of British institutions and a similar lack in Britain of American affairs were "deplorable," Bracken added, "but I don't see how the small staff of the British information services in the United States can ever redeem the failure of more than a century of neglectful or biased historical teaching on both sides of the Atlantic."

He ridiculed a suggestion that a weekly bulletin on Britain be provided the American press, saying, "American editors have outsize wastepaper baskets," and that American correspondents could picture Britain more effectively than propagandists.

'IKE' FIGURES 90 DAYS AHEAD ON EUROPEAN PLANS

An Andvanced Command Post of Supreme Headquarters, Allied Expeditionary Force, June 29 (AP).—Planning at least 90 days ahead in the campaign for the liberation of Europe, Gen. Eisenhower, allied commander-in-chief, has held an important series of conferences here this week with Prime Minister Churchill, it was disclosed today.

The prime minister normally meets Eisenhower once weekly, but for these conferences he drove to headquarters, and all western front commanders and advisers still in England took part in the discussions. i

Policies and machinery for military control of German were said to have been discussed in this week's meeting. Eisenhower outlines the grand strategy of the campaign and initiates the broad programs. Then he approves the details of the plans as produced by his staff.

Handyman Found Guilty of Slaying in Cathedral

Washington, D. C., June 29 (AP).—A Negro handyman, Julius Fisher, 31, was convicted late today of first degree murder in the Washington Cathedral library slaying of Miss Catherine Cooper Reardon, 37, last March. The conviction carries a mandatory death penalty. Fisher testified he strangled the librarian in an argument over sweeping beneath her desk.

Allies Seize Italian Towns

Latest developments reported from war in Italy.

Nye in Chicago

(Story on page 1.)

Sen. and Mrs. Gerald P. Nye visiting Chicago yesterday, while in his home state of North Dakota he was reported holding slight margin in close race for Republican senatorial nomination.

REFUSE TO LIFT CENSORSHIP ON NEWS OF INDIA

[Chicago Tribune Press Service.]

LONDON, June 29.—A demand by George R. Strauss, a Laborite, that political censorship of news from India be lifted was turned down by India Secretary L. S. Amery in the house of commons today.

Amery refused to admit any political censorship existed. He conceded that "there have been instances of, well, not altogether cautious censoring," but he said there would be no change in the present censorship policy.

Amery told another questioner that a pamphlet containing correspondence between the viceroy and Mahatma Gandhi after the latter's fast, which already has been published in India, would shortly be published here.

Report of Nazi General's Death in Crash Confirmed

New York, June 29 (AP).—The British radio said tonight that "it is now confirmed" that Gen. Eduard Dietl, commander of German divisions in Finland, and a member of his staff, had been killed in an air crash Wednesday in Finnish Lapland. The broadcast said Dietl's death had been confirmed by "Stockholm messages." It made no mention of Gen. Alfred Jodl, of the German staff, previously reported killed in the crash.

Eisenhower and Son Hold Reunion at Headquarters

SUPREME HDQ., ALLIED EXPEDITIONARY FORCE, June 29 (AP).—Gen. Eisenhower and his son, 2d Lt. John Eisenhower, had their first reunion since before the invasion of North Africa when the youth visited here shortly after his graduation from West Point earlier this month, it was disclosed today. Lt. Eisenhower is understood to have returned to an infantry training school in the United States.

YANKS CLOSE IN ON 2 BASTIONS OF WEST ITALY

Take Coastal Town in 5 Mile Advance.

ROME, June 29 (AP).—Fighting in stifling heat and against intensified German resistance, Lt. Gen. Mark W. Clark's American troops clubbed their way another five miles up the west Italian coast yesterday and captured the town of Castagneto, 25 miles south of the major port of Livorno [Leghorn].

Another Yank column, plunging inland up Highway 73, hurled the Nazis out of Monticiano and continued on within less than 12 miles of the communications center of Siena, 31 miles south of Florence.

Dead Litter Roads.

Highways behind the hard hitting American troops were littered with enemy dead and burned out and abandoned enemy equipment. The roundup of German prisoners continued, with more than 25,000 now in 5th army enclosures, and an allied spokesman said the Nazis were "showing signs of confusion" in the coastal sector.

To check Clark's pursuit, which has been aided in recent weeks by the capture of several usable ports, the Germans were resorting to the most elaborate demolitions—even to felling trees across the roads and stringing the limbs with booby traps.

Destroy Artillery Unit.

One German infantry company which attempted to slow the Yank advance by infiltration tactics was reported to have been wiped out. A newly organized enemy artillery unit was destroyed by a surprise blast from American guns, and in another sector the Nazis lost six tanks, five guns, two anti-tank guns and 15 caissons.

[Thursday's German high command bulletin told of "particularly fierce" fighting south and southwest of Siena and acknowledged the Americans were making "minor progress" in that sector.]

French troops advancing on the inland wing of the 5th army reported substantial gains and capture of the towns of Montalcino, Monticchiello, and Pienza, some 20 miles southeast of Siena.

Heavy Going for 8th.

The 8th army continued to have heavy going on both sides of Lake Trasimeno, 80 miles north of Rome, where the Germans were putting up their stiffest and best organized resistance since their retreat from the capital. Lt. Gen. Oliver Leese's forces reported only limited gains yesterday, but destroyed 11 enemy guns and killed 200 German troops in storming Casella, six miles northeast of Perugia.

Despite poor flying weather, allied Mediterranean air forces flew 1,200 sorties, including heavy bomber strikes into Romania and Bulgaria. Their battle score was 23 enemy planes destroyed against six allied craft missing.

STEAL $812 APPAREL, JEWELRY.

Burglars took men's apparel and jewelry valued at a total of $812 from his store at 816 E. 63d st., the owner, Jerome Robinson, reported yesterday to police.

EAST CHICAGOAN IS TOP NAVY ACE; DOWNS 19 JAPS

Policeman Alexander Vraciu was directing traffic at Broadway and Main st., the busiest corner in East Chicago, Ind., yesterday when he was shown a dispatch from the carrier flagship off the Marianas announcing that his son, Alex Jr., is now the navy's top fighter ace.

Lt. Alexander Vraciu Jr.

"Good," said Policeman Vraciu, and went on directing traffice without further comment.

Alex Jr., a lieutenant [j. g.], shot down six Japanese dive bombers in a single day in the western Marianas June 19, bringing his total bag of enemy planes to 18. He brought down another the next day, raising his total to 19. The previous navy record was held by Lt. [j. g.] Ira Kepford of Muskegon, Mich. Capt. Richard Bong of Poplar, Wis., holds the army record in the Pacific of 27.

Overseas a Year.

Lt. Vraciu, 25, was graduated from Washington High school in East Chicago and from DePauw university, Greencastle, Ind., in 1941. He received his primary training at Glenview and went overseas a year ago. At Wake Island last October, while he was a member of Butch O'Hare's famed fighter squadron, Alex downed his first Jap plane.

He got a twin engined bomber at Tarawa and three more at Kwajalein, then four planes at Truk in February, and two more there in April. His 12th was brought down en route to Saipan.

After the second carrier he was on was torpedoed, Alex had a chance to return to the United States, but he refused and asked a transfer to another squadron.

"Thought I Was Crazy."

"They thought I was crazy for wanting to stay out here, so crazy they took me in to show me to the admiral," he said.

In the air battle in which he shot down six planes, Alex said he used only 10 shots per gun for each of his victims.

"They were like a swarm of bees," he continued. "I felt like a kid with a plate of cookies—afraid some one else was going to take some even tho I had all I could stuff."

Plane "Kicked Around."

His last victim evidently blew up with the plane's bomb load, for the blast kicked Alex's plane around "like it had been smacked for good," he said.

The Vraciu family home is at 3553 Pennsylvania av., East Chicago. His mother, Marie, is employed in a war plant.

Quebec General Election Is Announced for Aug. 8

QUEBEC, June 28 (AP).—General elections will be held in Quebec province Aug. 8, Premier Godbout announced tonight.

BRITISH-POLISH LEND-LEASE PACT SIGNED

[Chicago Tribune Press Service.]

LONDON, June 29.—A lend-lease agreement between the British and Polish governments covering provision of supplies, stores, equipment, materials, services, and facilities for the maintenance of Polish armed forces was signed at the foreign office today. Chancellor of the Exchequer John Anderson told the house of commons that since July 3, 1940, payment for these military supplies had been made from military credit opened in favor of the Polish government by the British government.

Budget Shops
Stevens
State near Washington
Downstairs at Stevens

8.95

cool and lovely
Furlough Dater
with feminine details he'll adore!

He'll want to remember you in this dress—it's so pretty—so appealingly young! A shadow-cool summer dater—with tiny scalloped sleeves trimmed in eyelet embroidery—a flattering U-neck—and that pet of pets—a button-front! Maize, Pink, Green and Melon spun rayon sheer. 10 to 18. 8.95

Downstairs—State
Direct Subway Entrance
Chas. A. Stevens & Co.
Downstairs at Stevens

SATISFACTION GUARANTEED

BRUCEWOOD DRESSES
in the cotton dress shop
$10.95

They're so different, so cool, so fresh and lovely that you'll want several of them . . in ginghams, seersuckers, stripes, plain colors, and 2-piece styles . . also spun rayons, rayon seersuckers, rayon jerseys and Bemberg sheers

Sizes 10 to 20; others from $7.95 to $17.95. Sizes 38 to 44, 16½ to 22½
7th floor

MAURICE L ROTHSCHILD
State at Jackson

Sassy pants

The new TRI-PHI SHORTS
$2.50

"Sassy pants" is a good name for these new shorts . . for they're just as smart and impudent as they can be. They are fun and sun lovers . . and are the twinkle-eyed girls who wear them

In navy only, sizes 12 to 18

Phone or mail orders filled Har 9000

Striped SEERSUCKER SHIRTS
$1.95
3RD FLOOR

MAURICE L ROTHSCHILD
State at Jackson

The Costume Bootery of
O'CONNOR & GOLDBERG
at 23 Madison, East

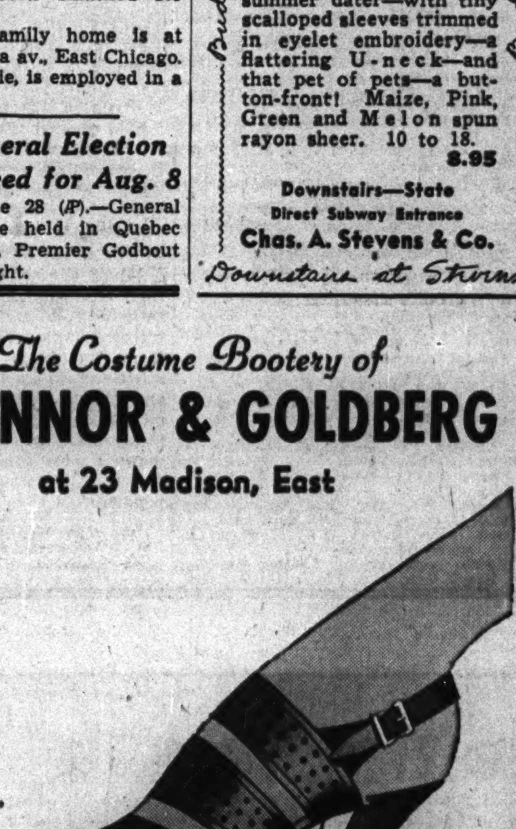

Red Shoes
By FERNCRAFT of CALIFORNIA
$8.95

Again : : : these ever resourceful California designers : : : in collaboration with O'Connor & Goldberg : : : correctly time this presentation of red shoes. No need to stress their scarcity : : : or how beautifully they complement smart summer attire. They're light-weight : : : they're extremely supple : : : they fit marvelously.
The same model also may be had in rust suede.

Also available at
205 SOUTH STATE STREET
4616 SHERIDAN ROAD • 1147 LAKE STREET, OAK PARK
6348 SOUTH HALSTED STREET

ALL THE O-G STORES WILL BE CLOSED ON MONDAY, JULY 3RD AND ON TUESDAY, JULY 4th

Jerrems
Closed Monday, July 3rd

NOW
MORE THAN EVER
MORE WAR BONDS

324 S. Michigan -:- 7 S. La Salle
BY TRADITION—JERREMS FOR FINE WOOLENS

Saks Fifth Avenue
closed SATURDAY
July 1st
through TUESDAY
July 4th
open WEDNESDAY
July 5th
12 noon to 9 p.m.
669 North Michigan Avenue

APPLICATION FOR $7,500-$11,250 ACCIDENT INSURANCE POLICY

AND SUBSCRIPTION TO THE DAILY TRIBUNE

NOTE: For the sum of 25c preliminary term fee, plus 10c a month in advance thereafter, the Chicago Tribune makes available to its Home Delivery Subscribers and members of their families who reside in the same household, a $7,500 Travel Accident Insurance Policy. Insurance coverage eventually increases to $11,250 on continuous renewal. Issued by Federal Life Insurance Co., Chicago. NO MEDICAL EXAMINATION. One policy to a person. Issued only to applicants over 10 and under 70 years of age.

Mail this Coupon to the Chicago Tribune. SEND NO MONEY. Accredited representative will call and collect 25c. Official Carrier will collect monthly thereafter for Insurance and Subscription. Insurance will lapse if subscription is stopped.

☐ I hereby order the Daily Tribune delivered to my home by Carrier six days a week, starting immediately, for which I agree to pay the regular rate.

☐ I am a Home Delivery subscriber and agree to continue.

Do you apply for this $7,500 Travel Accident Policy? ....
(PLEASE PRINT)

Your Name? .... First Name Middle Name Last Name

Address? .... Number Street Apt.? ....

.... City State Phone? ....

Your Age? .... Date of Birth? .... Month Day Year

Are You Blind or Deaf? .... Are You Crippled? ....

Name of Person to Whom Insurance Is to Be Paid in Case of Your Death? (Beneficiary)

.... Relationship ....
First Name Middle Name Last Name

Applicant's Signature ....
Sign in Own Handwriting

NOTICE: Orders for Home Delivery of the Tribune are acceptable only from persons residing where such service is maintained and are subject to rejection by the Tribune. All applications for insurance are subject to rejection by the Federal Life Insurance Co. Insurance does not become effective until noon the date policy is issued.

Form A2735—3-43

ARMY REPORTS 1,243 WOUNDED; 61 ILLINOISANS

28 Chicagoans Included in Casualty List.

[Chicago Tribune Press Service.]

Washington, D. C., June 29.—The war department today made public the names of 1,243 United States' soldiers wounded in action. The report includes casualties in the Asiatic, European, and Mediterranean areas.

Sixty-one Illinoisans are named, 28 of whom are Chicagoans. Casualties listed are from the Mediterranean area, except where indicated otherwise in brackets.

CHICAGO AND VICINITY.

Broderick, Pvt. Edward J.—Mrs. Elizabeth L. Broderick, mother, 2532 W. Fullerton av.

Bugos, Pvt. Alexander—Mrs. Mary Bugos, mother, 9926 Avenue M.

Bulczak, Pvt. Frank J.—Mrs. Anna Bulczak, mother, 543 155th pl., Calumet City.

Bingham, Pvt. Martin A.—Mrs. Mary Bingham, mother, 738 W. 62d st.

Corty, Sgt. Robert J.—Mrs. Rose T. Corty, mother 4830 N. Keeler av. [Europe].

Fudge, 2d Lt. Samuel R.—Mrs. Elizabeth S. Fudge, wife, 12419 S. Stewart av. [Europe].

Helander, 1st Lt. Paul R.—Joseph L. Helander, father, 6428 N. Seeley av. [Europe].

Hendricks, 2d Lt. Fred A.—Mrs. Kathleen G. Hendricks, wife, 2013 N. James av. [Europe].

Sullivan, Sgt. Joseph J.—Mrs. Mary F. Mardulas, sister, 5442 S. Cornell av. [Europe].

Swiercz, 2d Lt. Robert F.—Mrs. Julia H. Swiercz, mother, 3317 N. Harding av. [Europe].

Ginsburg, Pvt. Albert J.—Miss Ruth Ginsburg, sister, 1438 N. Artesian av.

Groh, Pvt. 1st Class Wesley W.—Miss Golda D. Groh, sister, 1643 N. Spaulding av.

Coniglio, Corp. Rosario—Mrs. Frances J. Coniglio, wife, 2847 W. Arthington st.

DeHaan, Corp. Theodore—Mrs. Grace DeHaan, mother, 7040 S. Hermitage av.

DeTamble, 2d Lt. Howard M.—Percy F. DeTamble, father, 706 Wellington av.

Ignarski, Pvt. Walter J.—Mrs. Sophie Ignarski, mother, 2113 N. Lorel av.

Januchowski, Corp. Frank R.—Mrs. Bernice Januchowski, mother, 9356 Manistee av.

King, 1st Sgt. Frank E.—Mrs. Ruth J. King, wife, 6959 S. Karlov av.

Krock, Pvt. 1st Class Leo—Andrew Galas, uncle, 2539 N. Linder av.

Manikas, Pvt. Nicholas G.—Gus Manikas, father, 142 Van Buren st., Joliet.

McCann, Pvt. Leo P.—Peter J. McCann, brother, 7606 S. Artesian av.

Miller, Pvt. Thomas J.—Harold A. Miller, father, 209 S. Westmore, Lombard.

Mozdziess, Pvt. 1st Class John—Mrs. Antonette Mozdziess, mother, 2326 W. 21st st.

Mullen, Pvt. Clarence L.—Mrs. Theresa V. Mullen, mother, 509 S. Albany av.

Paeth, Pvt. Roy W.—Mrs. Rose Paeth, mother, 5734 W. 22d pl., Cicero.

Pulse, Pvt. Franklin—Mrs. Viola B. Pulse, wife, 914 Woodlawn av., Waukegan.

Rodriguez, Pvt. Leo T.—Miss Ramona Rodriguez, sister, Willow Springs.

Rogers, Pvt. Raymond—Mrs. Marie H. Rogers, mother, 2251 California av.

Schock, Pvt. 1st Class Theodore A.—Mrs. Linnetta E. Schock, wife, 229 S. 17th st., Maywood.

Sierzega, Pvt. 1st Class Edward—Mrs. Mary Sierzega, mother, 2228 W. Cullerton st.

Stefanski, Pvt. 1st Class Henry—Mrs. Annette Stefanski, mother, 1816 W. Cermak rd.

Troike, Pvt. 1st Class Karl E.—Max Troike, father, 1348 S. 59th ct., Cicero.

Truffa, Pvt. Secondine—Mrs. Louise M. Truffa, wife, 10542 State st.

Ustasiewski, Tech. 4th Grade Stanley J.—Mrs. Frances Ustasiewski, mother, 2235 W. McLean av.

Vrba, Tech. 5th Grade Charles J.—John T. Vrba, father, 2818 S. Harding av.

Wigon, Tech. Sgt. Leonard—Mrs. Frances Wigon, mother, 4047 N. Mozart av. [Asiatic.]

Wiklund, Staff Sgt. Roy L.—Eric G. Wiklund, father, 7852 Cressett dr., Elwood Park [Europe].

DOWNSTATE ILLINOIS.

Andrews, Staff Sgt. Harry A.—Mrs. Mildred R. Andrews, wife, 323 N. 17th st., Decatur.

Bernhardt, Pvt. 1st Class Lavern E.—Mrs. Katherine M. Bernhardt, wife, Lebanon.

Binder, Tech. Sgt. Fred B.—Frank J. Binder, father, 849 Dekalb av., Sycamore, [Europe].

Brandt, Pvt. 1st Class Arnold W.—Mrs. Bertha Brandt, mother, 2355 Central st., Alton.

Dickerson, Pvt. 1st Class Dick T.—Mrs. Helen Whyers, sister, Edwardsville.

Freeman, Pvt. Lowell G.—Mrs. Ruby Freeman, wife, Toledo.

Gronewald, Pvt. 1st Class Frank J.—Mrs. Adelia Gronewald, mother, 5820 Caseyville st., East St. Louis.

Haas, Pvt. 1st Class Leslie R.—Mrs. Rolla Haas, mother, Stockton.

Harvey, 2d Lt. Andrew F.—Andrew Harvey, father, 515 Hancock st., Belvidere.

Kinsella, Sgt. Romanus J.—Alfred J. Kinsella, brother, Caseyville.

Konczak, Staff Sgt. Sylvester A.—Mrs. Victorin Konczak, mother, 1514 Zinc st., La Salle.

Goebel, 1st Sgt. Murray J.—Mrs. Bertha C. Goebel, mother, Henry.

Lauer, Pvt. 1st Class Raphael W.—Mrs. Dorothy A. Lauer, wife, 629 East Garfield st., Belleville.

Mitchell, Pvt. Donald D.—Mrs. Mary P. Mitchell, wife, 3015 N. Madison st., Peoria.

Mock, Pvt. Lloyd E.—Mrs. Mae Gathman, Mock, mother, Arrowsmith.

Perkins, Pvt. Eugene J.—Mrs. Teresa M. Perkins, wife, 1127 Highland av., Alton.

Phelps, Pvt. Charles K.—Vernon E. Phelps, father, Plymouth.

Schad, Pvt. William D., Jr.—Mrs. Jeanne K. Schad, wife, 1622 Delaware, Peoria.

Shotts, Pvt. 1st Class Arthur—Mrs. Rose M. Schotts, wife, Marshall.

Shull, Pvt. 1st Class Elza G.—Tracy Shull, father, Montrose.

Stotz, 2nd Lt. Ralph—Al Stotz, father, Waterloo.

Theisen, Pvt. Maurice P.—Mrs. Theresa Theisen, mother, 1617 Rogers, Alton.

Wallis, Pvt. Allison B.—Mrs. Permelia G. Wallis, wife, 2617 E. 25th st., Granite City.

Walthes, Pvt. 1st Class Allen H.—Mrs. Minnie Walthes, mother, Mascoutah.

INDIANA.

Alvis, Pvt. Wayne E.—Mrs. Iva A. Alvis, mother, Columbus.

Burway, Pvt. 1st Class Edmond—Thomas Burway, father, 317 N. Fulton st., Indianapolis.

Calhoon, Pvt. 1st Class Frank L.—Mrs. Katherine Calhoon, mother, Walkerton.

Cholewa, Staff Sgt. Joseph E.—Mrs. Apolonia W. Cholewa, mother, 74 Lansing st., La Porte.

Cross, Pvt. 1st Class Thomas J.—Mrs. Dorothy Cross, mother, 2627 N. Olney, Indianapolis. [Asiatic.]

Frischkorn, Pvt. John E.—John J. Frischkorn, father, 424 Tyler, Gary.

Fuller, Pvt. 1st Class William G.—Marshall E. Fuller, father, Sharpsville.

Giltz, 2d Lt. Robert E.—Mrs. Edna Giltz, mother, Centerpoint.

Hewitt, Pvt. 1st Class Raymond C.—Aaron W. Hewitt, uncle, Oxford.

Meinzen, Pvt. 1st Class Leonard W.—Mrs. Esther E. Landurm, sister, 1430 Fletcher av., Fort Wayne.

Pittman, Pvt. 1st Class Alford — Mrs. Francis Pittman, mother, Route 3, Indianapolis.

Smith, Pvt. John J.—Mrs. Marie Smith, mother, Petersburg.

Sullivan, Pvt. John L., Jr.—Mrs. Jean Lou Sullivan, wife, 304 2d st., Fort Wayne.

Tash, Pvt. Lawrence—Mrs. Nellie Tash, mother, Borden.

Taylor, Pvt. 1st Class Francis R.—Mrs. Irene A. Taylor, mother, 1111 Conkey st., Hammond. [Asiatic.]

MICHIGAN.

Blowers, Pvt. Joseph F. — Frank D. Blowers, father, Nahma.

Daane, 2d Lt. Homer—Mrs. Phyllis B. Daane, wife, 207 S. Webster, Greenville.

Derrer, Pvt. 1st Class Robert — Mrs. Maude E. Derrer, mother, Mancelona.

Gish, Corp. Robert W.—Mrs. Mabel E. Gish, mother, Gladstone.

Harris, Tech. Sgt. Roy C.—Mrs. Margaret A. Harris, wife, 31 S. 22d St., Battle Creek.

King, Pvt. Harlan L. — William King, father, Wallace.

Menuier, Pvt. Loren C.—Mrs. Amanda H. Despins, mother, 426 Wells st., Menominee.

Monaweck, Pvt. Walter E.—Mrs. Thelma Monaweck, wife, 292 W. Burnham st., Battle Creek.

Pagolatti, Staff Sgt. Bruno G.—Mrs. Mary Gentilinni, mother, Stambaugh.

Pope, Pvt. George R.—Mrs. Agnes P. Pope, wife, 247 E. Van Buren st., Battle Creek.

Sunich, Pvt. 1st Class Joseph F.—Mrs. Theresa Sunich, mother, Calumet.

Tompsett, Pvt. Howard—Mrs. Helen Tompsett, wife, Rockford.

Wallace, Pvt. 1st Class Gerls B.—Mrs. Margaret Wallace, wife, Capac.

Winter, Pvt. 1st Class Gordon T.—Mrs. A. M. Gowman, mother, Pittsford.

Weinstein, 2d Lt. Sam J.—Solomon L. Weinstein, father, 12016 E. Lapeer st., Davison. [Eur.]

Vruggink, Pvt. 1st Class Stanley—Mrs. Josephine Vruggink, mother, Hudsonville. [Asiatic.]

WISCONSIN.

Beard, Tech. 5th Grade Russell B.—Glenn M. Beard, father, Elcho.

Beightley, Pvt. Merlin B.—Milton Beightley, father, 321 Chestnut st., Janesville.

Christensen, Staff Sgt. Harold G.—Mrs. Anna Christensen, mother, Hawkins.

Cooklock, Pvt. Richard A.—Mrs. Pauline V. Cooklock, mother, 737 N. 16th st., Milwaukee.

Freestone, Pvt. Walter J.—Mrs. Esther M. Freestone, wife, Sayner.

Gastrau, Pvt. 1st Class Otto C.—Mrs. Minnie Gastrau, mother, Lannon.

Heider, Pvt. 1st Class Orville M.—Mrs. Irene Heider, wife, 2425 N. 17th st., Milwaukee.

Huggett, Pvt. 1st Class William E.—John Huggett, father, Doylestown.

Killgore, Pvt. Lee D.—Mrs. Virginia O. Killgore, wife, Boscobel.

Kingston, Pvt. 1st Class Lincoln L.—Mrs. Alice Kingston, mother, Mountain.

Koerner, Corp. Raymond F.—Mrs. Catherine Koerner, mother, Menasha.

Krenz, Pvt. 1st Class Roland L.—Alvin Krenz, father, 947 Williamson st., Madison.

Kvapil, Pvt. Frank W.—Joseph Kvapil, brother, River Falls.

Lagesse, Tech. Sgt. Earl R.—Mrs. Tessie Lagesse, mother, 4213 S. 1st st., Milwaukee.

Leitgeb, Pvt. 1st Class John—Mrs. Edna Leitgeb, wife, 2057 S. 59th st., West Allis.

Levickas, Sgt. Frank P.—Mrs. Helen Lorenzo, sister, 2010 53d st., Kenosha.

Lutz, Sgt. Francis—Mrs. Mathilda Lutz, mother, Melrose.

Martinson, Staff Sgt. John G.—Mrs. Gena Martinson, mother, Hayward.

Muscavitch, Pvt. 1st Class Frederick H.—Stephen C. Muscavitch, brother, 803 S. 2d st., Milwaukee.

Nazer, Pvt. Bernard B. — John Nazer, father, 1421 Wheaton st., Chippewa Falls.

Piwoni, Pvt. 1st Class Joseph S.—Mrs. Alice Piwoni, mother, Thorp.

Rickard, Master Sgt. Eldon V.—James Rickard, father, 120 N. Palm st., Janesville.

Raymond, Corp. John S.—Mrs. Ethel S. Raymond, mother, Edgerton.

Rizzo, Tech. 4th Gr. Frank—Mrs. Lena Rizzo, mother, 935 La Salle st., Racine.

Seigert, Pvt. George O.—Mrs. Emma Seigert, mother, Randolph.

Schaefer, Sgt. Reinhold A. — Fred A. Schaefer, father, 2007 N. 21st st., Milwaukee.

Shilts, Pvt. 1st Class Glenn R.—Mrs. Pearl B. Shilts, mother, Boyd.

Slipek, Pvt. 1st Class Stanley W.—Mrs. Bernice Waichulis, mother, Thorp.

Wuethrich, Pvt. Fred E. — Mrs. Rosa Wuethrich, mother, Bruce.

Leatherberry, Sgt. Robert J.—Floyd H. Leatherberry, father, Hillsboro. [Eur.]

Marshall, Tech. Sgt. George J. — Mrs. Theresa P. Marshall, mother, 1944 S. 8th st., Milwaukee. [Eur.]

Shikenjanski, Corp. George T.—Mrs. Harriet Shikenjanski, mother, Park Hotel, Janesville. [Eur.]

Listed by Army as Wounded in Action

(Story in adjoining column.)

Sgt. R. J. Corty [left], Tech. C. J. Vrba, and Pvt. John Mozdziess [right].

Pvt. F. J. Bulczak [left], Pvt. L. T. Rodriguez, and Sgt. R. L. Wiklund [right].

Pvt. Edward Sierzega [left], Pvt. W. W. Groh, and Lt. F. A. Hendricks [right].

Corp. Rosario Coniglio [left], Pvt. Franklin Pulse, and Pvt. T. A. Schock [right].

Pvt. Raymond Rogers [left], Pvt. Secondine Truffa, and Lt. R. E. Swiercz [right].

Pvt. R. W. Paeth [left], Pvt. L. P. McCann, and Pvt. M. A. Bingham [right].

Pvt. T. J. Miller [left], Pvt. W. J. Ignarski, and Pvt. K. E. Troike [right].

Second Lt. H. M. De Tamble [left], Corp. F. R. Januchowski, and Sgt. F. E. King [right].

Pvt. C. L. Mullen [left], Lt. S. R. Fudge, and Lt. P. R. Helander [right].

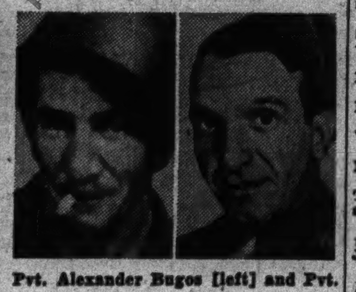
Pvt. Alexander Bugos [left] and Pvt. Henry Stefanski.

Pvt. Leo Krock [left], Tech. S. J. Ustasiewski, and Sgt. Leonard Wigon [right].

FLY 14 INVASION WOUNDED FROM BRITAIN TO U.S.

New York, June 29 [Special].—The first full contingent of American invasion casualties to return to this country arrived at Mitchel field today after a 19 hour airplane trip from the British Isles. The wounded, one army officer, 12 enlisted men, and a navy Seabee, were flown in a C-54 air transport command plane piloted by Capt. Charles A. Ryan of American Airlines.

Also aboard the plane were John W. Vandercook of the National Broadcasting company and A. G. Maisel of Readers Digest, and an army surgeon and an army nurse. The Seabee was taken to the St. Albans naval hospital in Queens.

All of the wounded men, despite their condition, seemed overjoyed at returning but their moods generally were serious. They were removed from the plane, two at a time, on a little cradle, a motor operated lift, and placed in ambulances and driven to the surgical cantonment hospital on the field. After their wounds were dressed and they were fed, they were permitted to talk to reporters.

WALLET STOLEN FROM ROOM.

M. C. Van Wormer told Desplaines st. police yesterday that a wallet had been stolen from his room at 1023 Madison st.

Reds Capture Nazi Strongholds

(Story on page 1.)

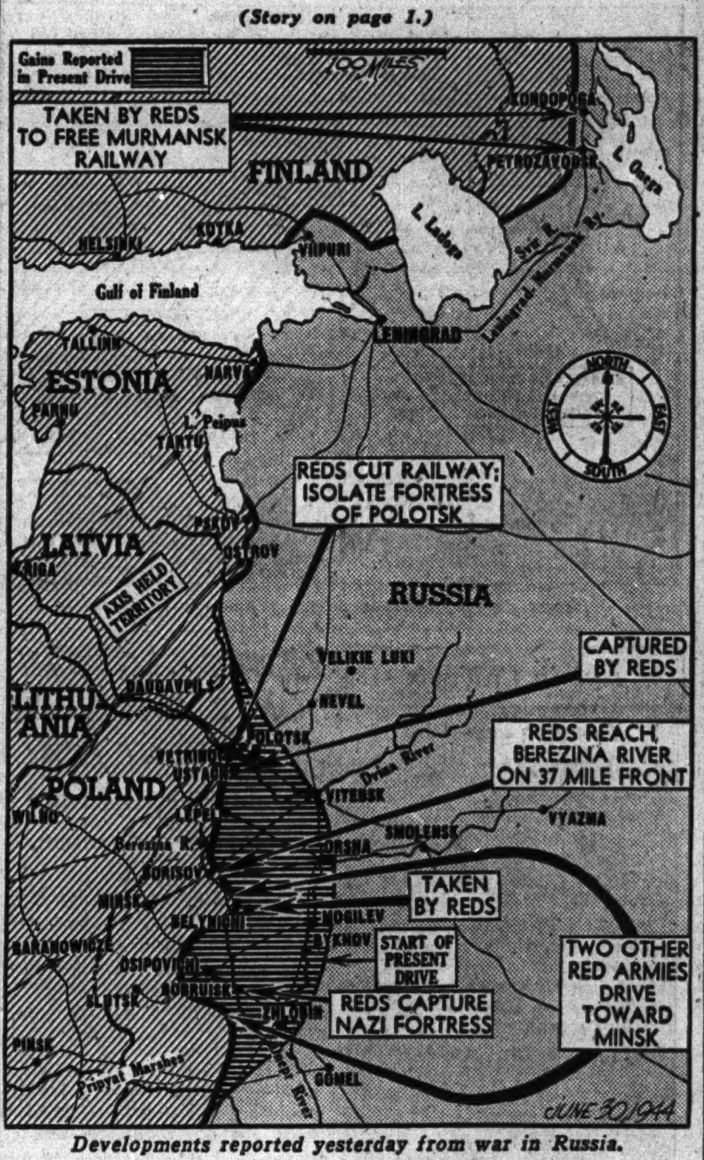

Developments reported yesterday from war in Russia.

LT. J. E. WALSH JR. KILLED IN ACTION BOMBING NAZIS

Lt. John E. Walsh Jr., navigator of a Flying Fortress, previously listed as missing over Germany, is now reported to have been killed in action on April 18. Official notice was received yesterday by his parents, of 7529 Ridgeland av. Lt. Walsh was 26 and a graduate of Notre Dame, where he was class president and also president of the Bookman's club. The Walshes have two other sons in the army, Lt. Austin Walsh, in New Guinea, and Corp. William B. Walsh.

Lt. J. E. Walsh Jr.

Burglars Get Love, Love, Love—a la Bing Crosby!

Burglars broke into the Decca Distributing corporation, 1509 S. Michigan av., early yesterday and took 300 recordings of Crosby singing "Amour, Amour, Amour."

Wounded Chicago Flyer to Speak at War Plant

Lt. Jay Schatz, 26, of 3300 Lake Shore dr., arrived in Chicago yesterday from the Percy Jones army hospital in Michigan, where he is recoving from wounds received during a bombing raid over Germany a year ago. He will speak before workers at the Chicago Flexible Shaft company, 5600 W. Roosevelt rd. Lt. Schaltz, navigator on a Flying Fortress, the "Shack Buster," was injured by a machine gun bullet from a German fighter plane during action over North Germany. He has been awarded the Purple Heart and the distinguished flying cross.

U. S. CASUALTIES ON ALL FRONTS RISE TO 251,158

Washington, D. C., June 29 (AP).—American casualties in the war, including the first two weeks of battle in Normandy, total 251,158. Of these, 55,206 are dead—35,104 soldiers and 20,102 navy, marines, and coast guard personnel.

Secretary of War Stimson reported today that thru June 13 American army casualties were 179,923, of which 32,022 were killed, 73,668 wounded, 37,766 missing, and 36,467 prisoners. These figures, he explained, did not include casualties in France because compilation of casualties from individual names transmitted from the field to the war department lagged behind actual events.

Two Weeks' Toll Given.

To be added to them, however, was the report of supreme allied headquarters that in the first two weeks of fighting in France American casualties totaled 24,162, with 3,082 killed, 13,121 wounded, and 7,959 missing.

The latest navy casualty list totals 47,073, including 20,102 dead, 13,202 wounded, 9,308 missing, and 4,461 prisoners.

Total Rises in Week.

The battle casualties for the army, not including those in France, showed an increase of 1,246 since Stimson made a report a week ago that covered the period thru June 6. There was an increase of 733 dead and 2,236 wounded.

The navy casualty list was 368 above a week ago, with 58 more dead and 297 wounded.

Official records in Washington list American casualties in World War I. at 278,828, but this is not an exact total; the navy figures do not include any wounded category and there is no uniformity of categories among the various reporting branches.

We will be closed all day Monday, July 3rd, and Tuesday, July 4th

STEVENS

Cool Cotton Playsuit

puts a vacation "play-girl" in the sun!

A blessedly brief playsuit (just shorts and a bra) that exposes a large area for tanning—is bound to keep you cool! Add knit panties under the shorts and swim as well as sun. Brown, Blue, Pink and Green with striped trim. 10 to 18. 6.95 complete.

Mail orders invited!

Farmington Shop 3rd Floor

Chas. A. Stevens & Co.

State Street Open 9:45 to 5:45

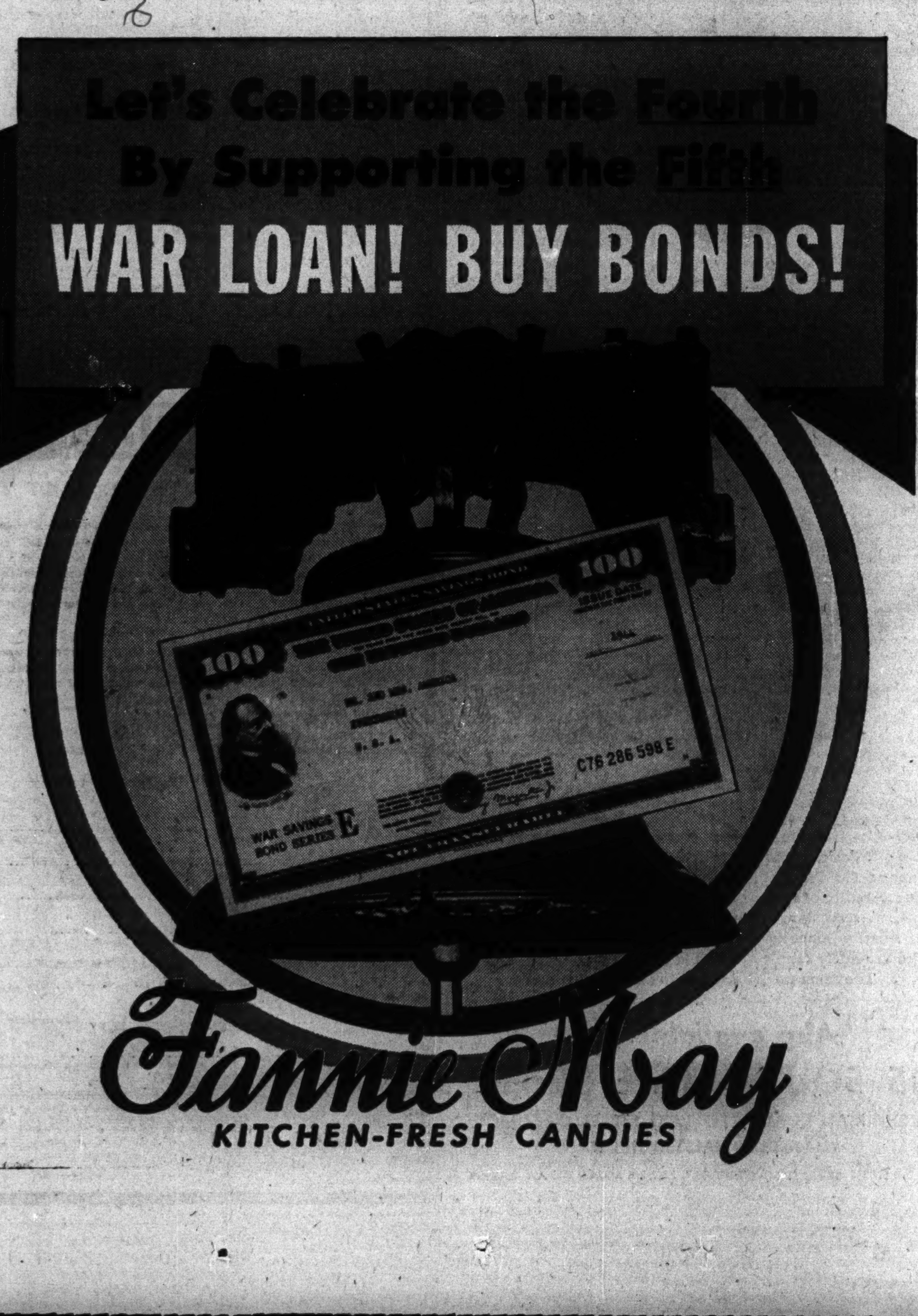

The Mark of Individuality

Dainty Lawn with Embroidery

$12.95

We have just the charming cottons you want . . . those exquisite dotted Swisses, fine voiles, lawns and seersuckers which are as lovely as they are cool. Styled with summery elegance . . . nice enough to wear anywhere with pride. The dotted lawn frock illustrated is prettily accented with white embroidery insertion. White dots on Rose, Blue, Navy or Brown. Sizes 10 to 20.

Charge Account Service to Accommodate Your Income

Johnson & Harwood
PITTSFIELD BLDG. 1st & 3rd FLOORS
37 N. Wabash Ave. at Washington
Closed July 3rd and 4th.
Open Wed., 12 Noon to 9 P. M.

Store hours: 9:45 to 5:45

Marshall Field & Company

in gay clothes from our High School Shop

1. Look sharp in new pinafore panties. Chambray in rose, blue, green or brown stripes. 10 to 16. $2.95

2. Slacks in faded blue denim. Sanforized (shrinkage less than 1%). 10 to 16. $2.95 Cool, open mesh cotton knit shirt in lots of colors. Small, medium, large. $2.25

3. Flower swirl of a white cotton pique dirndl printed in blue, red or yellow. 10 to 16. $3.95 White organdy blouse. 10 to 16. $2.25

High School Shop—Fourth Floor, North, Wabash

Also in Evanston, Oak Park, Lake Forest.

If you can't come in, write or call

Personal Shopping Service, State 1000

62 ILLINOISANS IN ARMY REPORT OF 907 MISSING

21 Chicagoans Included in Casualty List.

[Chicago Tribune Press Service.]

Washington, D. C., June 29.—The war department made public today the names of 907 United States soldiers missing in action. Casualties are included from the Asiatic, European, Mediterranean, and Southwest Pacific areas.

Sixty-two Illinoisans are named, 21 of whom are Chicagoans. Those listed are from the European area, except where indicated otherwise in brackets.

CHICAGO AND VICINITY.

Adams, Flight Officer Edward R.—Mrs. Doris G. Adams, wife, 622 S. 21st av., Maywood.

Binder, 1st Lt. Carroll Jr.—Carrol Binder, father, 837 Forest av., Highland Park.

Bartlett, 2d Lt. Albert E.—Lt. Ann A. Ludrovec Bartlett, wife, 409 Irving st., Joliet [Mediterranean].

Bubis, Staff Sgt. Conrad J.—John Bubis, father, Schiller Park [Mediterranean].

Craig, 2d Lt. John S.—James Craig, father, 4230 N. Sacramento av. [Mediterranean].

Clifford, 1st Lt. Clune J.—Paul B. Clifford father, 1329 N. Shore [Asiatic].

De Shon, Staff Sgt. Ralph L.—Roy F. De Shon, brother, 3119 Lawrence av. [Mediterranean].

Ehrler, 1st Lt. Robert H.—Mrs. Elsie Ehrler, mother, 807 Rosewood, Winnetka.

Freislinger, Sgt. Robert—Mrs. Clara T. Freislinger, mother, 56 E. Chicago av. [Mediterranean].

Fain, Sgt. John H.—Mrs. Mabel C. Fain, mother, 7951 Escanaba av.

Frost, 2d Lt. Edward H.—Earl R. Frost, father, 759 Osterman av., Deerfield.

Fyda, 2d Lt. Louis A.—Miss Antonette Fyda, sister, 1646 W. Walton st.

Heckmann, Sgt. Howard R.—Mrs. Olga B. Heckmann, mother, 1836 W. 83d st.

Ianson, Staff Sgt. Leonard G.—Mrs. Dorothy F. Ianson, wife, 2522 Gilboa av., Zion.

Johnson, Sgt. Marshal W.—Mrs. Louise H. Johnson, mother, 1435 N. Park av.

Kalata, Sgt. Vincent J.—Mrs. Mary M. Kalata, mother, 6421 S. Artesian av.

Karlovitz, 2d Lt. William F.—Mrs. Rose Karlovitz, mother, 1836 N. Harding av. [Mediterranean].

Langpop, 2d Lt. Louis G.—Otto E. Langpop, father, 6041 N. Neva av. [Mediterranean].

Lee, 2d Lt. Paul E.—Mrs. Margaret Z. Lee, mother, 226 N. Schuyler, Kankakee [Mediterranean].

Lovitt, 2d Lt. Clifford S.—Mrs. Anna M. Thornberry, mother, 6636 S. Yale av. [Mediterranean].

Luksic, 1st Lt. Carl J.—Mrs. Frieda E. Luksic, mother, 714 N. Central av., Joliet.

Markus, Sgt. Joseph R.—Mrs. Dorothy S. Markus, mother, 10512 Edbrooke av.

McKee, Sgt. Philip—Mrs. Norma L. McKee, mother, 1129 S. Washtenaw av.

Norton, 2d Lt. Joseph P.—Mrs. Mary B. Norton, mother, 1331 N. Austin blvd.

O'Donnell, 2d Lt. James R.—Mrs. Katherine H. O'Donnell, mother, 3511 W. Adams st. [Mediterranean].

Ott, Tech. Sgt. Willard C.—Mrs. Estelle Andersen, mother, 4952 W. Berteau av. [Mediterranean].

Peterson, 1st Lt. Edward W.—Mrs. Elsie E. Peterson, mother, 6605 S. Keating av.

Roewer, 2d Lt. Leslie C.—Mrs. Lillian Roewer, mother, 5126 Altgeld st.

Rudolph Sgt. Warren W.—Mrs. Lillian G. Rudolph, mother, 10711 S. Natchez av., Worth.

Strom, 2d Lt. Kenneth W.—Gustave W. Strom, father, 315 E. 69th pl. [Mediterranean].

Tienstra, Sgt. Lester B.—Mrs. Winnie W. Tienstra, mother, 17952 Highland av., Homewood. [Mediterranean].

Young, Capt. Martin W.—Mrs. Adeline S. Young, mother, 1614 N. Central av. [Asiatic].

Winands, 2d Lt. Frank P.—John J. Winands, father, 621 Exmoor rd., Kenilworth [Mediterranean].

DOWNSTATE ILLINOIS.

Baird, Tech. Sgt. John S.—Mrs. Hazel E. Baird, Indianola.

Barkett, 2d Lt. Phillip J.—Mrs. Phobe L. Barkett, mother, 3500 Washington av., Cairo.

Castleman, 2d Lt. Milton E.—Mrs. Mattie Castleman, mother, 1124 E. Laurel st., Springfield.

Dasso, 2d Lt. Carl H.—Henry J. Dasso, father, 2400 1st st., Rock Island.

Donaldson, 2d Lt. Clarence E.—Clarence L. Donaldson, father, 1310½ N. Gilbert, Danville.

Fenity, Tech. Sgt. Edward L.—Mrs. Shirley J. Fenity, wife, Galesburg.

Gates, Sgt. Fay R.—Mrs. Mamie Gates, mother, Rochelle.

George, 2d Lt. Waldemar C.—Mrs. Fern E. George, mother, 211 W. Washington st., Springfield, [Medit.]

Greer, Staff Sgt. Bert E.—Mrs. Catherine Greer, wife, 2618 Cayuga, Granite City. [Medit.]

Evans, 2d Lt. Jack T.—Mrs. Grace A. Evans, mother, 1610 W. Governor, Springfield.

Case, Tech. Sgt. Harold W.—Mrs. Herbert T. Case, mother, Route 7, Rockford. [Asiatic.]

Davis, 2d Lt. Robert D.—Earl Davis, father, Rankin. [Medit.]

Jensen, 2d Lt. William P.—Peter Jensen father, Hampshire.

Kelley, Staff Sgt. Thomas D.—Mrs. Margaret M. Kelley, wife, 519 S. 18th st., Springfield.

Knepper, Staff Sgt. Raymond R.—Mrs. Ruby Knepper, wife, Lebanon.

Liddle, 2d Lt. Stanley F.—Mrs. Lenore A. Liddle, mother, 918 Mulberry st., Mt. Carmel. [Medit.]

Lindquist, 2d Lt. John E.—Mrs. Irene T. Lindquist, wife, 327 Catherine st., Rockford. [Medit.]

Lindsay, Sgt. John L.—Mrs. Yvonne E. Lindsay, wife, 206 N. Sterling st., Streator, [Medit.]

McLain, 2d Lt. Herschel N.—Mrs. Flora L. McLain, wife, Chillicothe. [Medit.]

Moseby, Sgt. Leroy—Mrs. Bessie Moseby, mother, 317 E. Crawford av., Paris.

Heneghan, 2d Lt. Floyd P.—Gus F. Heneghan, father, Jerseyville.

Miller, Staff Sgt. James F.—Mrs. Elizabeth N. Miller, mother, Industry. [Asiatic.]

Westberg, Capt. Wayne R.—Mrs. Velma K. Westberg, mother, 842 17th st., Moline. [Asiatic.]

Ross, 2d Lt. Dean R.—Mrs. Josephine T. Ross, wife, 515 E. 2d av., Monmouth. [Medit.]

Ruble, Staff Sgt. William H.—Mrs. Delores A. Ruble, wife, Route 2, Decatur.

Suverkup, Staff Sgt. Jack. M.—Mrs. Irene B. Suverkrup, wife, 1912 8th st., Moline. [Medit.]

Sornberger, 2d Lt. Archie W.—Mrs. Carol C. Sornberger, wife, 1945 Washington st., Galesburg.

Stillfiew, Staff Sgt. Lowell S.—Mrs. Edna M. Stillfiew, mother, 935 W. Douglas st., Jacksonville.

Zanini, 2d Lt. Olympio C.—Mrs. Mary P. Zanini, mother, 1001 Follis st., Johnston City.

INDIANA.

Beedle, Tech. Sgt. William L.—Mrs. Frank W. Grissom, sister, Hymera. [Medit.]

Cook, 2d Lt. Robert R.—Mrs. Merle R. Cook, mother, Rensselaer. [Medit.]

Hinshaw, Tech. Sgt. Marvin E.—Mrs. Edith M. Hinshaw, mother, 717 Lafayette av., Lebanon. [Medit.]

Smith, Staff Sgt. Leo W.—Mrs. Ruth Pontuis, mother, Ambia. [Medit.]

Barbour, 2d Lt. Lynn H.—Mrs. Mary J. Barbour, mother, 612 New York st., Lafayette.

Hughes, Sgt. Claude H.—Mrs. Clement F. Hughes, mother, Ellettsville.

Kindig, Sgt. Richard J.—Mrs. Gertrude Kindig, mother, 1116 Sunny Mede av., South Bend.

Mosckou, Staff Sgt. Chris Jr.—Mrs. Anna Mosckou, mother, 1308 N. Gladstone, Indianapolis.

Potter, Staff Sgt. Arthur Jr.—Mrs. Irene Potter, wife, 4218 E. 18th st., Indianapolis.

Reinoehl, 2d Lt. Wilbur T.—Mrs. Mary E. Reinoehl, mother, Brazil.

MICHIGAN.

Dorow, Sgt. Harold E.—Mrs. Olga Dorow, mother, 618 Pine st., St. Joseph.

Johnson, Tech. Sgt. Paul O.—Mrs. Fern S. Johnson, mother, Baldwin.

Stuewer, 1st Lt. Donald H.—Reinhold Stuewer, father, Howard City.

Zimmer, Staff Sgt. Erwin C.—Mrs. Eva J. Zimmer, mother, Coopersville.

Gilroy, 2d Lt. Hilliard S.—Mrs. Bessie Gilroy, mother, Elberta [Mediterranean].

Hodge, Pvt. Carl M.—Mrs. Frances M. Hodge, wife, 291 Elm st., Battle Creek [Mediterranean].

Langford, Sgt. Joseph H.—Mrs. Ruby L. Callahan, mother, Bellevue [Mediterranean].

Lewandowski, 2d Lt. Stanley—Mrs. Eva Lewandowski, mother, 5509 Main st., Memphis [Mediterranean].

Teunis, Staff Sgt. William Jr.—Mrs. Anna Teunis, mother, Spring Lake [Mediterranean].

Florip, Staff Sgt. John M.—Mrs. Ella M. Florip, mother, 221 Michigan av., Rogers City [Mediterranean].

WISCONSIN.

Beck, 2d Lt. James A.—Herbert B. Beck, father, 2042 N. 86th st., Wauwatosa.

Glass, 2d Lt. Robert G.—Robert E. Glass, father, 7617 N. Richard st., Milwaukee.

Latton, 2d Lt. Howard W.—Arthur J. Latton, father, Medford.

McCarthy, Sgt. Raymond F.—James R. McCarthy, father, 1815 N. 55th st., Milwaukee.

Miller, Staff Sgt. Robert E.—Mrs. Marie J. Miller, mother, Wittenberg.

Rush, Staff Sgt. Jacob R.—Carl W. Rush, father, Darien.

Simon, 2d Lt. Ralph R.—Mrs. Peggy J. Simon, wife, 2860 N. Maryland av., Milwaukee.

Cich, Staff Sgt. Everett R.—Mrs. Inez R. Verner, mother, 1137 Elizabeth, Madison [Mediterranean].

Hawkinson, Pvt. 1st Class Kenneth W.—Mrs. Gretchen F. Hawkinson, mother, 421 Christine lane, Milwaukee [Mediterranean].

Nally, Staff Sgt. Otis D.—Mrs. Margaret Nally, mother, 918 12th st, Racine [Mediterranean].

Listed by Army as Missing in Action

(Story in adjoining column.)

Sgt. F. R. Gates [left], Lt. Carroll Binder Jr., and Sgt. H. R. Heckmann [right].

Flight Officer E. R. Adams [left], Lt. C. J. Clifford, and Sgt. V. J. Kalata [right].

Sgt. R. L. De Shon [left], Lt. J. S. Craig, and Lt. P. E. Lee [right].

Sgt. Robert Freislinger [left], Lt. L. A. Fyda, and Lt. F. P. Winands [right].

Lt. L. C. Roewer [left], Lt. E. H. Frost, and Lt. K. W. Strom [right].

Sgt. J. H. Fain [left], Lt. J. R. O'Donnell, and Lt. C. J. Luksic [right].

Sgt. M. W. Johnson [left], Lt. C. S. Lovitt, and Lt. W. F. Karlovitz [right].

Lt. E. W. Peterson [left], Lt. R. H. Ehrler, and Sgt. Philip McKee [right].

Sgt. L. B. Tienstra [left], Sgt. C. J. Bubis, and Sgt. L. G. Ianson [right].

Capt. M. W. Young [left] and Lt. J. P. Norton.

DE VALERA DEAF TO PLEA TO END NEUTRAL STAND

BY HUGH CURRAN.

[Chicago Tribune Press Service.]

DUBLIN, Eire, June 29.—Deputy James Dillon, speaking in the Dail Eireann today, again expressed regret that Eire took an isolationist stand in the war. He added that he believed no one in this country was really neutral and asserted that Eire's future lay in the British commonwealth.

Premier De Valera replied that Eire's relations with the commonwealth were defined by the constitution and legislation. These, he said, would not be changed. Dillon, he added, apparently believed it was reasonable to suggest that a small country like this should take a position where it could be destroyed.

Dillon also asked De Valera to declare the government's policy on the border question. The smuggling going on, he charged, was corrupting public servants. He said he had lived in Chicago when Capone and O'Banion were gangland rulers, and that the border situation would develop a situation such as Chicago faced.

CHICAGOAN HURT DURING INVASION, MOTHER ADVISED

Sgt. Howard K. Burk, 25, of 2010 Foster av., was injured during the first few days of the French invasion, his mother, Mrs. Ethel Burk, was informed yesterday by the war department. Enlisting in 1941, Sgt. Burk went overseas last January. He attended Amundsen High school and worked for an auto parts company before his enlistment. The war department did not give any details of the action in which Sgt. Burk received his injury.

Sgt. Howard E. Burk.

FARMER FINED $400 BECAUSE HE BUILT A BARN

Fort Dodge, Ia., June 29 (AP).—Lloyd Bannister, 38 year old farmer, was convicted in federal court today on a charge of building a barn without permission of the United States department of agriculture war board. He was fined $400 and costs.

Court officials said the case might be the first of its kind in the United States. Bannister, the government charged, went ahead with construction of the barn after being refused a permit by the county United States department of agriculture war board.

NEW DEAL HUNTS WAY TO SOLVE ITS LATIN MIXUP

BY WILLIAM MOORE.

[Chicago Tribune Press Service.]

Washington, D. C., June 29.—Authorities on inter-American affairs said tonight that the real story behind the state department's order recalling Ambassador Norman Armour from Argentina is this:

Armour is regarded as the only American diplomat who can hope to solve the problem brought about by the recent bungling of the department's good neighbor policy in South and Central America.

The situation, accepted as growing graver each week, was analyzed last week by Sumner Welles, former undersecretary of state.

Despite the billions of American dollars poured into the Latin American countries in a scheme denounced on the floor of the senate as boondoggling, Welles found these causes of resentment:

1. The failure of President Roosevelt and Secretary of State Hull to permit Latin American countries to share with the United States, Great Britain, and Russia the planning of the peace.

2. The Roosevelt administration's failure to maintain the political unity of all the countries south of the border.

3. American failure to arrive at coöperative commercial agreements with Latin American countries to soften the shock of post-war economic readjustment.

Crowley Also Blamed.

To these causes persons familiar with the situation add another complaint which they say is the most important of all: The countermanding by Foreign Economic Administrator Crowley of assurances made by the state department thru American ambassadors to the Latin American nations.

Argentine Ambassador Adrian Escobar told the state department today that arrangements have been completed by his government and Germany for repatriating their respective diplomatic groups on two ships that will leave July 6 and 12 for Lisbon carrying a number of Germans. Argentina broke off relations with the axis last January.

Disappointed time after time in their dealings with Hull and Undersecretary Stettinius, Central and South American diplomats regard the state department as a vacuum.

Persons informed on the situation say it is for this reason, more than because of the delicacy of the Argentinian situation, that Armour, a career diplomat who is a member of the Chicago packing family, is being brought back.

"Understands" Latin America.

His long years in the diplomatic service in several countries south of the border are reported to have won him the regard of the Latin American diplomats. They are said to believe he understands their problems.

Blame for the bungling of the good neighbor policy, and, according to some critics, the wasting of the millions spent in boondoggling, is placed on the overlapping authority of four government agencies.

Hull's state department insists on laying down the policies; Crowley's foreign economic administration is the operating or "doing" agency; Jesse Jones' Reconstruction Finance corporation handles the money, and Nelson Rockefeller's office of inter-American affairs thinks of new ways to spend.

Accordingly, critics say, the state department lays down principles that are taken by Latin American diplomats as promises, but the other agencies object, and the result is confusion.

Budgt Shops

Stevens
State near Washington
Downstairs at Stevens

We will be closed all day Monday, July 3rd, and Tuesday, July 4th

2.95
sanforized
Denim Overalls
for the girl who plans to spend her vacation outdoors!

"The gardener's overalls"—borrowed for planting, pruning and picnicking . . . or to slip over a beach-bound swim suit! They leave your back bare (if you've tanning plans)—have a bright bit of trim on the pocket. Sturdy denim in your favorite Faded Blue. 12 to 20. 2.95

Mail and Phone Orders Invited
Downstairs—Sports
Direct Subway Entrance
Chas. A. Stevens & Co.
Downstairs at Stevens

Store Hours, 9:45 to 5:45

Marshall Field & Company

IT'S LOVE, LOVE, LOVE

Young Chicago is that enthusiastic about this cool, colorful classic

$10.95

Slick chicks in their teens, young marrieds with tiny, trim proportions have told us time and time again how they adore this kind of dress—how the careful, stitched tailoring becomes them, how the front shirring flatters gently! Such a large range of colors: Melon, lilac, pistachio and maize . . . all in smooth-fitting rayon poplin! Especially for you, sizes 9 to 15, in our Young Chicago Shop—Sixth Floor South, State. Also Evanston, Oak Park, Lake Forest

An amount will be added to quoted prices of all our merchandise to cover additional expense due to the Illinois Retailers' Occupation Tax.

Store Hours, 9:45 to 5:45

Marshall Field & Company

MILLINERY CLEARANCE

SUMMER STRAWS, FELTS AND FABRICS REDUCED!

WIDE VARIETY OF COLORS AND STYLES!

$2 $3 $4 $5

Beautiful summer hats!

MILLINERY—FIFTH FLOOR

A STARR BEST

Fine White
BROADCLOTH SHIRTS

Rich in quality and tailoring. A shirt you'll be proud to wear on any occasion.

3.85

Store Closed All Day July 3rd and 4th

A STARR BEST
FINE CLOTHES for MEN
11 to 15 NORTH WABASH AVENUE
Just North of Madison Street

SATISFACTION GUARANTEED

Gabardine's the suit for now

GABARDINE SUITS
of the finest all wool quality
$50 and $60

Gabardine's the suit for now because it's so sleek, suave and unruffled in summer weather. And because you can wear the coat with odd slacks . . and the trousers with odd sports coats. It will also be your suit for fall, for spring, for all year 'round. That's the kind of enduring quality you'll find in these suits . . it's money saving quality, too

6TH FLOOR

MAURICE L ROTHSCHILD
State at Jackson

U. S. ABANDONS HENGYANG AIR FIELD; BOMBS IT

Planes Set Captured Rail Junction Afire.

CHUNGKING, China, June 30 [Friday]—(AP).—Encircled and battered Hengyang has been bombed by American planes and left aflame after abandonment of the American air base near-by, it was disclosed last night by an American bulletin which referred to that vital Hunan province railway junction as a "Japanese stronghold."

A Chinese bulletin said the city still was in the hands of the defenders, but was based upon reports thru Tuesday night, while Lt. Gen. Joseph W. Stilwell's report of the bombing of the junction detailed operations Thursday.

Hand to hand fighting was reported in the outskirts of the city by the bulletin, and a later one early today reported the Chinese had scored their first success in Hunan in several weeks by recapturing Yiyang, more than 120 miles northwest of Hengyang.

Start Counter-Offensive.

The Chinese also said their troops who had remained behind Japanese lines east and west of the Canton-Hankow railway had started a large scale counter-offensive at both ends of the 85 mile Hengyang front.

The American bulletin referred to both Hengyang and Anjen, 40 miles farther east, as "Japanese strongholds" bombed by American planes. The Chinese said only that fighting was continuing north of Anjen without change in position.

The Chinese bulletin claimed improvement in the situation north of Hengyang. Chinese forces attacked the eastern and the western anchors of the secondary Japanese front, recapturing Pingsiang in Kiangsi province, the eastern anchor, and attacking Siangsiang in the west, 60 miles northwest of Hengyang.

—

JAPS "USING FIELD."

[BY THE ASSOCIATED PRESS.]

The Tokyo radio quoted a headquarters bulletin yesterday as saying Japanese forces had captured the main airdrome at Hengyang.

The text of the bulletin:

"Our units operating in the Hunan area June 26 captured the Hengyang air field, which constituted an advance base for the United States air force in China. Our forces at present are using this air field.

"The chief war results achieved since launching operations in the Honan area up to June 20 are as follows:

"Enemy dead numbered 61,862, prisoners 19,777. War booties taken by our forces included 409 artillery pieces of various types, 1,697 heavy and light machine guns, approximately 24,000 rifles and other firearms, 101 locomotives and freight cars, 270 motor cars, 7,286,000 rounds of ammunition.

"Our units shot down 47 enemy planes, including 12 probables. Our losses were 2,008 killed in action."

12,000 JAPANESE PLANES BAGGED SO FAR IN WAR

Washington, D. C., June 29 (AP).—American airmen have destroyed more than 12,000 Japanese planes since the war started—better than one plane every two hours since Pearl Harbor. This was disclosed today by a navy report that its airmen have shot out of the air 5,521 Japanese planes and destroyed 738 on the ground.

American army aviators have shot down 4,103 Japanese planes in combat and 1,724 on the ground.

The navy reported that naval plane losses numbered 1,260 in aerial combat—with 65 per cent of the pilots and air crewmen rescued—and 17 destroyed on the ground. Army losses were listed on May 15 as 1,241 shot down in combat and 208 lost on the ground. Thus the American losses in the Pacific total 2,726 planes, a ratio of 43 Japanese for each American plane lost.

The figures do not include losses inflicted by anti-aircraft fire.

Fortress Navigator Lost While Flying 27th Mission

Lt. Roy A. Hoegh Jr., 21, of 1025 N. Parkside av., lead navigator in a Flying Fortress bomber group, has been missing in action since June 14, his parents have been notified by the war department. Since going overseas last January, he had completed 26 missions and had been awarded the air medal and five oak leaf clusters.

TWO OFFICERS KILLED SERVING AS SAIPAN BATTLE OBSERVERS

Washington, D. C., June 29 (AP).—Deaths in action of two officers from the operations division of the general staff while acting as observers on Saipan for the chief of staff were announced today by Secretary of War Stimson.

Col. Carl D. Silverthorne, chief of the Pacific theater section of the operations division, was killed by a Japanese sniper, and Lt. Col. Frederick G. Terry, a member of the strategy section, was killed when a bomber collided with the artillery liaison plane from which he was directing artillery fire.

Both officers were on the staff of Maj. Gen. Thomas T. Handy, chief of operations, and were sent to Saipan in line with the policy of having observers in all theaters. Both were West Point graduates and residents of Washington.

[ADVERTISMENT]

Gas on Stomach

Relieved in 5 minutes or double your money back

When excess stomach acid causes painful, suffocating gas, sour stomach and heartburn, doctors usually prescribe the fastest-acting medicines known for symptomatic relief—medicines like those in Bell-ans Tablets. No laxative. Bell-ans brings comfort in a jiffy or double your money back on return of bottle to us. 25c at all druggists.

Americans Abandon Air Base

(Story in adjoining column.)

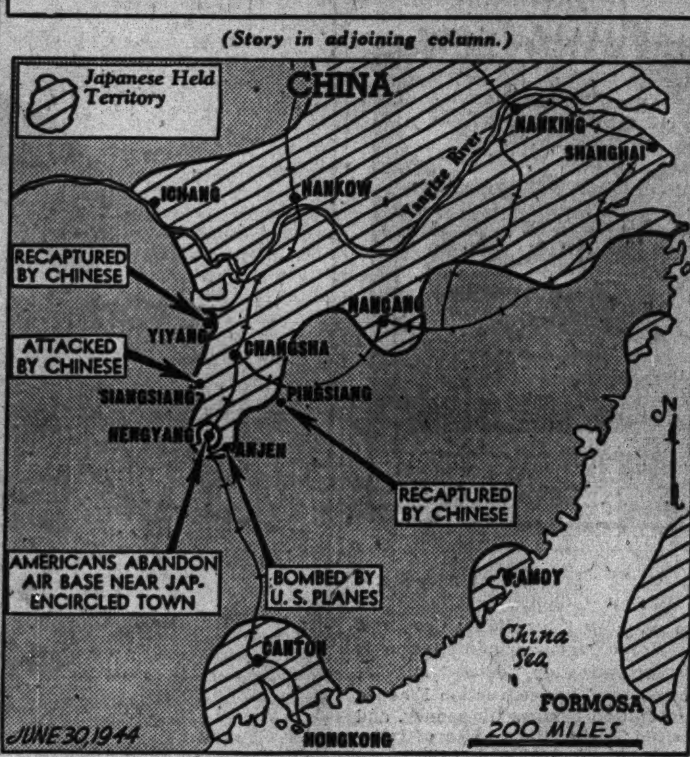

Legends tell developments in the fighting in China.

TO SOUTH SIDERS: THAT WAS A B-29 YOU SAW MAY 29

Pilot Flew a Farewell to His Folks.

BY CLAY GOWRAN.

[Chicago Tribune Press Service.]

AT A SUPER FORTRESS BASE IN INDIA, June 27 [Delayed].—This story is written for the information of residents of Chicago's south side and southern suburbs who may still be trying to learn the identity of that huge, silver four engined plane larger than any they had seen before, which roared low over their homes about 2 p. m. May 29.

Capt. Wilbert Gerkin.

That plane was a Boeing B-29 Super Fortress, a sister ship to those which struck at the Imperial Iron and Steel Works at Yawata, Japan, June 15 in the longest raid in the history of the war.

An Aerial Farewell.

At the controls of the Super Fort was Capt. Wilbert Gerkin, 25, and his passage across the southern suburbs was his way of saying good-by to his parents, Wilbur and Annebelle Gerkin, 4130 Butternut st., East Chicago, Ind. Gerkin told about it when his plane reached this base a few days ago.

"I was making a last minute fuel consumption test flight between my Kansas base and Chicago, so I called mom and told her to be watching for me," he said. "We turned over the steel works and came in over the suburbs and city as low as regulations allowed. I spotted my home, and there she and dad were, waving table cloths or sheets. That was the last glimpse I had of them before leaving for India."

[Capt. Gerkin was graduated in 1937 from Wahington High school, East Chicago, and attended Purdue university until he joined the army in 1941. His mother, who said she was the one who waved farewell to the flyer, said he has telephoned her from every state since 1941.]

Fired on in U. S.

Gerkin also revealed that on his return flight that night to Kansas his plane became the first Super Fortress to be fired at by anti-aircraft guns.

"I was circling for a landing when the co-pilot shouted over the interphone that he had seen tracers," Gerkin explained. "Thinking he was fooled by heat lighting, I kept going down. Then I saw them flicking past the nose. After landing we learned we had passed over a military zone holding anti-aircraft practice."

The FAIR's Toy of the Week

TINKERTOYS

$1.98

Senior Set, 191 pieces

Every child should learn how to make things with Tinkertoys! Fit the rods into spools and wheels, and make windmills, animals, cars! Direction booklet included . . . all white birch pieces.

Wonder-Builder Set, 127 pieces $1.29

Junior Set, 81 pcs. . . 59c

The FAIR—Seventh Floor Also Oak Park

CHINESE REACH POINT 3 MILES FROM JAP BASE ON SALWEEN

CHUNGKING, China, June 29 (AP).—Chinese forces have reached a point only three miles north of the main Japanese Yunnan province base of Tengchung, in the Salween river offensive aimed at reopening an overland supply route to China, a Chinese bulletin said tonight.

The Chinese also launched a heavy artillery barrage against the underground fortress of Sungshan in the area near Lungling, secondary Japanese Yunnan base. An assault following this barrage "was repulsed by the desperate Japanese defenders," the bulletin acknowledged.

Yanks Attack Bangkok.

Washington, D. C., June 29 (AP).—The 10th army air force now is concentrating heavy attacks on Japanese shipping at Bangkok, Thailand, since enemy ships apparently have been driven from Rangoon on the western side of the Malay peninsula, the war department said tonight.

TOOLS WORTH $57 STOLEN.

Tools worth $57 were stolen from the basement of his home at 1128 Bryn Mawr av., John Moser told Summerdale police yesterday.

For Your Convenience LOOP STORE ONLY Open Sunday to 5 P. M. and Monday to 9 P. M.

FOR THE "4th"

Town & Country

JODHPUR BOOTS.........$4.95
BREECHES...............$4.95
JODHPURS...............$4.85
RIDING SHIRTS..........$1.50
JERSEY "T" SHIRTS......$1.95
SPORT JACKETS..........$5.85

Complete Selection of Riding Apparel and Accessories for Juveniles

Western Riders

FRONTIER PANTS.........$5.95
WESTERN BOOTS..........$8.95
WESTERN BELTS..........$1.95
WESTERN HATS...........$3.95
BLUE JEANS.............$2.95
PLAID SHIRTS...........$1.95

Items Listed Below Loop Store Only

For Your Vacation

CAMP BLANKETS..........$5.50
SLEEPING BAGS..........$29.50
BATHING TRUNKS.........$2.50
TROPICAL HELMETS.......$1.50
RUBBER PONCHOS.........$5.95
18x36 IN. DUFFEL BAGS...$3.95
NAVY HAMMOCKS..........$4.95
MOCCASINS..............$2.95

BAILEY'S

25 W. VAN BUREN ST.
Loop Store Open Evenings Till 9 and Sundays Till 5 P. M.
627 DAVIS ST., EVANSTON
103 N. MARION, OAK PARK
201 S. Main St., Rockford, Ill.

JAPS ON SAIPAN FIGHT FURIOUSLY TO HOLD CAPITAL

New Battle, Say Japs

LONDON, June 29 (AP).—The Berlin radio broadcast a Tokyo dispatch tonight saying an air-sea battle was fought today around the Marianas. Few details were given. The dispatch said only that American warships observed off Saipan, Tinian, Rota, and Guam were atacked by the Japanese fleet air arm.

—

(Picture on back page.)

PACIFIC FLEET HDQ., Pearl Harbor, June 29 (AP).—Japanese resistance has been halted on Nafutan point on the southeastern shores of Saipan Island, but farther north strong opposition is being encountered by American troops toward Garapan, the capital, Adm. Chester W. Nimitz announced today.

All of Nafutan point, where 200 Japanese died recently in a suicidal counter-attack against army and marine forces, now is in American hands.

Along the western shores of Saipan, troops have made "small gains" against "severe enemy resistance."

The Japanese tried to delay the American advance by a bombing raid. Two of the attacking planes were shot down by anti-aircraft batteries.

Resistance Is Stubborn.

North of Saipan, American carrier based aircraft blasted enemy positions on Pagan Island, bombing enemy barracks and a water reservoir. Only one small plane was seen.

In the mountainous central section of Saipan, enemy resistance was the most stubborn yet encountered on the island, said frontline dispatches.

Conquest of this pocket would assure the fall of Garapan, and force the Nipponese to retire into the northern neck of Saipan, reported Richard W. Johnston, representing the combined American press.

Sheer cliffs, blind ravines and rough, wooded ridges confronted the marines and infantry. In many places there were only goat paths to follow.

It was estimated that 20,000 Japanese were being compressed into the northern peninsula of Saipan.

"Serious," Says Tokyo.

New York, June 29 (AP).—The Tokyo radio told the Japanese people today that the United States thrust into Saipan Island, coupled with other American offensive gestures had brought the war to "a very serious stage."

"We, the 100,000,000 people of Japan, must realize now, if ever, that the outcome of the battle of the Marianas will exert a very serious influence upon the future war situation," said the broadcast.

Mountains Slow Yank Advance

(Story in adjoining column.)

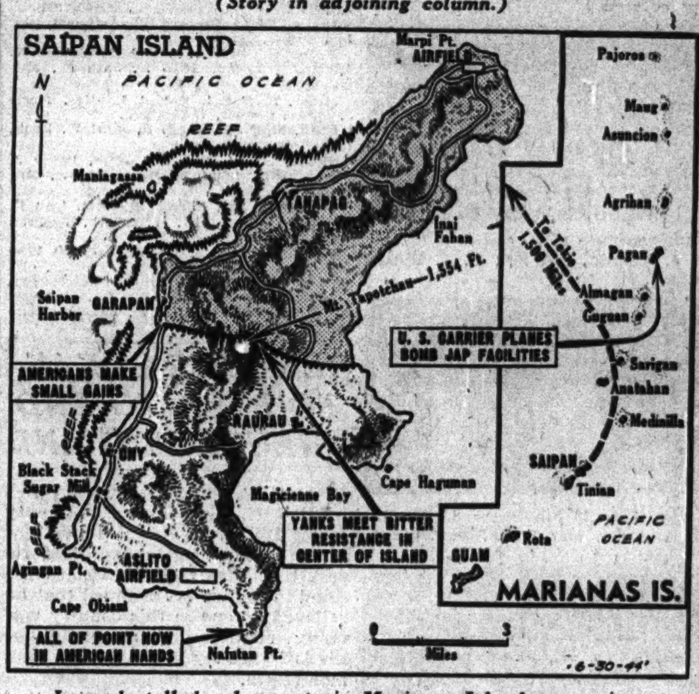

Legends tell developments in Marianas Islands campaign.

YAP POUNDED BY YANKS FOR FIFTH TIME IN A WEEK

ADVANCED ALLIED HDQ., New Guinea, June 30 [Friday]—(AP).—For the fifth time since June 22, Yap Island was pounded with 28 tons of bombs by American planes in raids which also included a strike at Palau, headquarters announced today. Four Japanese planes were destroyed in the blow at Yap, which is 700 miles southwest of Saipan.

In other aerial assaults, 18 Japanese barges were destroyed and four damaged off the New Guinea coast June 26 and 27.

The Yap and Palau attacks continued American raids against Japanese flank airbases to the Marianas campaign.

Freeman

MASTER FITTERS

in genuine white buck

$8.75

Here are the best looking and most comfortable shoes you could possibly own for summer wear. And because these shoes fit so perfectly, they're called Master Fitters. They're favorites with Navy officers, too . . and Navy men are overly particular about quality

In sizes from 5 to 12 . . 8th floor

MAURICE L ROTHSCHILD

State at Jackson

BUY MORE WAR BONDS AND STAMPS

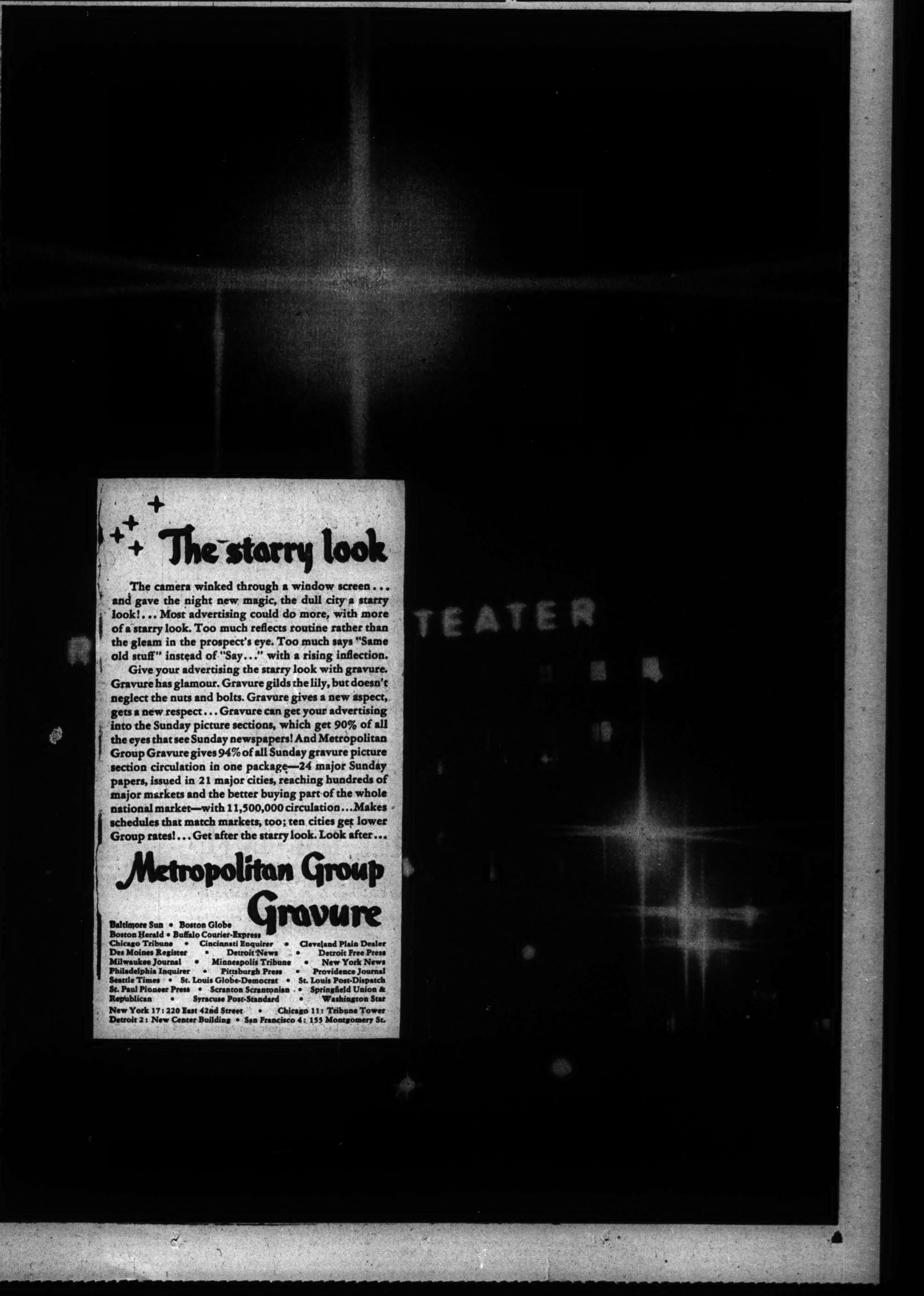

The starry look

The camera winked through a window screen . . . and gave the night new magic, the dull city a starry look! . . . Most advertising could do more, with more of a starry look. Too much reflects routine rather than the gleam in the prospect's eye. Too much says "Same old stuff" instead of "Say . . ." with a rising inflection.

Give your advertising the starry look with gravure. Gravure has glamour. Gravure gilds the lily, but doesn't neglect the nuts and bolts. Gravure gives a new aspect, gets a new respect . . . Gravure can get your advertising into the Sunday picture sections, which get 90% of all the eyes that see Sunday newspapers! And Metropolitan Group Gravure gives 94% of all Sunday gravure picture section circulation in one package—24 major Sunday papers, issued in 21 major cities, reaching hundreds of major markets and the better buying part of the whole national market—with 11,500,000 circulation . . . Makes schedules that match markets, too; ten cities get lower Group rates! . . . Get after the starry look. Look after . . .

Metropolitan Group Gravure

Baltimore Sun • Boston Globe
Boston Herald • Buffalo Courier-Express
Chicago Tribune • Cincinnati Enquirer • Cleveland Plain Dealer
Des Moines Register • Detroit News • Detroit Free Press
Milwaukee Journal • Minneapolis Tribune • New York News
Philadelphia Inquirer • Pittsburgh Press • Providence Journal
Seattle Times • St. Louis Globe-Democrat • St. Louis Post-Dispatch
St. Paul Pioneer Press • Scranton Scrantonian • Springfield Union & Republican • Syracuse Post-Standard • Washington Star
New York 17: 220 East 42nd Street • Chicago 11: Tribune Tower
Detroit 2: New Center Building • San Francisco 4: 155 Montgomery St.

DEWEY OUTLINES VIEWS AS PRESS FIRES QUESTIONS

Gives Cold Comfort to Internationalists.

[Continued from first page.]

is known as the Uptown edition of the Daily Worker, popped up to ask whether he would welcome the editorial support of THE CHICAGO TRIBUNE.

"I don't know that I have the editorial support of THE TRIBUNE," Dewey said. "I shall welcome the support of every good American in the whole United States."

In response to a question about consulting Wendell L. Willkie on the conduct of the campaign the governor said he intends to seek the advice of all leaders and certainly would welcome Willkie's aid.

With regard to his declaration of war on one man government in his acceptance speech the governor intends to practice what he preaches in the conduct of his campaign for the Presidency. He is not going to dictate decisions on campaign organization and policies. He is going to consult Gov. Bricker, the Vice Presidential nominee, on all such matters and all steps taken will represent their joint decisions.

Will Enforce Whole Constitution.

"Last night you said you would pick a cabinet of the ablest men and women," a reporter said, "Would that include Democrats?"

"It could be, tho I haven't a single individual in mind," Dewey replied.

Asked his views on the platform plank condemning racial segregation in the army, Dewey said this is a most difficult problem that belongs in the hands of the military. He favored the elimination of such segregation wherever possible.

A Negro newspaperman asked if he would enforce the 13th, 14th and 15th amendments to the Constitution and a southern reporter added "in the south." Dewey said he would observe his oath to enforce the Constitution in all its provisions.

The governor was asked what he thought of the fair employment plank against racial discrimination in employment.

"I read the platform hastily, but read that plank twice and it seemed to represent my views," he replied.

Asked about the United States obtaining Pacific bases, the governor said that question would be left to future development.

"Are you satisfied with gas rationing?"

"Do you know anybody who is?"

Opposed to Third Terms.

Asked if he would refuse to be drafted for a third term Dewey laughed and said:

"That certainly is a hypothetical question. My view, of course, is that the third term is destructive of every good thing in America. I was on record on that question in a dozen speeches in the 1940 campaign."

"Would you modify the securities and exchange act?" he was asked.

"By and large," the governor replied. "I think the SEC is one of the best things the present administration ever did. I see that I am given a good deal of credit for this reform, growing out of prosecutions with which I was connected. What is needed is better administration in the SEC and better appointments. Under a new administration there will be better protection of investors and a larger flow of investment."

Stresses "Adequate" Tariffs.

A reporter for the Communist Daily Worker asked the governor whether he favors that section of the foreign trade plank declaring for protection of American workers by high tariff barriers against products of foreign workers with lower living standards.

"The plank," said Dewey, "doesn't refer to high tariffs. What the plank says is adequate tariffs. The foreign trade plank, like other planks, was prepared by a large number of persons with widely differing views. This was an unbossed convention that freely reached agreement on many topics. The result was a longer platform than one would like and parts of it may seem inconsistent. My interpretation of the foreign trade plank is founded on the sentence which reads that the United States will work with other countries to promote international trade. That is the heart of the plank."

Favors Jobs in Private Industry.

He was asked to what extent he believed private enterprise could take care of employment. The governor said he hoped private enterprise could provide full employment, tho federal help may be required at first.

The governor said he favors state instead of federal jurisdiction over insurance companies. Under state supervision, he said, the insurance companies have weathered the storms of depression better than any other economic group. With reference to violation of the anti-trust laws involved in the recent Supreme court decision Dewey said that in New York it is mandatory for the insurance companies to get together with the state to regulate rates.

The platform disapproval of subsidies, Dewey said, represents his views.

"O, I like your family fine! But can't we go to a dance or some place where we can be alone?"

DEWEY SETS FAST PACE

BY WALTER TROHAN.

Gov. Thomas E. Dewey of New York yesterday took in his stride the active life of a candidate for the Presidency of the United States. He went thru a heavy schedule with a vigor that demonstrated he will easily meet the taxing physical demands of even more crowded days ahead.

His first full day as Republican standard bearer began with a breakfast conference with his running mate, Gov. Bricker of Ohio. By this act Dewey evidenced his decision to give the vice presidential candidate an active part in the conduct of the campaign.

Following the breakfast Bricker left for the executive mansion at Columbus, O., where he will be advised by phone of decisions made during Dewey's stay here. Plans have not yet been completed for Bricker's notification ceremony but it is expected he will deliver his acceptance at a Republican demonstration in the Ohio capital.

Casual About "Morning After."

Dewey rose early for the breakfast. He dismissed the taxing events of Wednesday rather casually in his only reference to the flight from Albany, the welcome of Chicago throngs, the acceptance speech, and the drawn out reception in the Stevens hotel.

"This is the morning after a rather late night," he said with a smile.

After breakfast he conferred with members of his official family, looked over mail, and studied a digest of newspaper reception of his speech. This was done hurriedly in order to permit fulfillment of his most important appointment for the day—a press conference.

He was 10 minutes late for his first news conference, which he described as "the world's biggest." He wore a light gray suit, which he did not change during the day as he ran thru a series of conferences.

Dewey faced 500 newspaper men easily. He patiently submitted to a bombardment of photographers' flashlights. When this was over he underwent a barrage of questioning with an ease and graciousness which impressed all.

Dewey sat on the edge of a table during most of the hour of questioning. Occasionally he sipped ice water and once he lit a cigaret, which he fixed in a holder of more than average length but far short of the elongated variety made familiar by President Roosevelt.

From the press conference he returned to his room. There he had lunch with members of his official family. Then began his series of campaign conferences with national committeemen, state chairmen, state vice chairmen, and governors.

He remained in his suite throughout the day. In the late afternoon he met with a committee of members of the national committee, which waited upon him to get his desires on reorganization of the party's campaign organization.

Dines with Family Members.

In the evening he dined with Mrs. Dewey, his mother, Mrs. George M. Dewey of Owosso, Mich., and Mr. and Mrs. Orla Thomas Hutt of Sapupa, Okla., parents of his wife.

After dinner he plunged again into conferences. Aids reported that the candidate is satisfied with the progress he is making, but has not yet determined when he will leave Chicago.

Dewey said he would remain until he has seen all the party leaders and planned the party campaign organization and policy as effectively as possible from the views submitted.

3 FLYERS START CLIMB TO RIM OF GRAND CANYON

Grand Canyon, Ariz., June 29 (AP).—Three army flyers who have been marooned in a little explored area of the Grand Canyon for more than a week started the long climb out to civilization today under the guidance of a ranger, native of the canyon country, and an eastern college professor whose hobby is mountain climbing. They are expected to reach the north rim of the gorge some time tomorrow.

Parachuting from a B-24 bomber at 2 a. m. June 21 from an elevation of 14,000 feet, the three men had the good fortune to descend onto the same small plateau, one of the thousands of formations inside the mile deep gorge which at some points is 10 to 12 miles wide.

The flyers, who said their only need was shoes for the climb out of the canyon, are 2d Lt. Charles Goldblum, Pittsburgh, Pa.; Flight Officer Maurice J. Cruickshank Jr., Lawrence, Mass., and Corp. Roy W. Embanks, Kalispell, Mont.

First to reach the stranded airmen were Ed Laws, 56, national park service ranger who has lived in the area all of his life, and Dr. A. A. MacRae, Princeton graduate and a teacher of the Old Testament in a Wilmington, Del., seminary.

SPOTLIGHT FINDS AIDS OF DEWEY ARE YOUNG MEN

The forceful pledge of Gov. Thomas E. Dewey that he will gather young and able men about him to administer the nation after the defeat of the New Deal focused attention yesterday on the men immediately around him.

At his side during the day were a number of men who are expected to play a major part in winning the war and making the peace on the realization of the promised Republican victory. In Albany and New York were others who were consulted on the day's developments and will figure prominently in the Dewey picture.

Immediate attention was focused here on Dewey's political strategists. The first of these is J. Russel Sprague, 57 years old, a descendant of three generations of Long Island oyster men, who is the national committee man from New York. He plugged heavily for Dewey in 1940 and even more vigorously in 1944. He is suave and politically able.

Watch "Dewey's Triumvirate."

Another 1940 worker is Herbert Brownell Jr., 40, a New York City lawyer, who is one of Dewey's closest friends. Brownell is a graduate of the University of Nebraska and the Yale law school. From 1933 to 1937 he served in the New York legislature where he sponsored many of the criminal reform bills of the then District Atty. Dewey.

The third member of the political triumvirate is Edward F. Jaeckle, bulky 49 year old Buffalo lawyer, who is New York state Republican chairman. This grandson of German immigrants worked his way up in the pattern of a fiction success story to a successful law practice. As a politician he turned a heavily Democratic area into Republican territory.

Also on hand here are youthful James Haggerty, the governor's press secretary, and a former New York Times reporter, and Paul Lockwood, his efficient, smooth working executive secretary. The husky Lockwood is, like Haggerty, in his 30s.

Both are believed headed for the White House secretariat. Also considered certain of a place in the White House staff, in the event of victory, is Hickman Powell, who is in his 40s. Powell, a former New York Herald-Tribune reporter, was brought up in Duluth, Minn. He is regarded as Dewey's closest adviser of public relations.

Smelting Chief a Backer.

Roger Williams Straus, 52, of New York City, a generous contributor to the Dewey cause, is another Dewey adviser. Straus is president of the American Smelting and Refining company. His father was secretary of commerce under Theodore Roosevelt and he is related to the family which controls R. H. Macy & Co., New York department store.

George Zerdin Medalie, 60, New York lawyer, who gave Dewey his first great job as assistant United States district attorney, has influence with the governor. John Foster Dulles, 56, Wall street lawyer, is an adviser on international problems. The tall Princeton graduate, who was secretary to The Hague peace conference when only 19 years old, is believed by many to be headed for the post of secretary of state in January.

Other keymen about Dewey are his state banking superintendent, Elliott V. Bell, a former financial reporter, and New York Secretary of State Thomas J. Curran, who also is a New York City political leader.

NEGRO COUNCIL TO BACK DEWEY, DIRECTOR SAYS

Edgar G. Brown, Washington, D. C., director of the National Negro council, announced yesterday that his organization, which represents nearly two million Negroes, would back Gov. Dewey for President. The announcement came after Brown, Dr. J. L. Horace, director of the Fraternal Council of Negro Churches, and Fred Leming, director of the National Negro Insurance association, were assured by the Republican nominee in a conference that he would support an investigation of alleged discrimination against Negroes in the army and navy and in war plants.

AILING EX-SOLDIER MISSING.

Mrs. Philomena Molinari, 812 Garibaldi pl., yesterday asked Maxwell st. police to search for her son, James Molinari, 30, a former soldier, who had been ill. He disappeared from home Sunday.

WAREHOUSE PIANO SALE
Good Used GRAND $159 $2.00 week
CONVERTED SPINET $119 Terms $2.50 Week
Good Used PIANO Smallest Standard Size Keyboard Full 88 Note $35 $1.50 Week
Trade In Your Old Piano
Minimum Payment
Open Fri. and Sat. 9 a.m.-9 p.m.
DO NOT RISK ONE CENT 30 DAYS' TRIAL
On advertised pianos, money refunded if unsatisfactory
WAREHOUSE NO. 39 S. Ashland Av. & 39th St.

FURS RESTYLED
Low Summer Rates
FEUER FUR CO
162 N. State Street
2nd Fl. Butler Bldg.

Buy More War Bonds

SEARS ROEBUCK AND CO.

CORRECTION!

In yesterday's paper, we stated our roofing could be purchased on "FHA Summer Plan—No money down, with the first payment due November 1st, and up to three years to pay." This should be corrected to read, "F. H. A. Plan — No money down, 1st payment due within 30 days, and up to 1 year to pay." We regret making this error and hope it has not caused you any inconvenience.

STEVENS
We will be closed all day Monday, July 3rd, and Tuesday, July 4th

10.95
Summer Coquetry
a rayon Bemberg sheer showered with flowers!
Cover-girl-pretty—this delicately-flowered print with its low, bowed neckline and coquettish ruffles. The soft, gathered skirt is belted with a bright contrast. Choose this cool summer way to a man's heart in Blue, Pink or Lime. 9 to 15. 10.95
Jr. Deb Salon—5th Floor
Chas. A. Stevens & Co.
State Street Open 9:45 to 5:45

Store Hours, 9:45 to 5:45
Marshall Field & Company

FORERUNNERS OF FALL
Bright, high color dresses . . . right for now as later
Two heralds of the coming season—light-hearted, brightly-hued dresses that add vibrant backbone to a pastel summer wardrobe now . . . will help you be one jump ahead of fall when September rolls around. You'll find them here in our Misses' and Women's Dress Shops, in cool rayon crepes with prophetic fall details in the styling. Sixth Floor, South, State. Also Evanston and Oak Park
1. Miss' Dress with the new fluted peplum silhouette you'll see more and more in the fall. Two flattering bows, surplice front. In brilliant red, brown or green. Sizes 12 to 20. $22.95. Misses' Dress Shop
2. Woman's Dress in two-piece purple, green, fuchsia or black rayon crepe. Expertly fitted jacket over a slim, slim skirt. Scrolled tucking on the shoulder. 14½ to 24½. $25. Women's Dress Shop

Jantzen
SWIM TRUNKS
"the Jeep"
$2.95
These Jeeps are marvels for performance, too . . right here at home on the water fronts. They're of quick-drying Virgin wool . . have built-in support . . with hidden draw cord that anchors trunks firmly at the waist. There's famous Jantzen quality in every detail
Other Jantzen swim trunks to $5
MAURICE L ROTHSCHILD
State at Jackson

MAIL AND PHONE ORDERS FILLED—HAR 9000

Manhattan
SPORT SHIRTS
for famous quality & smart style
$3.50
Some men want gay sport shirts . . some want modest ones . . Manhattan takes care of that with a wide range of colors and patterns. But they all want quality and style . . and Manhattan takes care of that, too . . with the same skill that has made Manhattan a famous name for over half a century
Other Manhattan sport shirts from $2.25 to $10
MAURICE L ROTHSCHILD
State at Jackson

OWN PLATFORM BARS SPEECHES BY MRS. DEWEY

Retaining Family Life Her White House Wish.

BY MARCIA WINN.

(Picture on back page.)

Mrs. Thomas E. Dewey, wife of the Republican nominee for President, held her first press conference yesterday. It drew a tremendous crowd of men and women reporters, at first sight of whom Mrs. Dewey seemed to quail. She weathered it with quietly flying colors.

Out of the half hour's discussion of everything from what she hopes from the future to how she likes to cook, there emerged a clearcut picture of a young woman with a sweet, piquant, and alert face, a good mind, and the strong, facile hands of a pianist; a young mother who would like to bring up her young sons as normally as possible, and a devoted wife, well aware of her responsibilities, both on the national scene and at home.

Voice Low and Musical.

Mrs. Dewey's answers were firm, deft, feminine, and touched still with the soft accent of her native Texas. He voice is low and musical.

She wore an alpaca suit of dove gray with a gray crepe blouse, black suede gloves, and a small hat hugged closely to her bobbed, graying, curly brown hair. Her eyes are brown and large, her mouth mobile.

The inevitable questions were asked to elicit a comparison between her and the present First Lady.

"Will you have press conferences in the manner of Mrs. Roosevelt, weekly?"

"I don't know," she replied.

"If so," quickly asked a proponent of equal rights [or maybe it was from one who treasures the fact that Mrs. Roosevelt's conferences are only for women], "will you let the men come?"

"I don't see why not," she smiled.

"Do you believe in equal rights for men?" some one asked gaily.

"At press conferences," Mrs. Dewey replied.

"You do?" came an astonished, incredulous feminine voice.

Clings to Family Life.

Several equal rights workers were in the audience, and one asked if Mrs. Dewey believed in equal rights for women or special privileges. This she parried.

"What a question to ask a woman!" she laughed. "We take our special privileges as a right."

The men laughed merrily. Not all the women did.

"Do you plan to lead a quiet life at the White House?" she was asked.

"I would hope to keep my family life as much as it has been as possible," she said slowly. "I would like to keep the children's lives as normal as possible, altho I know adjustments will have to be made."

She had talked to the Dewey boys, Tom Jr., 11, and John Martin, 8, by telephone, she said. They were interested principally in the radio report that their parents had gone to the Stadium last night with a motorcycle escort.

When asked, she said she planned to go with Gov. Dewey on his campaign tours.

"What is your idea of the role of a First Lady—to participate in politics or be a home body?"

"I can't answer that," she said. "I can't tell you what any one's role should be except my own. I don't think we can lay down hard and fast rules for any one's conduct."

No Speeches or Columns.

"Will you go on the radio or make speeches if you are First Lady?

"I have no intention of doing radio work or of making any speeches."

"And write for a newspaper?"

"And write for a newspaper." Again the smile.

"Why won't you make radio speeches?" she was asked.

"Because I intend to leave that to my husband," she said.

Again in response to a question, she said that Gov. Dewey discusses his speeches with her in advance and that she usually hears them before he delivers them. She was with him, she said, when he worked on his acceptance speech.

"By the way," spoke up one reporter, "there's a rumor around that you do not like to cook. Is that true?"

"I haven't cooked in a long while, but I always enjoyed it when I did," she said.

Mrs. Dewey said she'd love to meet all the people there, so she came out and shook hands and seemed to remember names. Her first name, by the way, is Frances. She weighs 120 pounds, her height is 5 feet 3½ inches, and her age is 42.

STRIKE OVER, 25 RETURN TO JOBS ON B-29 ENGINES

Twenty-five tool grinders employed at the Dodge Chicago plant, where engines for the huge B-29 bombers which recently attacked Japan are manufactured, returned to work yesterday afternoon after a one day strike in protest against the discharge of one of their number. Henry F. Tough, president of the United Auto Workers [CIO] local, said the dispute had been settled amicably after a short conference between labor and management yesterday. The strikers were part of a group of more than 100 who struck briefly two weeks ago when one of their members was discharged for refusing to perform a designated task.

[ADVERTISMENT]

Did Stomach Ulcer Pains Make Jack Spratt Eat No Fat?

Modern day "Jack Spratts" who eat no fat because of distress of stomach or ulcer pains, indigestion, gas pains, heartburn, burning sensation, bloat and other conditions caused by excess acid should try Udga. Get a 25c box of Udga Tablets from your druggist. First dose must convince or return box to us and get DOUBLE YOUR MONEY BACK.

DEWEY CONFERS ON LEADERSHIP FOR G. O. P. DRIVE

Brownell of New York Urged as Chairman.

BY WILLARD EDWARDS.

Immediately assuming the titular leadership of the Republican party conferred on him by nomination as the Presidential candidate, Gov. Dewey yesterday went into a series of huddles at the Stevens hotel with party leaders.

The first order of business was the setting up of a national organization to handle the campaign and selection of a chairman to head the Republican national committee, a post now held by Harrison E. Spangler of Iowa.

Mr. Dewey asserted at a press conference that he had no individuals in mind for the chairmanship. He emphasized that his running mate, Gov. Bricker of Ohio, would be fully consulted before a joint decision was made.

Wants "Views of All."

"I want the views of all members of the national committee and the state chairmen and vice chairmen before I make up my mind," Mr. Dewey said. "Gov. Bricker has departed to keep a previous engagement, but he will be fully consulted by telephone before a man is picked. I want to make it clear all decisions on these matters will be jointly made with him. I have no definite opinions on individuals at this moment."

Ninety-one members of the national committee met briefly in the Blackstone hotel and adjourned until 11 a. m. this morning, appointing a committee of six to meet with Mr. Dewey meanwhile and ascertain his views on selection of a chairman.

Col. R. B. Creager of Texas was named ex-officio chairman of the group. Other members were J. Russel Sprague, New York; Ezra R. Whitla, Idaho; Werner W. Schroeder, Illinois; Mrs. Horace A. Sayre, Oklahoma, and Mrs. Katharine K. Brown, Ohio.

Committee Favors Brownell.

The popular preference of the national committee members, they made clear, is Herbert Brownell Jr., the New York City lawyer with a Nebraska background, whose clever organizational work helped sweep Dewey into the New York governorship by an overwhelming 647,000 majority in 1942.

Brownell is reported hesitant to take the title of national chairman altho he is certain to be the real commander in the crucial campaign.

Spangler may be slated to head the western division of the national campaign, with offices in Chicago.

There also were reports that the west coast may be honored with the chairmanship, because of the absence from the ticket of Gov. Warren of California, but no names were mentioned.

Spangler Wants to Keep Job.

Spangler is known to be anxious to retain his post. Altho there is important opposition to him, a nod from Mr. Dewey would assure his selection.

The only other business transacted by the national committee was the adoption of a proposal by Wallace Townsend of Arkansas to consider John W. Hausserman, pre-war committeeman for the Philippines, as the de facto committee representative of the occupied islands until they are reëstablished as a commonwealth.

Hausserman, now a resident of New Richmond, O., was in this country when the Philippine invasion started.

FOUR NETWORKS BAN SONG, 'DON'T CHANGE HORSES'

New York, June 29 (AP).—"Don't Change Horses," described by its authors as a typical tin pan alley song, has been banned by the four major radio networks for at least the duration of the political conventions on the basis of its possible election implications.

Written by the authors of the tune "Mairzy Doats," Al Hoffman, Milton Drake, and Jerry Livingston, the number has been broadcast several times recently.

A spokesman for one broadcasting company said its ban on the tune started as the Republican convention opened in Chicago and that it had informed the authors and publishers far in advance of the decision.

Bottled in Bond

Kentucky's Finest Bourbon

$4.99

Plus 2% Tax Full Fifth

3-Bottle Limit

MARCO'S

70 EAST RANDOLPH ST.
32 SOUTH CLARK ST.
All Phones—STAte 5252

DAY BY DAY ON THE FARM

The FARM by Ben Markland

June 29, 1944.

THE modern American housewife finds it easy to buy soap, canned fruit, and all other necessities on daily visits to the neighborhood store, but the early settlers in this part of the country didn't have a grocery on every street corner. As a result, they had to use many of the wild plants which grew in their fields and around their homes for food, for soap, for making beverages, and in many other ways.

Four of these plants that were so used, and which now are in evidence all thru the middle west, are wild elderberry blossoms, a roadside flower called soapwort, another called daisy fleabane, and the well known blue chicory. All of these are in bloom on the Wheaton farm now.

Fence Corner Pies Good.

Elderberries, of course, were harvested as an edible fruit, which turns bright purple in late summer. The pioneer housewives made a pastry that they called "fence corner pie," or "mock blueberry pie"—names obviously descriptive to any one who has seen wild elderberries growing in the corners of farm fields. A high percentage of the elderberry fruits ended their annual careers in pie tins, but another quota of the fruit went into the making of elderberry wine, a beverage often mentioned in the picturesque diaries of the early settlers.

Soapwort is a common, light pink flower at this time of the year in vacant lots and along railroad tracks and highways. In some areas, it is called Bouncing Bet. When its leaves are agitated in water the result is a soaplike lather that our grandparents considered not only as aids to cleanliness, but as a healing agent for bumps and bruises.

Chicory a Pioneer Favorite.

Chicory is just starting to come into flower, its blue blossoms being most common in the sunny areas alongside highways and farm roads. Coffee was hard to come by when prairie stores were 40 miles apart, and the early settlers soon learned the trick of drying and grinding chicory root to "stretch" their dwindling supplies of coffee beans. Even now, most kinds of coffee contain chicory as a concession to our inherited taste for this combination blend. No longer do coffee manufacturers bother with the small roots of wild chicory, however; plant breeders have developed large-rooted chicory, now grown commercially in Michigan and other states.

Daisy fleabane was less important to the pioneers, but the use to which it was put shows the extent of their dependence upon wild plants. Fleabane gets its name from the fact that the settlers gathered it in small bundles, which were hung over doorways to repel flies and other insects.

★ The GARDEN ★

JULY 4 is the traditional date for final plantings of sweet corn in northern Illinois, especially for Golden Bantam, which requires 80 days to mature. July 4 is too late for some of the late maturing white varieties: Country Gentleman and Stowell's Evergreen, which require 95 days to mature.

Some of the hybrid yellow varieties, on the other hand, are excellent for late plantings, because they mature in 64 to 80 days. Some of the fast maturing hybrids are Surprise, Golden Nugget, Golden Pride, and Our Choice, all of which take less than 70 days and therefore can be planted now to mature before the first frost.

Among the vegetables which should be planted no later than the first week of July is Chinese cabbage. Cos lettuce, kohlrabi, late turnips, radishes, and Bloomsdale spinach can be planted at any time in July. Green curled endive, which matures in 65 days, should be planted in the next 10 days, or not at all.

HOOVER PRAISES STRONG TICKET AND PARTY UNITY

Dewey and Bricker form the strongest possible ticket the Republican party could have nominated, declared Herbert Hoover, only living ex-President of the United States, in a press conference yesterday.

Herbert Hoover.

"It is the business of the opposition to oppose," Hoover said. He said Gov. Dewey's acceptance speech Wednesday night was "a fighting speech of opposition."

"I have never known the Republican party to be more united," said the ex-President. "Nobody is disgruntled. No one has said he is not going to support the candidate. And California is happy to keep Gov. Warren."

Hoover discounted the suggestion that the foreign policy might be taken out of the campaign, insisting "there are a great many differences" which should be debated before the people. He does not expect to take an active part in the coming campaign.

LOSES $60 TO THREE BANDITS.

Three Negro bandits early yesterday took $60 from Edward Wimmer, 75, night clerk at the Evans hotel, 733 E. 61st st., after Wimmer made an attempt to resist the holdup.

DEMOCRATS GET READY FOR THEIR STATE MEETING

With the Republican national convention out of the way and the smoldering Chicago Stadium cooling a bit, Illinois Democrats prepared yesterday to move in Monday for a one day state convention, their first in Chicago.

The Democratic meeting will have all the trappings necessary to a successful convention, including oratory, music, and plenty of spectators. The spectators are assured, since the ward committeemen have been ordered to fill the edifice and have a few odd Democrats standing about outside looking as if they wanted in.

Oratory will be furnished by State's Attorney Courtney, party candidate for governor; Sen. Lucas, candidate for reëlection, National Party Chairman Hannegan, and Mayor Kelly. Mrs. Paul Douglas, candidate for congressman at large, also may be called on for a bit of vocal pinch hitting. The proceedings will be broadcast by radio station W-G-N starting at 8:30 p. m.

Members of the Cook county central committee will meet at 11:30 a. m. today in the Morrison hotel. They are reported to have a project afoot to place Mayor Kelly in membership and then make him chairman of the organization.

MUST DISPOSE OF CHICKS.

Mrs. Anna G. Meyer, 52, of 4413 Elston av., was ordered yesterday by Judge John R. McSweeney in Shakespeare Avenue court to dispose of 1,000 chicks by July 14. She had been arrested on complaints of neighbors.

We will be closed all day Monday, July 3rd, and Tuesday, July 4th

STEVENS

Coat and Suit Clearance!

Coats Radically Reduced

Regularly	Now
22.95 to 29.95	14.00
29.95 to 39.95	18.00
39.95 to 49.95	22.00
49.95 to 69.95	28.00
69.95 to 89.95	38.00

Suits 1/2 Price and less

broken sizes and colors

All sales final. No refunds, credits or exchanges. No mail or phone orders!

Coats and Suits 3rd Floor

Chas. A. Stevens & Co.
State Street Open 9:45 to 5:45

WICKARD LEAVES FOR MEXICO ON OFFICIAL TRIP

Logansport, Ind., June 29 [Special].—Secretary of Agriculture Wickard accompanied by Mrs. Wickard and several agriculture department assistants, left here today enroute to Mexico City on an unannounced official mission. Wickard has been spending several days at his farm near here. It is believed he will visit Mexico in the interest of recruiting farm labor to help in the fall harvests.

2,900 LOSE EXTRA PAY GRANT FOR STRIKE AT DEERE

The regional war labor board yesterday "fined" 2,900 employes of the John Deere Harvester company, East Moline, the extra vacation pay they had requested because they went on a strike for several days as a result of a dispute with the company over the vacation plan, Edgar L. Warren, regional WLB chairman, said yesterday.

The employes had requested vacation pay of 48 hours instead of 40, and 96 hours instead of 80, but the board said "this is no time to create the impression that unions violating the no-strike pledge will be rewarded for such conduct."

The board announced it had approved wage increases of 4 to 6 cents an hour for 6,858 employes of the Cutler-Hammer company in Milwaukee, and 5 to 15 cents an hour for 380 workers in the James Manufacturing company plant in Fort Atkinson, Wis. It denied a union request for a general increase of 10 cents an hour for 825 employes of Schenley Distillers Inc., of Lawrenceburg, Ind.

DE VALERA DEAF TO PLEA TO END NEUTRAL STAND

BY HUGH CURRAN.

[Chicago Tribune Press Service.]

DUBLIN, Eire, June 29.—Deputy James Dillon, speaking in the Dail Eireann today, again expressed regret that Eire took an isolationist stand in the war. He added that he believed no one in this country was really neutral and asserted that Eire's future lay in the British commonwealth.

Premier De Valera replied that Eire's relations with the commonwealth were defined by the constitution and legislation. These, he said, would not be changed. Dillon, he added, apparently believed it was reasonable to suggest that a small country like this should take a position where it could be destroyed.

Dillon also asked De Valera to declare the government's policy on the border question. The smuggling going on, he charged, was corrupting public servants. He said he had lived in Chicago when Capone and O'Banion were gangland rulers, and that the border situation would develop a situation such as Chicago faced.

WILSON-JUMP CO.

—in order to give our loyal and hard-working employees extra time for rest and pleasure—will be

CLOSED SAT.–MON. and TUES.

Open Wednesday, July 5th, to you who are looking for fine and distinctive home furnishings

608 S. MICHIGAN AVE.

SAVE A BUNDLE!

Waste paper is desperately needed to pack food, plasma, ammunition. Save a bundle a week and save a boy's life.

If you're FUSSY about coffee

you'll love *Flame-Roasted* Manor House coffee

The full, rich, natural flavor of every coffee bean is seared in by roasting over a live, open flame. Flame-roasting seals the flavor *in*—does not bake it *out*. No other roasting method gives you the distinctive flavor of Flame-Roasted Manor House Coffee.

Ask for

McLaughlin's MANOR HOUSE COFFEE ESTABLISHED 1852

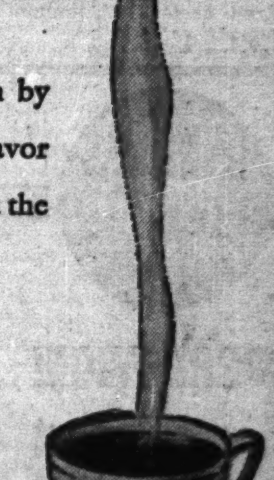

Copyright 1944, W. F. McLaughlin & Company

TUNE IN WMAQ ▶ 6:30 P. M. "SUPPER INTERLUDE" MONDAY THRU FRIDAY
8:35 A. M. "CLIFTON UTLEY, NEWS REVIEW" MONDAY THRU SATURDAY

TORCH PARADE GREETS BRICKER IN OHIO CAPITAL

'Need Your Help Now,' He Tells Home Folk.

Columbus, O., June 29 (AP).—Gov. Bricker came back to the home folk tonight as the Republican party's nominee for Vice President and told a big crowd in the statehouse yard:

"I always have been grateful for what you have done, but never have I needed your help and your prayers as they are needed now."

Back from Chicago, where he won unanimous nomination yesterday, the tall, white haired governor rode down High street, the main thorofare, in the glow of red flares.

Thousands lined the parade route and confetti showered down on the three term governor, who sat on the back of an open car with his 13 year old son Jack.

Resents "Indispensable Man."

Then from a platform at a statehouse entrance Bricker told the crowd he returned "with a very serious sense of responsibility."

He touched briefly on the forthcoming campaign.

"I resent," he declared, "any campaign that is based on the philosophy of a commander in chief as an indispensable man.

"There's a long history back of that quotation. At the present, under the United States Constitution, we have a commander in chief only of the armed forces.

"He is not commander in chief of the American voters."

Bricker said he had only one desire.

"That is," he asserted, "to have a part in preserving this beloved land of ours, the finest God ever created, and to help her take her place of leadership among the nations of the world and to help build peace and good will."

Goes to Birthplace.

Immediately after the formal welcome, the governor and his family left for Mount Sterling, 39 miles away, to attend another homecoming at Bricker's birthplace.

The governor's wife, who was loaded down with flowers by the time the parade reached the statehouse, paused at the station when a woman cried out: "I'm sorry John didn't make the Presidency."

"Yes," replied Mrs. Bricker, "but we're glad it worked out the way it did."

En route, she raised a white-gloved hand and wiped tears of joy from her eyes.

When Bricker reached his statehouse office, two little girls—daughters of staff members—were among the first to greet him.

The Vice Presidential nominee stooped and kissed the children.

AUTO CRUSHES GIRL TO DEATH AGAINST WALL

Joan Brinnehl, 6, daughter of Mrs. Eleanor Brinnehl, of 6817 Parnell av., died last night in Englewood hospital a few hours after she had been crushed against a wall of Our Lady of Solace church at 6220 Sangamon st. by an automobile that was out of control after a collision with another car.

The girl was playing on the sidewalk in front of the church, 22 feet back from the curbing, when struck by a car driven by James McDonald, 54, of 3541 W. 63d pl., a salesman.

A 1931 model automobile driven by Howard Nicoson, 22, of 5957 Morgan st., a factory worker, had collided with McDonald's car at the intersection of 62d and Sangamon sts. Nicoson and McDonald were arrested.

SENTENCE MATE IN 'PAJAMA GIRL' MYSTERY DEATH

MELBOURNE, Australia, June 30 [Friday]—(AP).—Antonio Agostini, 41, was sentenced today to six years imprisonment for the slaying of his wife, Linda, in Australia's sensational "pajama girl" case.

The Italian waiter and former Fascist newspaper manager was convicted yesterday of manslaughter almost 10 years after the discovery of the young woman's body opened a mystery which attracted professional and amateur detectives in many parts of the world.

Agostini contended his wife tried to shoot him while in an intoxicated condition, the gun went off when he grabbed it, and her head was crushed after death when he dropped her while carrying the body down a long stairway. Medical witnesses testified the head injuries was inflicted prior to the bullet wound.

REAL FIREWORKS ABROAD TO DIM HOME DISPLAYS

Tuesday, July 4, promises to be just another day for war workers and government employes; the end of a 3½ day holiday for city, county, and many nonwar workers, and a day of picnics for 142 organizations.

Back yard fireworks' displays will be practically nonexistent. Fewer than 100 of the bureau of mines' 25 cent sales permits have been issued to fireworks dealers, compared with 300 last year, according to the issuing agent, the county clerk's office.

Most State st. stores will be closed next Monday and Tuesday and will follow their usual Monday hours on Wednesday.

LOOK IN THE RED BOOK for
Fly Paper
Mosquito Repellent
Screens
Chicago's Classified Telephone Directory

SMITTY

THE GUMPS

OFFICIAL WEATHER FORECAST

The United States weather bureau forecast for today and tomorrow and yesterday's table of records follow:

INDIANA: Partly cloudy today and tomorrow; warmer tomorrow and in extreme north today; cooler in central and south today.

LOWER MICHIGAN: Generally fair tomorrow; warmer tomorrow and in northwest today.

UPPER MICHIGAN: Fair and warmer today and tonight; gentle to moderate winds; tomorrow partly cloudy with little change in temperature.

WISCONSIN: Generally fair and warmer today and tonight; tomorrow partly cloudy; warmer in south.

IOWA: Generally fair and warmer today and tonight; tomorrow partly cloudy; scattered thundershowers in south and extreme west; warmer in south and east.

Place of observation. State of weather. June 29, 7:30 p. m. Central war time.	Highest last 12 hours..	Lowest last 24 hours..	Precipitation last 24 hrs.
East central states—			
Carbondale, missing	M.	76	Tr.
Chicago, cloudy	80	66	...
Cincinnati, cloudy	97	76	.29
Cleveland, cloudy	84	74	Tr.
Columbus, cloudy	92	75	...
Detroit, clear	84	65	...
Escanaba, clear	72	55	.01
Grand Rapids, cloudy	77	60	...
Green Bay, cloudy	68	58	Tr.
Indianapolis, cloudy	92	73	...
Louisville, cloudy	90	72	.47
Madison, cloudy	79	56	...
Marquette, clear	58	49	...
Memphis, cloudy	95	71	...
Milwaukee, cloudy	77	61	...
Nashville, cloudy	96	72	...
S. Ste. Marie, cloudy	64	48	Tr.
Traverse City, cloudy	70	55	...
West central states—			
Bismarck, cloudy	80	55	...
Des Moines, cloudy	74	62	Tr.
Dubuque, cloudy	75	63	Tr.
Duluth, clear	73	51	...
Kansas City, cloudy	79	70	Tr.
Little Rock, cloudy	93	70	...
Minneapolis, cloudy	75	58	Tr.
Oklahoma City, cloudy	96	73	...
Omaha, cloudy	74	62	.54
Rapid City, cloudy	82	46	...
St. Louis, cloudy	85	71	...
Sioux City, cloudy	78	62	.04
Wichita, cloudy	90	71	...
Williston, cloudy	80	52	...
Eastern states—			
Atlanta, rain	91	68	Tr.
Boston, cloudy	95	73	...
Buffalo, cloudy	83	80	Tr.
Eastport, cloudy	74	51	...
New York, cloudy	92	73	...
Philadelphia, cloudy	94	70	...
Pittsburgh, cloudy	94	70	.16
Washington, cloudy	95	71	...
Gulf states—			
Abilene, cloudy	95	71	...
Amarillo, cloudy	86	64	1.98
Brownsville, cloudy	87	73	.35
El Paso, cloudy	84	66	.13
Fort Worth, cloudy	95	73	.07
Galveston, cloudy	84	72	.06
Jacksonville, cloudy	87	70	.85
Miami, cloudy	88	76	...
New Orleans, cloudy	85	72	.66
San Antonio, cloudy	93	70	.40
Tampa, cloudy	86	74	2.14
Mountain states—			
Albuquerque, cloudy	88	71	...
Boise, cloudy	95	57	...
Cheyenne, cloudy	80	47	...
Denver, cloudy	80	53	.04
Havre, cloudy	86	54	...
Helena, cloudy	82	45	...
Phoenix, cloudy	112	65	...
Pueblo, cloudy	81	60	Tr.
Salt Lake City, cloudy	90	71	...
Pacific states—			
Fresno, clear	105	68	...
Los Angeles, clear	84	55	...
Portland, cloudy	84	58	...
San Diego, cloudy	70	60	...
San Francisco, clear	65	51	...
Seattle, cloudy	83	55	...
Spokane, cloudy	92	52	...
Yuma, cloudy	113	68	...

M.—Missing.

COURT STUDIES U.S. PLEA TO VOID SUIT BY WARD'S

Washington, D. C., June 29 (AP).—The federal court of appeals today took under advisement a government motion to dismiss a suit brought by Montgomery Ward and Co., to prevent enforcement of a war labor board directive affecting the firm's employes in stores at Detroit, Mich., Denver, Colo., and Jamaica, N. Y.

The directive involved union maintenance, the check-off and arbitration of grievances with the employes, represented by the CIO.

The District court refused the government motion in March and reaffirmed the decision after a rehearing on June 16. The rehearing was asked by the government in the light of a recent court of appeals ruling in another case in which the Appellate court held a WLB directive was not subject to court review.

Arguments in the present case were made by Assistant Atty. Gen. Francis M. Shea for the government and Stuart S. Ball of Chicago for the company.

Waukegan Flyer Missing After Raid, Parents Told

First Lt. Eugene F. Mack has been missing since June 18 in a raid over Germany, his parents, Mr. and Mrs. Frank Mack, 1101 Ash st., Waukegan, were informed yesterday by the war department. He was a navigator. Only a few hours before receipt of the telegram the Macks received a letter from him, written June 17, the day before his last known flight, saying he hadn't been off his air base in many weeks.

JAMES WHALEN MADE HEAD OF SANITARY BOARD

John A. Szumnarski.

James M. Whalen, member of the sanitary district board of trustees since 1922, was elected president of the board, and John A. Szumnarski, Democratic nominee for election to a full term, was sworn in to fill the term of the late President Ross A. Woodhull yesterday in the board's meeting room at 810 S. Michigan av. Woodhull's term would have expired next December.

The ceremonies were witnessed by more than 100 persons, including members of the two men's families and Democratic party leaders of the 6th and 35th wards, where Whalen and Szumnarski, respectively, reside. Several party leaders, in brief speeches, wished the men success in their new positions.

Whalen was elected, also, as chairman of the finance committee, on motion of Trustee John J. Touhy, who himself was named to the district's civil service board. Woodhull had held both positions. Whalen had been vice chairman of the finance committee for 15 years.

Circuit Judge John Prystalski swore Szumnarski in after Trustee Joseph T. Baran had moved his appointment and the motion carried without dissent.

John Owen Quits U.S. Job for Private Law Practice

John Owen, one of the chief prosecutors in the offices of United States Atty. J. Albert Woll, announced his resignation yesterday to engage in the private practice of law at 30 N. La Salle st. Atty. Owen was an assistant state's attorney under Maclay Hoyne and prosecuted a number of gang murder cases. During the term of the late Gov. Horner he served as secretary of the state athletic commission. In the United States attorney's office, Atty. Owen specialized in the prosecution of draft violations and sedition cases.

"Saving is so easy and friendly at Northern Trust!"

● Even third generation customers are not uncommon at this bank. Folks appreciate the prompt, friendly attention given to every transaction. They enjoy the convenience of the Savings Department located on the ground floor. Or saving may be done entirely by mail. You are invited to save at this strong, 55-year-old bank.

THE NORTHERN TRUST COMPANY
LA SALLE AT MONROE STREET, CHICAGO 90
Member Federal Deposit Insurance Corporation

OLD FITZGERALD
Old Fashioned
BUT STILL IN STYLE
BOTTLED IN BOND

STITZEL-WELLER DISTILLERY, INC., SHIVELY, KENTUCKY

BUY MORE WAR BONDS AND STAMPS

PLANO WOMAN AT 101 HOPES TO GREET VICTORS

More than a century of life will be represented by the candles on a birthday cake today when Mrs. Louis Dean, 203 N. Hughes st., Plano, celebrates her 101st birthday.

Among the relatives and intimate friends who will gather in her home today are her son and daughter, Elmer Dean of Big Rock, Ill., and Mrs. Albert Greenacre of Hinckley, Ill. The centenarian has two grandchildren, four great-grandchildren, and one great-great-grandchild.

Mrs. Dean was born on June 30, 1843, near Blairsville, Pa., and came to Big Rock, Ill., when she was a child. She has lived in Plano for the last 20 years. Her health is excellent and she takes a keen interest in the war news of the day. Her birthday wish is that she may live long enough to see the return from overseas of victorious American soldiers, including her great-grandson, Lt. Charles Bastian, who now is serving in the Pacific area.

EXTRA!
Own BOTH in ONE
8mm–16mm CASTLE FILM
INVASION
OF FORTRESS EUROPE

AND
ROME FALLS TO THE ALLIES
Own ON THE SPOT. LAND, SEA AND SKY MOVIE RECORDS OF THE MOST STAGGERING EVENTS OF OUR TIME
CASTLE FILMS INC.
LOW COST!
All Castle films are available in five versions
8mm. 50 ft. $1.75
8mm. 180 ft. 5.50
16mm. 100 ft. 2.75
16mm. 360 ft. 8.75
16mm. Sound-on-film 17.50
ON SALE AT LEADING PHOTO DEALERS
Call, write or phone your order TODAY!

How to be a home canning expert in one easy lesson

Attend Edison's Canning School—It's Free!

This is an encore! Because our Canning School last year won much applause—we are staging a repeat performance.

Come to Commonwealth Edison's fascinating FREE Home Canning School. You'll find there's a real art to canning. It's fun and it's easy. Mighty useful, too—especially if you are a Victory gardener.

In one simple lesson, you'll become a "canning expert." Our home economists will explain various canning methods that preserve dewy-fresh flavor and wholesome goodness in fruits, tomatoes and non-acid vegetables. This lore is based on long experience and extensive research.

You may attend the School at our Downtown Store, 72 W. Adams Street, any Thursday at 2 P. M. during July and August. Or at some of our neighborhood stores. For information on neighborhood sessions call RANdolph 1200.

This is another "extra" service Commonwealth Edison Company offers the people of Chicago

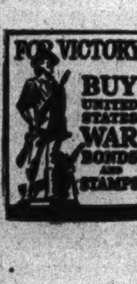

COMMONWEALTH EDISON COMPANY
Electricity has gone to war—don't waste it!

Chicago Daily Tribune
THE WORLD'S GREATEST NEWSPAPER
FOUNDED JUNE 10, 1847
10 ★ FRIDAY, JUNE 30, 1944.
ENTERED AS SECOND CLASS MATTER MAY 14, 1903, AT THE POSTOFFICE AT CHICAGO, ILL., UNDER ACT OF MARCH 3, 1879.

All unsolicited articles, manuscripts, letters, and pictures sent to The Tribune are sent at the owner's risk, and The Tribune company expressly repudiates any liability or responsibility for their safe custody or return.

GOV. DEWEY ACCEPTS.

Gov. Dewey's speech accepting the Republican nomination made a deep impression. What he said and the way in which he said it went far to confirm the judgment of the delegates to the convention.

Every national convention, seeking a candidate for the Presidency, must answer two questions: Which of the aspirants has the best chance of election? Which of the candidates, when elected, will make the most satisfactory President?

It is surely no disparagement of Gov. Dewey to say that he won as easily as he did because the delegates were wholly persuaded that he had the best chance to win in November. The argument that he and none of his rivals had demonstrated the ability to carry New York proved irresistible. Gov. Bricker was handicapped by the belief that the middle west was safely in the bag; that if it couldn't be carried by any Republican the election was lost anyway. The man who could win New York and its neighboring states where there is more doubt about Republican success was therefore more "available," as the politicians put it.

During the pre-convention campaign the point was made, also, that Gov. Dewey is a notably effective radio speaker and as such has no match within his party. The national audience that heard his speech on Wednesday night can confirm this judgment. There is no doubt that he projects an attractive, vigorous, forceful personality over the air. His accent is free of affectation or eccentricity. His enunciation is clean. His voice is strong and pleasing. He has mastered the art of public speaking but the art has not mastered him.

The content of the speech throws more light upon Gov. Dewey's skill as a campaigner. The address did him as much good as Mr. Willkie's in similar circumstances at Philadelphia and as much as his subsequent speech at Elwood did the 1940 candidate harm. Mr. Dewey succeeded in capturing the initiative in the campaign. It is for Mr. Roosevelt to do the explaining; to prove that he and the quarrelsome old men who surround him are not worn out; to deny, if they dare, their failure to solve the peace time problem of unemployment; to defend the fumbling and incompetence that have characterized their management of the home front from the beginning of the war. On the evidence we now have, there can be little doubt that this time Mr. Roosevelt will meet his match and quite likely his master in the political art.

The address served also to show something of the kind of administration that can be expected of Gov. Dewey in the White House. It will be efficient government, with responsibilities clearly fixed and with a minimum of duplications and overlappings of authority. It will be honest government, of course. It will be competent government, with cabinet officers selected for their administrative skill and given full authority within their departments. The contrast presented by this simple program with the confusions in Washington today is manifest; and it is equally manifest that Mr. Dewey was not making an idle boast. The kind of administration he has installed in Albany [and before that, in the district attorney's office in New York] is the kind of government he will install in Washington because it is the only kind he can tolerate.

Gov. Dewey's comments on foreign policy served admirably as an introduction. He rejects the super-state and he also rejects a foreign policy founded upon aloofness from the world. He quotes the Mackinac declaration with approval, with its accent on the preservation of American sovereignty. He strives for a foreign policy which can command the support of the vast majority of his countrymen of all parties and sections; and he asserts the futility of any foreign policy if this country's strength is dissipated in internal dissension and economic decay.

Gov. Dewey offers the people of this country a resumption of efficient government in Washington in the best Republican tradition; of honest government; of fair-dealing government. More than that, he offers a return to a self-respecting devotion to America in the White House. He has made a most promising beginning.

CORRECTING MR. CURTIN.

Prime Minister Curtin of Australia told reporters in Brisbane the other day that the Australians themselves furnished most of the fighting forces and contributed most to the defense of their country in the battle for Australia against the Japanese. He added that this is clearly realized in both the United States and Great Britain.

Perhaps it is the duty of a prime minister to convince his people of their strength, but whatever Prime Minister Curtin's motives may be, he did not state the facts. Nobody in America is trying to traduce the valor and the heroism of the Australians who joined battle with the Japanese under Gen. MacArthur to save the Australian continent and win back its guardian islands, but when Gen. MacArthur set up headquarters in Australia, the flower of her armies was guarding Egypt and many of the soldiers who remained at home did not have guns with which to fight. The recent announcement that New Zealand intends to scale back her army of only 150,000 men, returning a part of them to civilian life and war production, indicates how thoroly the people down under are depending upon America's power for protection from the Japanese and gives a telling comparison of our power as against theirs.

America furnished the weapons, the navy, the men, and the generals to defend Australia from Japan. Our ships carried the American made supplies to equip joint American and Australian armies. The airplanes which knocked out advanced Japanese outposts and permitted the march from Port Moresby thru the Owen Stanley mountains to Lae and Salamaua were for much the greater part American, and they burned American gasoline and were piloted by American flyers. The fleet which destroyed Japanese sea power at Midway and which throttled the Tokyo express off Guadalcanal and enabled American marines to capture that island flew the flag of the United States.

America has no territorial ambitions in Australia. We offer the Australians and their government nothing but friendship and coöperation in winning the Pacific war and in keeping the peace after the war. We have been assigned the task of maintaining peace in the Pacific. We shall not be able to do that job unless we have full control of the strategic bases. The Australians may be unwilling to let us have them unless the people are convinced that American power stopped Japan and drove her back from their homeland. To that extent Mr. Curtin's statements constitute a disservice to the peace of the Pacific and are an invitation to another war.

FEWER JOBS.

The factories are laying off help. In Chicago, employment fell in May for the sixth straight month. The Illinois department of labor figures that 1.3 per cent of the factory hands here lost their jobs in that month. About 26,000 have been dropped from the pay rolls of manufacturing establishments in this city since last November.

The recession is general in the middle west. In Gary, employment went off 6.3 per cent last month, in Indianapolis 3 per cent, in Des Moines 2.6 per cent. Even in the Detroit area where Chairman Donald Nelson of the war production board said recently there was a critical labor shortage, the number at work went down 1.3 per cent last month.

Nor is this only a regional situation. The index of factory employment of the United States department of labor, using 1939 as 100, fell from 171 last November to 169 in December, 167 in January, 166 in February, 164 in March, 161 in April, and 158 in May. That is a loss of 13 points or 8 per cent in six months. Employment has not fallen so fast or so much at any time since 1937.

The department of commerce took notice of this in a special report released last week. The report said that employment in war manufacturing industries has dropped an average of 100,000 workers a month this year. Meanwhile, the report said that jobs in nonwar industries are declining at the rate of 50,000 a month. "Man power shortages in some individual plants persist, but the general trend is downward," the department found. Benefit payments to the unemployed under the social security plan have risen from 3½ million dollars last November to 7½ millions in March.

Employment is going down in both war industries and peace goods industries at the same time, despite the fact that there is a vast unsatisfied demand for goods which the nonwar plants are begging for permission to meet. And yet William Y. Elliott, director of the office of civilian requirements, on Wednesday said that shortages will be more acutely felt from now on, unless there is an early end to hostilities.

Who would ever conceive it possible that unemployment could be created so quickly out of a labor shortage? And yet that has been done by the muddlers who are running the war time controls. It remains to be seen how far down congress will permit employment to go before forcing a resumption of the civilian goods industries whose products are badly needed.

ALCOHOL AND WASTE.

The Commodity Credit corporation, one of Mr. Roosevelt's agencies charged with spending the taxpayer's money faster than it can be shoveled into the treasury, has been disclosed to have wasted at least $500,000 and probably many times that amount in an abortive scheme for making alcohol out of potatoes. The CCC bought up thousands of tons of potatoes in Maine, New York, and Michigan at a time when housewives were lucky to get them at 7 cents a pound. The idea was to dehydrate the potatoes and turn them over to sugar refiners in Bay City, Mich., and 14 other locations for processing into industrial alcohol.

The Bay City factory pulped 30,000 tons of potatoes during April and May, and then on June 1 shut down, apparently on government order. The potato pulp was ordered shipped to grain elevators for cattle feed, but only 14 per cent of it is reported salvageable. So far as is known, the government hasn't got so much as a quart of vodka out of the deal. As cattle feed, the potato pulp ought to cost as much as caviar, with the freight, processing, and handling charges figured in.

Long before the rubber crisis sent the nation into large scale industrial alcohol production, The Tribune was developing a means for making alcohol out of the sulphite liquor waste at its paper mills in Canada. The plant went into production more than a year ago and is now producing thousands of gallons of alcohol a week from a forest waste that does not remove any valuable food or petroleum from the national consumption. Tires made from Tribune alcohol have crossed the country. The pioneering venture was completed under the greatest difficulties in getting priorities and workmen and was offered to our government as a ready solution for the alcohol shortage.

The taxpayers have a right to ask why a proven system for producing alcohol from waste products was not preferred to an unworkable scheme that removed thousands of tons of potatoes from the market, cost hundreds of thousands of dollars, and had to be abandoned before it reached the production stage.

An Illinois dentist kissed a patient and was fined $50. Don't tell us that didn't hurt!—Tulsa Tribune.

Test Your Horse Sense

By Dr. George W. Crane

Select the answers which you consider best. The last problem counts five points. Then look for the correct answers below.

1. Which one of the following is not a variety of cherry?
   Oxheart Morello Elberta Early Richmond
2. A rain check suggests which type of geometrical figure?
   Square Triangle Rectangle Diamond
3. Which one of these trains is usually most expensive to operate as regards its consumption of coal?
   Express Fast mail Local Limited
4. Which one of these trees is typical of Kansas?
   Cottonwood Spruce Birch Maple
5. The Katy is a railroad that should bring which state to mind?
   Louisiana California New York Texas
6. Try to identify the men named in the left hand column below by associating them with the appropriate fields of activity to which each belongs. You are entitled to one point for each correct judgment.

[a] End man	[v] Basketball
[b] Lead-off man	[w] Dramatics
[c] Anchor man	[x] Baseball
[d] Pivot man	[y] Track
[e] Leading man	[z] Football

Score yourself as follows: 0-2, poor; 3-6, average; 7-8, superior; 9-10, very superior. [Note—The last question counts five points.]

[Reg. U. S. Pat. Off.: Copyright: By The Chicago Tribune.]

ANSWERS.

1. Elberta. 2. Diamond [baseball]. 3. Local. 4. Cottonwood. 5. Texas. 6. [a] End—football [z]; [b] lead-off—baseball [x]; [c] anchor—track [y]; [d] pivot—basketball [v]; [e] leading—dramatics [w].

[Answer to yesterday's mathematical sequence: 1, 3, 5, 7, 9, 11; 2, 4, 7, 11, 16, 22; 5, 6, 6, 5, 7, 4; 3, 4, 6, 9, 13, 18; 1, 2, 4, 5, 25, 26.]

A LINE O' TYPE OR TWO

Hew to the Line, let the quips fall where they may.

Reg. U. S. Pat. Office

AFTER THE CLAMBAKE.*

Remember that we opened the recent spectacle of tumultuous unity at the Chicago Stadium with the suggestion of an earlier date four years hence? April is a good month around here, men, for avoidance of heatstroke. Such a bake oven business shouldn't happen again to freeborn delegates. But if you believe that political wisdom is hatched by high temperatures, hold the next convention in Las Vegas, Nev., where the heat is higher and dryer.

* * *

The announcement that Mrs. Thomas E. Dewey had a brief career as a singing actress should send veteran drama critics to their scrapbooks in search of kindly mention of Frances Hutt. [Query: Did she use a stage name?] She is said to have appeared in Chicago in the early 1920s in a musical show produced by John Murray Anderson, and also to have had a principal role in an edition of George White's "Scandals."

* * *

A dozen or more revues bearing the trade-mark of John Murray Anderson, and often called "Greenwich Village Follies," have been performed on the Chicago stage. Mr. White's numerous "Scandals" were annual visitors. The drama critic who can prove, by his own archives, that he praised the singing of Frances Hutt and said she would go far might rate an appointment as minister to Ruritania after the votes have been counted next November.

* * *

Well, our own archives for the period of Frances Hutt are boxed up as if for trans-Atlantic shipment, and deposited in a sooty basement storeroom. The thought of such a search appalls us. Incidentally, we suspect the future Mrs. Dewey also kept scrapbooks, and knows what we said, if anything.

LETTERS FROM HOME.

The months creep up around us, one by one,
And seek to sever heart from loving heart;
They are so far, with so much to be done,
Small wonder if we tend to drift apart!
It rests with us, when in good time they find
Our shores again, if they shall come as those
Who wake from slumber, with the night behind,
Sure of the blessings that soft dreams compose,
Or come as strangers, among unknown things,
Because of letters we chose to forget.
The simple notes we write to them are strings
So frail to conquer space and time, and yet
Their tender, fragile fingers have the strength
To bind hearts to us, spite of ocean's length!

Quizzicuss.

Choppy Feels the Heat.

One day in a hot spell we came home and found Choppy sitting in his window. This was unusual, as he usually spends the entire summer in his summer home—the bathroom—where he wedges himself in between the tub and foot of the lavatory, and, of course, the tile floor.

We thought it strange, when we investigated and found Choppy's summer home hotter than it was outdoors, and the rest of the apartment seemed also to be a bit on the warmish side, but we didn't know what to do about it.

Choppy *demanded* that something be done about it. He puffed and fumed around until we opened the back door, and he went and lay in his next favorite spot, on the stone step inside the screen door.

This did not suit him very long, as the stone step gets warm and there is no room on it for Choppy to change to a cooler place. Again his actions demanded something be done about the heat, and we were considering putting him in the refrigerator when we had a happy thought, or rather Choppy did. He went and smelled of the radiator in the bathroom.

While we did not smell of the radiator, we did put our hands against it, and found it was hot. Now to the living room to check on the radiators there. Yes, sir, both hot. We had forgotten to turn them off when our last cold wave ended, and steam had snuck up into them, altho no one knows how or why. So we turned them off.

Well, it takes a long while for hot radiators to cool in summer, but when they were cool Choppy went and smelled of them again, turned happily about, and his expression said:

"I knew you could do something about it!"

Roy Engel.

THE EVERLASTING HOPE.

I shall never find time enough
To think of you;
So much I want to remember
My whole life thru.

The way you smiled and spoke my name,
And teased me with your eyes;
Your lovely words that overflowed
A tender heart and wise.

The way you walked upon a hill,
And rode across a stream—
All these are held inviolate
Within the amber of my dreams.

And I shall find again, I know,
In some eternity of grace,
Set like a bright, celestial seal,
Your lost, beloved face!

Natalie Flohr.

Shakespeare on Willkie?

My lord, I know a discontented gentleman
Whose humble means match not his haughty mind. "Richard III.," Act. 4, Scene 2.
The murmuring lips of discontent.
"King John," Act. 4, Scene 2.
Can you make no use of your discontent?
"Much Ado About Nothing," Act. 1, Scene 3.

Commodore.

The initials of the Vice President spell haw, which means to turn to the left. Gee! Ajax.

Warning to bachelors: "Eat, drink, and be wary, or tomorrow you'll wed." Tabarin.

History does *not* repeat itself. The governor of New York, after leaping off an airplane into the Chicago Stadium, did *not* talk about planting a thousand mile belt of trees in the dust bowl.

CHARLES COLLINS.

Friend of Yanks' Kin

By Sally Joy Brown

[This department answers questions related to help available to relatives of service men, in the column or by mail, if stamped, addressed envelopes are sent with inquiries to Sally Joy Brown.]

Mrs. O. B. writes: "My daughter has been receiving war bonds made out to her as co-owner, purchased by her husband in the army. She has lost two. Is there any way she can learn whether they have been cashed or what steps should be taken to safeguard them?"

ANSWER: Report the loss to the treasury department, division of loans and currency, Merchandise Mart, Chicago. Provide a complete description [including series, year of issue, serial number, and name and address of registered owner].

Mrs. A. T. writes: "My son is a prisoner of war in Germany. May I write him by V-mail?"

ANSWER: No. V-mail is limited to men in service. Use the new air mail letter card for war prisoners. It is available at postoffices.

HOW TO KEEP WELL

by Dr. Irving S. Cutter

To the limit of space, questions pertaining to the prevention of disease will be answered. Personal replies will be made under proper limitations, when return stamped envelope is inclosed. Dr. Cutter will not make diagnoses or prescribe for individual diseases.

[Copyright: 1944: By The Chicago Tribune.]

MOLASSES—RICH IN IRON AND CALCIUM.

In our hunt for edibles with which to vary and supplement our routine diets, we should not forget molasses. Some of us can recall when, on a visit to grandmother's, we were regaled with bread spread with this delectable sirup. The snack served as a "booster" when we came in from play tired and hungry as bears.

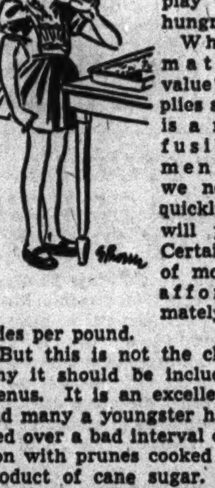

Why is this material of value? It supplies sugar which is a rapidly diffusible nutriment. When we need energy quickly, glucose will produce it. Certain varieties of molasses will afford approximately 1,300 calories per pound.

But this is not the chief reason why it should be included in our menus. It is an excellent laxative and many a youngster has been carried over a bad interval of constipation with prunes cooked in this by-product of cane sugar. Skins are discarded and the pulp, thus flavored, is fed. In addition, it has a pleasant taste, one that requires but little cultivation. This explains in part our childhood longing for gingerbread. The confection acts as a gentle cathartic particularly when made with a good brand of brown molasses.

Anemia, due to poorly balanced meals, is one of the most common causes of ill health. It may appear at any age. Once the condition is recognized, the question arises—are all the essentials present in the food we eat?

Not long ago an estimate was made of the mineral content of three grades of molasses. The first yielded 85 and 97 per cent respectively of available iron. In other words, the ingestion of one ounce per day would be more than enough to provide all the requirements of iron and calcium.

Experiments have been carried further. Animals deprived of proper nourishment will show a marked drop in hemoglobin [red coloring matter], which cannot be formed without iron. With anemia well established, but not at the danger point, molasses was then added to each repast. Not only did weight rise promptly, but the red corpuscles took on a larger amount of hemoglobin so that they began to function satisfactorily as oxygen carriers.

It is reasonable to assume that we have in this article a healthful and useful foodstuff. While huge quantities are still marketed, we seem to have forgotten that it is exceeded only by liver as a source of iron. In other words, there are no fruits, vegetables, or meats which will furnish as much of this vital metal, of a sort which will be absorbed. We can't swallow iron filings and expect the body to dissolve the particles. The element must be in such form that it will be picked up by the blood stream and later utilized whenever it is demanded.

Perhaps we can revive our interest in taffy. At the same time, we can use more molasses in cooking. There are a score of dishes that may be prepared—Indian pudding, pie, gingerbread, and cookies. The substance may even be poured over griddle cakes or employed to sweeten tea biscuits. Now and then a teaspoonful may be stirred into a glass of milk.

SKIN EATERS.

J. C. writes: Some people eat the skin of baked potato. Is there any nutriment in it?

REPLY.

A very small amount—scarcely enough to count. On the other hand, the minerals which the jackets supply are valuable. If you indulge, chew thoroly.

EYE EXAM.

G. W. writes: Will you please define a refraction?

REPLY.

This term is used by eye specialists and includes the determination of errors of vision and their correction by spectacles.

LIKELY.

G. H. writes: Does one attack of poison ivy predispose toward another?

REPLY.

As a rule, sensitivity is increased. Send a stamped, self-addressed envelope for leaflet on this disorder.

NOT AT ALL.

J. W. writes: I have been told that eating asparagus is likely to make arthritis worse. Is this true?

REPLY.

No likelihood. Large quantities of sugars and starches, on the other hand, may increase distress.

Test Your Facts

Below each of the following questions are listed three answers. Make your choice, see the correct answers below, and mark your score:

1. In the United States army the crossed quill and sword on the laurel wreath denote [a] The judge advocate general's department. [b] The finance department. [c] A warrant officer.
2. How high are the baskets from the floor in the game of basketball? [a] Ten feet. [b] Sixteen feet. [c] Seven feet.
3. Who is best known as King of the Huns? [a] Attila. [b] Valentin. [c] Acquileia.
4. What is the approximate size of the Great Salt lake? [a] Thirty-five by 75 miles. [b] Eighty-one by 150 miles. [c] One hundred by 300 miles.

ANSWERS.

1. [a] The judge advocate general's department. 2. [a] Ten feet. 3. [a] Attila. 4. [a] Thirty-five by 75 miles.

THE RACKET BUSTERS

Front Views & Profiles

By MARCIA WINN

Nonrationed Premiere.

The radio column of a New York paper announced this week the broadcast of "Madame Butter: Love Duet . . . Puccini." A war time première perhaps?

1912 Renascent.

The classic feud between Theodore Roosevelt and President Taft which ripped the country and the Republican party in 1912 has been so long forgotten that Theodore Roosevelt's daughter, Alice Roosevelt Longworth, and President Taft's daughter-in-law, Mrs. Robert Taft, now are an inseparable pair. At the Republican convention which just ended they shared a sitting room at the Blackstone. Mrs. Taft was on the telephone one day when in walked a woman with a wild fervor in her eyes, hair falling around her shoulders, and a big piece of red cloth in her hand. Advancing toward Mrs. Taft with wild-eyed determination she waved the cloth until a picture of Theodore Roosevelt, printed in its center, was visible. Mrs. Taft quickly recognized it as the red battle flag of the Bull Moose campaign of 1912 and as quickly realized that the woman thought she was President Roosevelt's daughter. Thinking to tease her unknown caller, she drew herself to her full height and said, firmly, "But I am *not* Mrs. Longworth. I am Mrs. *Taft!*" The woman gasped, put her hand to her mouth, turned and raced from the room. Apparently she thinks the 1912 campaign is still on.

In Retrospect.

The absence of the G. O. P. elephants from the Republican convention was made explicable the day Dewey received the nomination. All the Dewey campaign insignia have, as a crest not an elephant but an eagle.

Young America.

A conscientious teacher in a vacation Bible school in Galesburg was instructing 17 12-year olds in clay modeling. They had been told that the finest work of the class would be displayed in a window downtown. Much to the teacher's dismay, one boy turned out a miniature gun, a slot machine, a pair of dice, and a whisky bottle. But she was speechless when the boy looked up and said earnestly: "Now, I want this displayed downtown with this sign on it—'The way of the ungodly.'"

Fugitive from Civilians.

He was a bright young paratrooper with an engaging smile, and he wandered into the Travelers Aid lounge at the Dearborn station to pass away a half hour. In time the Travelers Aid worker made the mistake of asking, "But just what do you do in the paratroopers? Don't you find it exciting?"

A look of pain crossed his face as he pulled from his pocket a little blue card. "I wear this pinned on my coat on trains and in depots," he said. On the card was printed:

"For five and a half months out of every six months I live, eat, and sleep the army way. For two weeks out of every six months I try to forget it all. This is one day out of those two weeks. PLEASE . . . I am a classification specialist and work at the parachute school. No . . . no . . . no. . .! I do not jump out of airplanes. My job is interviewing men. I hope the war is over soon, too."

Nomenclature.

Just thought you'd like to know that a David Jones is a seaman 2d class at Great Lakes and that E. Pluribus Powell lives in Polo, Ill.

Station Scene.

The soldier sat with his wife and baby in the U. S. O. lounge at the station. They had come all the way from the Pacific coast by day coach. The other soldiers resting there at first seemed indifferent to the trio. Then, one by one, they began to approach the mother and say, timidly, "He's just about the size of my baby." Soon they were taking turns holding it. Finally one, a blond boy who looked about 18, said, "Do you mind if I change his pants? So I'll know how to do it on mine when I get back."

VOICE OF THE PEOPLE

Writers should confine themselves to 200 or 300 words. Give full names and addresses. No manuscripts can be returned. Address Voice of the People, The Tribune.

RACE TRACK SPECIALS.

Chicago, June 24—I am a war worker, working in Harvey, Ill. Last evening after work I went to the I. C. station in Harvey to catch a train home. A few minutes after arriving at the station, a train marked "Race Track Special" came in. I didn't board that one, thinking that soon a regular train would come in. A few minutes later another "Race Track Special" came in, unloaded passengers, then sped away; then another came.

I got on the last one and an indignant conductor informed me that the train would take race track people only. Well, by this time I was pretty tired and irritated, so I told the conductor that I was a war worker and that I thought I had as much, if not more, right to ride on the train than those who had nothing to do but spend their afternoon at a race track. The conductor said I would have to complain to the railroad company. I would not get off tho the conductor tried to force me. On the way to 63d st. I looked over some of the elite from the race track.

They looked healthier than I did.

They looked closer to the poor farm than I did.

They looked like they could use a job, and Uncle Sam needs their help more than the horses do.

John Fiumepeddo.

HIS HAIR IS MUSSED, TOO.

SOMEWHERE IN ENGLAND, June 10.—I am surprised at Skeezix. He being in the army as long as he has and also being a sergeant, was seen by me on the day he and Nina went to buy their marriage license and he was wearing his cap in a most unorthodox manner—on the left side and stuck precariously on the back of his head. One of the first things a soldier is taught is how to wear his uniform properly. Skeezix should know this by now. In the event that he doesn't, the cap, garrison, will be worn on the right side of the head, approximately one inch above the right eye and approximately one-half inch above the right ear. I wonder how he got by the M. P.'s that day.

Donald E. Henry,
First Lieutenant, A. C.

SAYS BASEBALL IS ESSENTIAL.

Huntley, Ill., June 23.—I have just finished reading the letter "Two Indispensables," concerning the draft deferments granted Danny Litwhiler and Homer Matt Adams. I just wonder who told C. E. C. that the boys in service will dislike the deferment of baseball players? I have just finished high school and have passed for the navy. I know that I and probably nine out of ten boys in the service, would be glad to have the players deferred. To me and hundreds of others, baseball is just as essential as farming. As for the other indispensable he would probably be more bother than he is worth.

J. L. C.

WAR TO AN END.

Nunnelly, Tenn., June 25.—That old slogan, "we must not change Presidents in time of war," is the very thing the New Dealers want us to believe, but I know the American people are not as dumb as Hopkins said we were. We know that if it takes war to perpetuate the New Deal, our boys will be drawing their old age pensions with guns in their hands.

Earl Easley.

HE'LL TAKE AMERICAN BEAUTIES.

AUSTRALIA, June 11.—A letter I received from a Chicago girl tells me that your paper printed a statement taken from an interview with a soldier recently returned from the Southwest Pacific area. As I haven't been fortunate enough to see any copies of your paper for some time, I will have to take her word for what she says.

The soldier is quoted as saying, "The American girls do not compare with the Aussie girls." Maybe his girl doesn't, but I'm speaking for the girl I left behind and millions upon millions of other American girls. For good humor, quick wit, and beauty I'll take an American girl every time.

It is properly said, "There is only one best." As far as girls are concerned our own "American Beauties" are certainly the world's best. I've been in the land down under for two years so I think I can consider myself an authority on the subject. Love to all the girls.

R. Q.

WANTS ONE FOUR YEAR TERM.

Chicago, June 25.—The Republican convention should pass a resolution proclaiming the principle that in the future no President could be elected for more than one four year term. A President being elected must become a President of the whole people irrespective of any party, class, or faction. He must be independent from outside pressure and be guided only by congress. The prospects of a second term will influence the President in trying to get favors from the prospective majority and in applying demagogic devices. A good President is one who has the gift of selecting outstanding collaborators in his administrations and not one who tries to do all himself. Having served for four years in the highest capacity, a good President may be elected senator and continue his useful political work.

A Republican.

JUST ONE FREEDOM NEEDED.

Peoria, Ill., June 22—Yes, the "four freedoms" are truly in danger, but if we concentrate on one freedom, and that is freedom from the New Deal, the four freedoms which we have known in America for 150 years and which our men are supposed to be fighting for will be saved.

That is our fight here on American soil—freedom from the New Deal—to help our fighting men on foreign soil preserve the four freedoms.

We have the chance to climax our fight here in America next November, and by ridding America of the Washington burocrats, hasten the return of our men.

American.

FRIEND OF THE PEOPLE

Letters to this department must be signed with names and addresses of writers.

RIGHT TO BUILD FENCE.

Chicago, June 27.—1. Is it permissible for my neighbor to build a rear fence right on his alley line? His property is directly across the alley from my garage and [2] the fence will make it difficult for me to get in and out of my garage.

J. B.

1. This is within his rights.
2. If you needed more space than the alley width, you should have allowed it when erecting your garage.

TRIBUNE LAW DEPARTMENT.

WOTTA LIFE! WOTTA LIFE!

Reprinted from Tribune's collection of Gaar Williams cartoons

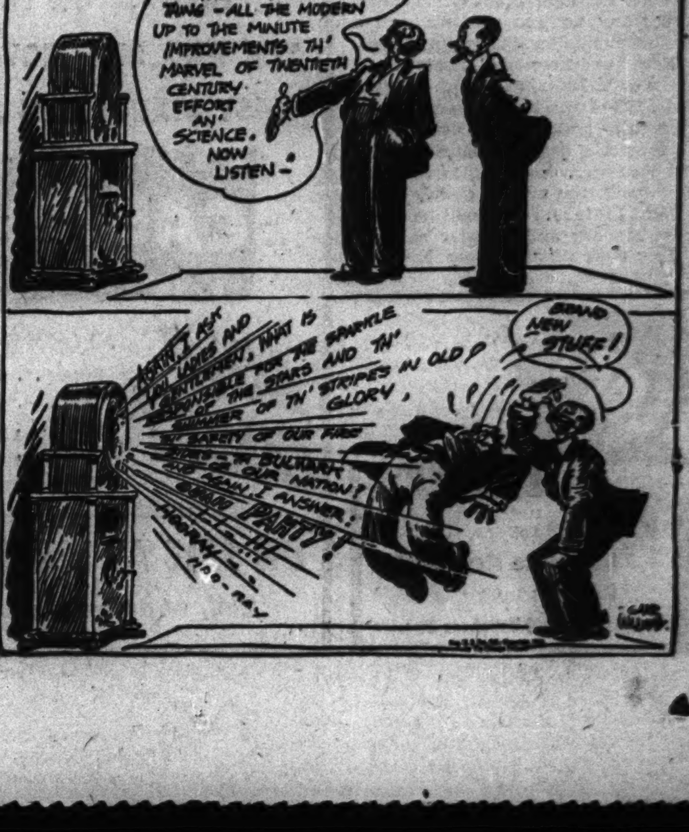

WRECKS SIGNALS TO MAKE UP HIS GAMING LOSSES

Rail Worker Who Periled Trains Held to Jury.

The amazing confession of a railroad worker who said he wrecked signal control boxes so that he could get extra work in repairing them and thus collect overtime pay to make up his gambling losses was told yesterday before United States Commissioner Edwin K. Walker.

Raymond H. Stemmer.

The employe was Raymond H. Stemmer, 36, a repairman with the Pennsylvania railroad since 1925 and known as a specialist in signal control box work. Stemmer, who pleaded guilty to a charge of attempting to wreck trains and was held to the federal grand jury, lives with his wife and two children at 5936 Parnell av.

Delayed Troop Trains.

Agents of the federal bureau of investigation who seized Stemmer in his home early yesterday, said his acts not only endangered train travel but were responsible for delaying troop trains as well as ordinary trains.

Spencer J. Drayton, in charge of the FBI office here, said Stemmer confessed to five acts of vandalism from May 10 to May 29, each delaying trains from five minutes to one hour while Stemmer repaired the controls and the railroads were forced to use hand signals.

On May 10, Drayton said, Stemmer broke open a relay signal box at 58th st. and the Pennsylvania tracks and pulled out various wires of the control signal system. Again on May 13 after the box had been repaired, he broke it open and set fire to it.

Sets Fire to Control Tower.

Stemmer made three attempts, Drayton said, before he succeeded in setting fire to a signal box near 63d st. on May 23 and on May 27 he set fire to the control tower at the 63d st. crossing of the Pennsylvania and Rock Island tracks. On May 29 Drayton said Stemmer confessed he broke open and set fire to a signal box at 81st st.

Stemmer was arrested in his home after a month's investigation by railroad police and FBI agents who questioned railroad workers and residents near the wrecked boxes. Brought before Commissioner Walker, Stemmer, who was immaculately dressed, wept while FBI agents repeated his confession. They said Stemmer told of gambling and playing the horse races. They said his pay averaged from $400 to $500 a month.

CHICAGO'S BOND BUYING EXCEEDS 50 PCT. OF QUOTA

A bond purchase of 3½ million dollars by Borg-Warner corporation credited to the Chicago area in the 5th war loan campaign was announced yesterday as subscriptions spurted toward the half billion dollar mark in Chicago and Cook county. Borg-Warner and subsidiaries subscribed a total of $8,550,000 allocated to Illinois, Indiana, Michigan, New York, Ohio and Wisconsin, in which their plants are distributed.

Exclusive of sales yesterday, the city-county drive had exceeded the half way mark toward the quota of $894,014,000 with subscriptions of $466,830,000, or 51.1 per cent of the quota, at the close of business Wednesday, Philip R. Clarke, city-county drive chairman, announced. Clarke pointed out that the Cook county quota is the largest in the nation and well over the combined quotas of 18 of the states.

Among bond sales yesterday was an oversubscription of 263 per cent by employes of the Ford Motor company's Chicago plant in Hegewisch, where Jesse James armored M-8 tanks are produced. Sales of $65,000 were reported by the Goldblatt Brothers' department store booths at State st. and Jackson blvd., where a doughnut wagon and stage celebrities held forth.

3 VEGETABLES RETURN SUNDAY TO POINT LIST

Three of the more popular canned vegetables will be restored to rationing Sunday, together with increased values for beef steaks and roasts and the return of lamb to the point lists, the office of price administration announced yesterday.

Asparagus, peas, and tomatoes will be given point values once more. Asparagus will require 10 blue points for a No. 2 can, with peas and tomatoes at 5 points each. Brandied, spiced, and pickled fruits also will go back on the lists, taking the same point values as other canned fruits.

Other point adjustments, all minor, include small increases for 46-ounce containers of vegetable juice combinations, with small reductions for spaghetti sauces and tomato sauce. The only other point changes are on foods in No. 10, or commercial size, containers, whose values are changed to end in multiples of 10 as a bookkeeping convenience for wholesalers.

The OPA said the three vegetables were returned to rationing because old stocks had sold rapidly and it wished to spread the distribution of the new crop over the next 12 months.

DOCTOR'S WATCH STOLEN.

Dr. Archibald J. Alcorn told police yesterday that his watch, which he valued at $50, had been stolen from his office at 3044 N. Cicero av.

For Quality
SCHOEN'S Old Lager
MADE THE OLD FASHION WAY
WAUSAU BREWING CO.

GASOLINE ALLEY

The Inquiring Camera Girl

BY MARYON ZYLSTRA

[The Tribune will pay $5 for each interesting question submitted by a reader and used by The Tribune. Today's question was submitted by Margie Montgomery, 1822 Circle av., Forest Park.]

THE QUESTION.

What was your husband's opinion of your first home cooked meal?

WHERE ASKED.

Chicago theater.

THE ANSWERS.

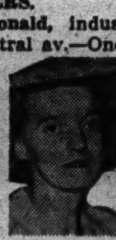

Mrs. John F. McDonald, industrial nurse, 333 N. Central av.—One of the first comments I received from my husband as we sat down to our first meal was: "That gravy looks like axle grease that has just been drained out of a car—or is that gravy?" It was supposed to be but was as black as coal.

Mrs. William Sexton, teacher, 1256 Central—When I finished preparing breakfast for my husband for the first time, he said he would eat the eggs and then show me how it should be done. He was a good cook and I didn't know the first thing about it. Practically everything I did was a mistake, but I'm finally catching on.

Mrs. Harold Camp, housewife, Peoria—The first home cooked meal I prepared for my husband struck him as being rather mediocre. He ate it and lived thru it and that's about all. After 15 years of married life I still can't cook and doubt seriously if I ever will.

Mrs. Leon Seidler, housewife, 5201 Dorchester av.—When my husband finishes a meal I doubt if he could say what he has eaten. As long as he gets some food, that's all that matters. But he is fussy about coffee. Fortunately for him, coffee is one thing I did know how to make when we were married.

Mrs. John Predni, housewife, 3558 Eddy st.—When we were first married my husband and I lived with my mother. I learned to cook with her assistance and by the time we moved to a home of our own I had mastered the art so well that he didn't even notice the change when I took over the job.

Mrs. Sidney Bookbinder, housewife, 5142 Ingleside—Well, frankly, I don't know what my husband's opinion of my first home cooked meal was or what he thinks of any meal I've ever cooked, for that matter. He never complains and always eats what I fix for him so I take it for granted he must be satisfied.

THREE WORKERS HURT IN BLAST AT TOOL PLANT

One man was burned seriously and two others were hurt aiding him yesterday after an explosion in a basement room of the Vaco Products company, 317 E. Ontario st., tool manufacturers. Most seriously injured was Maurice Taylor, 28, Negro, of 3533 Wabash av., who was handling a kettle of compound used in making plastic handles for screw drivers when it exploded. Raymond Smith, 46, of 4616 N. Racine av., and Lee Angress, 23, Negro, of 3204 Prairie av., were burned on their hands and arms when they aided Taylor.

War Worker Sentenced to Prison as Bigamist

Robert O. Komorous, 28, of 648 Willow st., a war plant worker, was sentenced yesterday by Chief Justice Benjamin P. Epstein in Criminal court to one to two years in prison on a charge of bigamy. He was accused of marrying again after leaving his first wife and their three children.

GO 4th WITH NOXZEMA FOR SUNBURN!

Brings Quick, Cooling Relief

Don't let painful sunburn interfere with your pleasure plans! Take Noxzema with you. See how quickly this Medicated Skin Cream relieves the "sting" and soreness, how C-O-O-L it feels! Get a jar at any drug or dept. store! It's greaseless, won't stain. 10¢, 35¢, 50¢, $1, plus tax.

A STRAIGHT LINE IS NOT A TAVERN FENCE, PAIR SAY

Church Files Plea to Eliminate Bar.

BY ORVILLE DWYER.

Whether the strains of "How Firm a Foundation" and other Wesleyan hymns must continue to clash with the hot juke box rythims of boogie woogie, thus shattering the cloistered calm of suburban Highwood's summer Sunday evenings, yesterday appeared to depend upon a fence.

The fence stands between Highwood's Methodist church and Harold Snavely's tavern at 53 Highwood av., Highwood. And indications were that it soon will be up to the Illinois liquor control commission to determine whether this fence was measured "up and down" and thrown in for good measure in calculating the distance between the church and the tavern.

Appeal Before Commission.

The demand of the Rev. Lloyd G. Lafler, pastor of the church; Dr. George Fowler, Methodist district superintendent, and members of the congregation, that Snavely be denied a state license because his saloon with its bellicose jukebox is less than 100 feet from the house of worship, and therefore on illegal ground, was before the commission in the afternoon.

It was dismissed, however, because Commission Chairman Charles J. Fleck and Commissioner Joseph C. Ross, decided that it had not been brought there properly. Chairman Fleck explained exact procedure to Mrs. Leila Smith and Mrs. Sigrid Anderson, who appeared for the church. The two women said rather grimly they would be back; and Atty. Edward B. Casey, representing Snavely, said with a smile that in that case he and Snavely would too.

Law Vague, Official Says.

But before Mrs. Smith left she had testified, briefly. She had listened to Max Loeb, chief investigator for the liquor commission, tell about the difficulties of measuring distances between churches and taverns.

"The law is vague," Loeb said. "From building line to building line, it is a little less than 100 feet between the tavern and the church. But from lot line to lot line, and particularly from entrance to entrance it is a bit more."

"Yes," said Mrs. Smith, "but there is a fence between the church and the tavern and we understand they measured up the fence and down again on the other side in order to make it 100 feet."

She was asked in what way the tavern had been a nuisance to the church and she replied that the constant playing of the juke box during Sunday evening services was the chief annoyance. She indicated that the clashing of the organ and hymns with the jerve and jive of the juke box broke harshly into singing. Sermons also were interfered with, she said.

Instructed on Procedure.

It was discovered then that the case was improperly before the state commission, which is an appeal body, and the two women were instructed as to the technical moves to make to bring it back. It is charged Snavely obtained his local license from Ald. Fidel Ghini, his brother-in-law, while the latter acted as mayor pro tem during an illness of Mayor Charles Portilia.

Tavern Owner Is Ordered Held to Jury in Tax Case

Joseph Katz, owner of the tavern at 3044 Madison st., was held to the federal grand jury yesterday by United States Commissioner Edwin K. Walker on a charge of failure to report floor tax on 60 cases of liquor.

OPA PUTS NICKEL CEILING PRICE ON CUP OF COFFEE

A nickel is enough for a cup—or even a pot—of hot coffee, including cream and sugar and a spoon, the office of price administration ruled yesterday, unless the restaurant selling it charged more than 5 cents for a similar serving during the week of Oct. 4-10, 1942.

The OPA made the announcement in extending restaurant price ceilings to all parts of the country. Chicago has been under such ceilings, based on prices charged the week of April 4-10, 1943, since last December.

The agency said the reason it selected the October, 1942, base date for coffee was because that was a "normal period" prior to coffee rationing, and "some establishments took advantage of the temporary shortage of coffee to raise their prices, but failed to reduce them later when coffee became plentiful."

DIES ON AUTO TRIP.

William Evans, 36, a foreman in the Burlington shops in Aurora, died of a heart attack Wednesday night while en route to Milwaukee on the Skokie highway in an automobile with Ralph M. Prescott, Winnetka, and H. E. Gillette, Aurora.

SPANISH in a Summer!

• Yes, you can be speaking fluent, correct Spanish by the time October rolls around—if you enroll this week for your Berlitz class!

For 66 years BERLITZ has never failed!

BERLITZ 30 N. Michigan (At Washington) FRA. 4341

COMPLETE LUNCHEONS FOR SHOPPERS from 55¢
BUSINESS LUNCHEON FROM 65¢
AIR cooled
Eitel OLD HEIDELBERG RESTAURANT
RANDOLPH JUST WEST OF STATE

Keep Perspiring Feet Dry and Sweet

Don't suffer longer with wet, perspiring feet. Don't walk around all day with damp socks or stockings that torture tender feet. Just dust your feet and shoes with Allen's Foot-Ease—that wonderful, soothing, cooling powder that acts instantly to absorb excessive perspiration and stop offensive foot odors. Go to the nearest drug store and get Allen's Foot-Ease. Get rid of that wet, clammy feeling—enjoy the blissful comfort of dry socks and stockings—get foot-happy today the Foot-Ease way.

Free Book on Deafness

Tells of important government discoveries. If hard of hearing send name, address today to Accusticon Institute, Marshall Field Annex, Suite 927, 25 E. Washington St., Chicago, Ill.

Advertise in the Tribune

Marshall Field & Company BASEMENT

Store Hours, 9:45 to 5:45

D. Toss-on topcoat in gold, blue, navy, black, brown or beige wool for sizes 14 to 20, 40 and 42, but not in all colors. Coat Shop. $19.95

F. Glen plaid suit in gray, brown or blue wool. Club collar jacket and a trouser pleated skirt. 10 to 18, not in all colors, from Misses' Suits. $39.95

E. Pretty rayon jersey floral print dress in sizes 14 to 20 and 16½ to 22½ from Misses' and Women's Dresses. $10.95

G. Seersucker coat dress in brown, red or blue with a trim pleated skirt and shirtwaist collar. In sizes 38 to 46 from Cotton Frocks. $4.95

C. Coolie coat in wool and reused wool . . . navy and red in misses' sizes 12 to 18 from Sportswear. $5.95

B. Smooth rayon Strutter Cloth slacks styled in California. Sizes 14 to 20 in light and dark colors from our Sportswear. $5.95

A. Chambray playsuit with rose or blue shortall and multicolor striped skirt. 12 to 20 from Sportswear. $3.95

Look here! Get everything you need for a wonderful week-end from our budget-priced

Fashions for the Fourth!

Whee! Just look at these pretty clothes for your three-day holiday! They're exciting as Roman candles . . . gay and colorful enough to ignite a jumbo firecracker! Come see them tomorrow on our convenient Budget Floor and get set for the Fourth . . . and all summer long . . . in our wonderful, wearable fashions! Apparel—Basement, North, State & Wabash. Also Evanston and Oak Park Budget Floors.

An amount will be added to quoted prices of all our merchandise to cover additional expense due to the Illinois Retailers' Occupation Tax.

IF YOU CAN'T COME IN, WRITE OR PHONE PERSONAL SHOPPING SERVICE, STATE 1000

MARSHALL FIELD & COMPANY BASEMENT • *Quality Merchandise* • *Wide Selections* • *Low Prices*

Complete Radio Programs and Highlights for Today

CHICAGO FREQUENCIES.

W-G-N—720	WAAF—950	WGES—1390
WIND—560	WCFL—1000	WHFC—1450
WILL—580	WMBI—1110	FM—
WMAQ—670	WJJD—1160	WGNB—45.9
WBBM—780	WJOB—1230	WBBM—46.7
WAIT—820	WSBC—1240	WDLM—47.5
WENR—890	WCRW—1240	WWZR—45.1
WLS—890	WMBO—1280	WBEZ—42.5

[M] indicates MBS, [N] NBC, [C] CBS, and [B] Blue network.

MORNING.

5:30—W-G-N—The Farm hour.
WMAQ—News; The Early Bird.
WBBM—Treasury Salute.
WIND—News; Farm Fare.
WJJD—Breakfast Frolic to 7 a. m.
WLS—Smile-a-While program.
5:45—W-G-N—News bulletins.
WBBM—Farm and Factory hour.
WIND—America Goes to Work.
(6) —W-G-N—Breakfast Time Frolics.
WMAQ, WIND—News reports.
WBBM—Paul Gibson program.
WLS—Farm news; Al Tiffany.
WCFL—Come On, Get Up!
6:15—WLS—Morning Devotions.
WMAQ—Town and Farm program.
WIND—Yawn Patrol program.
6:25—W-G-N—News bulletins.
6:30—W-G-N—Breakfast Time Frolics.
WIND—Back to the Bible.
WLS—Mac and Bob.
6:45—WLS—Ervin Lewis, news.
WMAQ—Morning Jubilee; news.
6:55—WBBM—First Edition.
(7) —W-G-N—Record Reveille.
WBBM—News of the World [C].
WMAQ—The Suburban hour.
WCFL—Daily War Journal [B].
WLS—Alex Drier, news reports.
WIND—The Hour of News.
WJJD—People's Tabernacle.
7:15—W-G-N—News bulletins.
WBBM—News reports.
WCFL—Halloween Martin.
WLS—Prairie Ramblers.
7:20—W-G-N—Record Reveille to 8 a. m.
7:30—WBBM—The Wishing Well.
WLS—Chuck Acree program.
WJJD—News reports.
7:45—WBBM—Musical Clock.
WCFL—Moulton Kelsey, news.
WJJD—Morning Serenade.
WLS—Dr. Preston Bradley.
7:55—WMAQ—Clifton Utley, news.
(8) —W-G-N—Your Morning News.
WCFL—The Breakfast Club [B].
WMAQ—Your Neighbor program.
WBBM—Robert Hurleigh, news.
WIND—News; U. S. Marines.
WLS—Red Foley, Range Riders.
WGES—Z. George Jaworowski.
WJJD—Showboat to 9 a. m.
8:15—W-G-N—Tom Baker, singer.
WMAQ—News and music.
WBBM—Musical Clock.
WLS—Ervin Lewis, news.
WIND—Coffee Time.
8:30—W-G-N—Victor H. Lindlahr, talk.
WLS—The Breakfast Club [B].
WMAQ—News reports.
WBBM—Paul Gibson program.
WAIT—Heaven and Home hour.
WIND—News; Rhythm Express.
8:35—WMAQ—Clifton Utley, news.
8:45—W-G-N—The Wishing Well.
WMAQ—Songs in Fashion.
WBBM—John Harrington, news.
WIND—Current news.
(9) —W-G-N—News bulletins.
WMAQ—Lora Lawton, serial [N].
WBBM—Valiant Lady, serial [C].
WLS—Sweet River, serial [B].
WJJD—Haven of Rest.
WCFL—Wheel of Fortune.
WIND—News; Start Day Right.
9:15—W-G-N—Spots of Music.
WMAQ—Robert St. John, comment.
WBBM—Light of the World [C].
WLS—My True Story [B].
WCFL—Hugh Douglas, comment.
WAAF—Canary Serenade.
9:30—W-G-N—Morning Musical; news.
WMAQ—Echoes from Tropics [N].
WBBM—The Open Door [C].
WJJD—Treasury Salute.
WCFL—Late Risers' Club.
WGES—Swedish program.
WIND—News; music.
WJOB—Memory Lane.
9:40—WLS—A cappella chorus [B].
9:45—W-G-N—June Baker program.
WMAQ—Star Playhouse [N].
WBBM—Bachelor's Children [C].
WLS—The Listening Post [B].
WIND—Strictly Instrumental.
WJJD—Sacred Heart.
WCFL—Jimmy Dorsey's band.
(10) —W-G-N—Get Acquainted, Neighbor.
WMAQ—Road of Life, serial [N].
WBBM—Amanda, serial [C].
WLS—Breakfast at Sardi's [B].
WCFL—News; Guest Spotlight.
WJJD, WIND—News reports.
10:15—W-G-N—Musical Milk Wagon.
WMAQ—Vic and Sade, serial [N].
WBBM—Second Husband [C].
WJJD—Len Cleary, organist.
WIND—Dance and Romance.
WCFL—Your Neighbors' Problems.
10:30—WMAQ—The Brave Tomorrow [N].
WBBM—Bright Horizon [C].
WIND—News; Record Session.
WLS—Gil Martyn, news [B].
WJJD—Fashions in Music.
10:45—W-G-N—What's Your Idea? [M].
WMAQ—David Harum, serial [N].
WBBM—Aunt Jenny's Stories [C].
WCFL—Cliff Edwards, songs [B].
WLS—Ervin Lewis, news.
WJJD—George Carol, songs.
WAIT—Bing Crosby.
10:55—W-G-N—MGM Screen Preview [M].
(11) —W-G-N—Boake Carter, news [M].
WBBM—Kate Smith Speaks [C].
WMAQ—Editor's Daughter, serial.
WLS—Martha and Helen program.
WCFL, WJJD—News reports.
WGES—The Polish Reporter.
WMBI, WDLM—Morning Songsters.
WIND—News; music.
11:15—W-G-N—Broadcast Rhymesters.
WBBM—Big Sister, serial [C].
WCFL—Correspondents Abroad [B].
WMAQ—Linda's First Love, serial.
WJJD—Music Goes Round.
WAIT—Woman's Corner.
11:30—W-G-N—John Holbrook, news.
WBBM—Helen Trent, serial [C].
WMAQ—News reports.
WCFL—Makebelieve Danceland.
WLS—Markets; Farm program.
WJJD—Yours for Loveliness.
WWZR—Music for War Workers.
WAAF—Hit the Jackpot.
WIND—News; Club Encore.
11:45—W-G-N—Boyce Smith, singer-pianist.
WBBM—Our Gal Sunday [C].
WMAQ—Reveille Roundup.
WLS—Farm news; mkts.; weather.
WJJD—Voice of Experience.

AFTERNOON.

(12) —W-G-N—The Novelty Shop.
WBBM—Life Can Be Beautiful [C].
WCFL—Baukhage Talking [B].
WMAQ—Elizabeth Hart Presents.
WLS—Dinnerbell Time.
WJJD—News reports.
WAAF—The Symphonic hour.
WIND—News; music.
WGES—Polish Dinnerbell program.
WWZR—Victory Promenade.
12:15—W-G-N—Jack Berch and boys [M].
WBBM—Ma Perkins, serial [C].
WMAQ—Tunes and Tips.
WCFL—Life Fashion Stories.
WIND—Swing Session.
WJJD—Waltz Time.
WCRW—Your Government.
12:30—W-G-N—Luncheon with Lopez [M].
WBBM—Bernadine Flynn, news [C].
WMAQ—Hub Jackson, news.
WLS—Julian Bentley, news.
WCFL—Kate Smith Sings.
WIND—News; music.
WILL—Illinois Farm hour.
WJJD—Noonday Service in Loop.
WAIT—Musical Memories.
12:45—W-G-N—Butch Davis, markets.
WCFL—Morgan Beatty, news [N].
WBBM—The Goldbergs, serial [C].
WMAQ—Bond Wagon.
WLS—Home Harmonies; markets.
WIND—Music Maestros.
(1) —W-G-N—Cedric Foster, news [M].
WMAQ—Guiding Light, serial [N].
WBBM—Portia Faces Life [C].
WIND, WAAF—News.
WLS—Doc Hopkins, songs; mkts.
WCFL—Kiernan's Corner, news [B].
WJJD—War Worker's Morale.
WWZR—The Salon hour.
1:15—W-G-N—City Serenade [M].
WMAQ—Today's Children [N].
WBBM—Joyce Jordan, M. D. [C].
WCFL—Club Time.
WLS—Household Hints.
WIND—Our Armed Forces.
WAAF—Midwest Hit Review.
1:30—W-G-N—Ralph Ginsburgh's orch.
WMAQ—Woman in White [N].
WBBM—Young Dr. Malone [C].
WCFL, WJJD—Late news.
WLS—Julian Bentley, news.
WIND—Treasury Salute.
1:35—WCFL—Ladies Be Seated [B].
1:45—W-G-N—John Holbrook, news.
WMAQ—Betty Crocker [N].
WBBM—Perry Mason, serial [C].
WJJD—1160 Club.
WIND—Musical Motorcade.
WMBI, WDLM—Verse by Verse.
WLS—Grace Wilson, contralto.
(2) —W-G-N—The Center Canteen.
WMAQ—A Woman of America [N].
WBBM—Mary Marlin, serial [C].
WLS—Morton Downey, songs [B].
WCFL—News reports.
WWZR—Gypsy Melodies.
WSBC—Rug Cutters' Special.
WAAF—News reports.
WIND—Dugout news.
2:15—W-G-N—Words and Rhythm.
WMAQ—Ma Perkins, serial [N].
WLS—Hollywood Star Time [B].
WBBM—Meet the Missus.
WCFL—Favorite Melodies.
WIND—Sox at Boston.
WWZR—Music for War Workers.
2:30—W-G-N—Johnny Betts, songs-patter.
WMAQ—Pepper Young's Fam. [N].
WCFL—Appointment with Life [B].
WBBM—Missus Goes to a Party.
WLS—Of Interest to Women.
2:40—WJJD—Warmup Time.
2:45—W-G-N—Afternoon Serenade.
WMAQ—Right to Happiness [N].
WBBM—Do You Remember?
WLS—Julian Bentley, news.
2:55—WJJD—Cubs vs. Brooklyn.
(3) —W-G-N—News; Melody Memos.
WGNB—War Workers' program.
WMAQ—Backstage Wife [N].
WBBM—Broadway Matinee [C].

Listener's Choice

SPECIAL EVENTS.

9:45 a. m.—W-G-N—June Baker interviews Ben Gross, radio columnist of New York Daily News.

7:30 p. m.—WLS—Meet Your Navy. Guest: Capt. C. T. Dickeman.

VARIETY, COMEDY, AND DRAMA.

11:15 a. m.—W-G-N—Broadcast Rhymesters: Eddie and Fannie Cavanaugh.

7:00 p. m.—WBBM—Charlie Ruggles show, with Phil Silvers, Dean Murphy, Marcy McGuire.

7:30—W-G-N—Freedom of Opportunity salutes Daniel de Luce, Associated Press correspondent who won the Pulitzer prize for international telegraphic reporting in 1943.

7:30—WMAQ—Adventures of the Thin Man: "Help, Murder, Valise."

7:30—WBBM—Service to the Front. Story of the Army Medical corps.

8:00—WBBM—It Pays to Be Ignorant, with Tom Howard, M. C.

8:15—W-G-N—Screen Test, with Vicki Schools of "Best Foot Forward."

8:30—W-G-N—Double or Nothing, with John Reed King, M. C.

8:30—WMAQ—People Are Funny, with Art Linkletter, M. C.

8:30—WBBM—That Brewster Boy, with Dick York, Jane Webb.

9:00—WMAQ—Boston Blackie, with Chester Morris, screen star.

9:00—WBBM—Moore-Durante show, with Georgia Gibbs and Roy Bargy.

9:30—WBBM—Canteen. Guests: Monty Woolley, Irene Rich, Connee Boswell.

9:30—WENR—Adventures of Nero Wolfe.

MUSIC.

Noon—WAAF—Symphonic Hour: Haydn's Symphony No. 100 in G Major.

12:30 p. m.—W-G-N—Luncheon with Lopez, with Gerry Larson and Karole Singer.

7:15—W-G-N—Treasury Show: Military band music from Chicago Tribune War products exhibit.

8:00—WMAQ—Waltz Time, with Frank Munn and Evelyn MacGregor.

8:30—WENR—Spotlight Bands featuring Benny Beckner's orchestra.

9:30—WWZR—Composers' hour presents opera "Carmen" by Bizet.

10:05—WIND—Symphonic Hour: "Tannhauser Overture" and "Venusberg" music.

WENR—Beulah Karney program.
WCFL—News reports.
3:15—W-G-N—The Open House [M].
WMAQ—Stella Dallas, serial [N].
WENR—Don Norman show [B].
WCFL—Lean Back and Listen.
3:25—WBBM—Danny O'Neil.
3:30—W-G-N—Judy and Jane, serial.
WGNB—Rhythm Matinee.
WMAQ—Lorenzo Jones, serial [N].
WBBM—News reports.
WENR—Views of the News [B].
WCFL—News; Don Artiste.
3:45—W-G-N—Linger Awhile.
WMAQ—Young Widder Brown [N].
WBBM—Robert Hurleigh, news.
WCFL—Music Lovers' Matinee.
WENR—Rhythm Edition.
WAIT—Jive Briefs.
(4) —W-G-N—News bulletins.
WGNB—On Wings of Song.
WMAQ—When a Girl Marries [N].
WBBM—Paul Gibson program.
WENR—Mystery Chief.
4:05—W-G-N—Dramatic Moments; music.
4:15—W-G-N—Lawson's Music Mixers.
WGNB—Pop concert.
WMAQ—We Love and Learn [N].
WEDC—Hot and Bothered.
WENR—Late news.
4:30—W-G-N—The Music Mart.
WMAQ—Just Plain Bill [N].
WENR—Blue Points.
WBBM—Gold Coast Rhythm.
WIND—News; Club 560.
4:45—WGNB—Console concert.
WMAQ—Front Page Farrell [N].
WBBM—Wilderness Road [C].
WCFL—South of the Border.
WENR—Dick Tracy, serial.
4:55—WCFL—War Commentary.
(5) —W-G-N—News bulletins.
WGNB—Soft Swing.
WENR—Terry and the Pirates [B].
WMAQ—Alex Dreier; musical.
WBBM—Alvin J. Steinkopf, news.
WJJD—Scoreboard.
WCFL—News reports.
WIND—News; Club 560.
WILL—Music of the Masters.
WAIT—Ann Hunter, news.
5:15—W-G-N—Safety Legion Time.
WGNB—Let's Go Latin.
WBBM—Lyn Murray's orch. [C].
WMAQ—War news commentary.
WJJD—Swing It.
WCFL—Don Artiste, pianist.
WENR—Malcolm Claire, stories.
5:20—WMAQ—Vanguards for Victory.
5:25—WMAQ—Sweet and Spanish.
5:30—W-G-N—Tom Mix, serial [M].
WGNB—Rhythm Cocktails.
WENR—Jack Armstrong, serial [B].
WBBM—John Harrington, news.
WIND—Frank Parrish, songs.
WCFL—Let's Dance.
WJJD—Parade of Stars.
WWZR—High Jinks in Tempo.
5:40—WMAQ—Don Elder, sports.
5:45—W-G-N—Superman, serial.
WBBM—The World Today [C].
WENR—Capt. Midnight, serial [B].
WMAQ—Hub Jackson, news.
WIND—Bill Anson program.
WCFL—Bob Crosby orch.
WJJD—Navy Picks the Tunes.
5:55—WBBM—Joseph C. Harsch, news [C].

EVENING.

(6) —W-G-N—Johnny Betts, songs-patter.
WGNB—Fulton Lewis, news.
WMAQ—Jim Blade and Music.
WBBM—News; Sports Reel.
WLS—Julian Bentley, news.
WCFL—News reports.
WIND—News; This Will Happen.
WWZR—The Masters' Album.
WJJD—Sports Review.
WAAF—Juke Box.
6:15—W-G-N—Telephone Quiz.
WGNB—Concert Hall.
WMAQ—Robert St. John, news [N].
WBBM—We Who Dream [C].
WLS—L. Burlingham; music.
WCFL—Musical Motorcade.
WIND—The Spice of Life.
WJJD—Pan Americana.
WAIT—Hal Totten, sports.
6:25—WCFL—Baseball scores.
6:30—W-G-N—John Holbrook, news.
WBBM—Friday on Broadway [C].
WLS—The Lone Ranger [B].
WMAQ—Supper Interlude.
WIND—News; Sinatra records.
WCFL—Advs. of Jane Arden.
WJJD—Dinner Serenade.
6:45—W-G-N—The Lion's Roar.
WMAQ—H. V. Kaltenborn [N].
WIND—The Korn Kobblers.
WCFL—Serenade program.

News Broadcasts

MORNING.

5:45—W-G-N	8:00—WBBM	9:40—W-G-N
6:00—WMAQ	8:00—WIND	10:00—WIND
6:25—W-G-N	8:15—WLS	10:30—WLS
7:00—WIND	8:30—WIND	10:30—WIND
7:00—WCFL	8:45—WIND	10:45—WLS
7:15—W-G-N	9:00—W-G-N	11:00—W-G-N
7:15—WBBM	9:00—WIND	11:00—WCFL
7:55—WMAQ	9:15—WCFL	11:30—W-G-N
8:00—W-G-N	9:30—WIND	11:30—WIND

AFTERNOON.

12:00—W-G-N	1:30—WLS	5:00—W-G-N
12:00—WJJD	1:45—W-G-N	5:00—WBBM
12:30—WMAQ	2:00—WCFL	5:00—WMAQ
12:30—WLS	3:00—W-G-N	5:45—WBBM
12:45—WCFL	3:30—WBBM	5:45—WMAQ
1:00—W-G-N	4:00—W-G-N	5:55—WBBM

EVENING.

6:00—WGNB	7:55—WBBM	10:00—WCFL
6:00—WIND	8:00—W-G-N	10:15—WMAQ
6:00—WLS	8:00—WCFL	10:30—W-G-N
6:00—WBBM	8:00—WIND	10:45—W-G-N
6:00—WCFL	9:00—WGNB	11:00—W-G-N
6:15—WMAQ	9:00—WENR	11:00—WIND
6:30—W-G-N	9:00—WIND	12:00—W-G-N
6:45—WMAQ	9:00—WCFL	1:00—WBBM
7:00—W-G-N	9:30—WLS	1:00—WIND
7:00—WIND	10:00—W-G-N	1:30—W-G-N

[ADVERTISMENT]

BACKACHE, LEG PAINS MAY BE DANGER SIGN

Of Tired Kidneys

If backache and leg pains are making you miserable, don't just complain and do nothing about them. Nature may be warning you that your kidneys need attention.

The kidneys are Nature's chief way of taking excess acids and poisonous waste out of the blood. They help most people pass about 3 pints a day.

If the 15 miles of kidney tubes and filters don't work well, poisonous waste matter stays in the blood. These poisons may start nagging backaches, rheumatic pains, leg pains, loss of pep and energy, getting up nights, swelling, puffiness under the eyes, headaches and dizziness. Frequent or scanty passages with smarting and burning sometimes shows there is something wrong with your kidneys or bladder.

Don't wait! Ask your druggist for Doan's Pills, used successfully by millions for over 40 years. They give happy relief and will help the 15 miles of kidney tubes flush out poisonous waste from the blood. Get Doan's Pills

(7) —W-G-N—Cecil Brown, news [M].
WGNB—California Melodies.
WMAQ—Concert, L. Manners [N].
WBBM—Charles Ruggles show [C].
WLS—Paul Neilson, news [B].
WIND—News; Sports Review.
WCFL—Current News.
WJJD—Hans Muenzer's orchestra.
WWZR—Dinner Music.
7:15—W-G-N—Treasury Show.
WLS—The Parker Family [B].
WCFL—Bing Crosby, songs.
WJJD—News reports.
WIND—Musical program.
7:30—W-G-N—Freedom of Opport'ty [M].
WGNB—Treasury Salute.
WMAQ—The Thin Man [N].
WBBM—Service to the Front [C].
WLS—Meet Your Navy [B].
WCFL—Dr. Schacher, news.
WIND—Capt. Michael Fielding.
WJJD—Ranch House.
WAIT—Concert Miniatures.
WWZR—Comradeship in Music.
7:45—WGNB—Varieties.
WIND—Time to Remember.
WJJD—Home Folks' Melodies.
WCFL—Labor News Flashes.
7:55—WBBM—Bill Henry, news [C].
(8) —W-G-N—Gabriel Heatter, news [M].
WGNB—War Workers' program.
WCFL—News; Novena services.
WMAQ—Frank Munn, tenor [N].
WBBM—Pays to Be Ignorant [C].
WIND—News; Sounds Like This.
WENR—Gang Busters, drama [B].
WJJD—Supper Frolic to 10 p. m.
WWZR—Evening Concert Music.
8:15—W-G-N—Screen Test [M].
8:30—W-G-N—Double or Nothing [M].
WGNB—Waltz Time.
WBBM—That Brewster Boy [C].
WMAQ—People Are Funny [N].
WENR—Spotlight Bands [B].
WIND—News; Musically Speaking.
WWZR—Salute to Music.
8:45—WGNB—Sketchbook.
WIND—Songs for You.
8:55—WENR—Story Teller, M. Muller [B].
(9) —W-G-N—Don Reid's orchestra.
WGNB—News; also WIND, WCFL.
WBBM—Moore-Durante show [C].
WMAQ—Boston Blackie [N].
WENR—Cheque Your Music.
WIND—News and music.
WWZR—Music for War Workers.
9:15—WENR—T. Malone fr. England [B].
WCFL—Serenade program.
9:30—W-G-N—The Weird Circle.
WMAQ—Bill Stern, sports [N].
WBBM—Stage Door Canteen [C].
WENR—Nero Wolfe Mystery [B].
WCFL—Lone Ranger [B].
WGES—Italian hour.
WLS—News reports.
WIND—News and music.
WWZR—Composers' hour.
9:45—WIND—Treasury Salute.
(10) —W-G-N—Fulton Lewis, news.
WMAQ—Music Shop [N].
WBBM—I Love a Mystery [C].
WENR—I. Paul Harvey, news.
WCFL—Moulton Kelsey, news.
WGES—Greek Musical.
WIND—News; Symphonic hour.
10:15—W-G-N—Chicago at Night.
WMAQ—News reports.
WBBM—So the Story Goes.
WENR—Story; Not Forgotten.
WCFL—Don Artiste, pianist.
10:30—W-G-N—News bulletins.
WMAQ—Play Time program.
WBBM—Eugene Read, news.
WCFL—Music Lover's program.
WENR—National Monuments.
WIND—Symphony hour.
10:45—W-G-N—World's Front Page.
WBBM—Serenade and Swing.
WMAQ—Serenade program.
WENR—News; Rhythm at Random.
(11) —W-G-N—News bulletins.
WMAQ—Don Elder, news.
WENR—News reports.
WBBM, WENR, WIND—News.
WSBC—Missing Persons Search.
WWZR—Music for War Workers.
11:05—W-G-N—Musical Notes.
WBBM—Bob Strong's orchestra.
WIND—Music for Everybody.
11:10—W-G-N—Fighters in the News.
11:15—W-G-N—George Hamilton's or. [M].
WMAQ—One for Book; music.
WENR—Gay Claridge's orch.
11:30—W-G-N—Don Reid's orchestra.
WBBM—Bob Berkey's orch. [C].
WMAQ—Author's Playhouse.
WENR—Eddie Oliver's orchestra.
WCFL—Hans Muenzer's orchestra.
WIND—News; Tony Pastor [C].
11:55—WCFL—Late news.
WENR—News reports.
(12) —W-G-N—News bulletins.
WBBM—News reports [C].
WMAQ—News; Promenade Concert.
WENR—Say It with Music [B].
WIND—News; Night Watch.
12:05—W-G-N—Eddie Stone's orch. [M].
WBBM—Ralph Morrison's orch. [C].
12:30—W-G-N—Benny Strong's orchestra.
WBBM—Bill Snyder's orch. [C].
WENR—Woody Herman's orchestra.
(1) —W-G-N—Carl Ravazza's orch.
WBBM—News and Music [C].
WENR—Another Dance.
WIND—News; also 2, 3, 4, 5.
1:30—W-G-N—News reports.

ON SHORT WAVES

LONDON.

BBC news reports are currently broadcast from London on the following schedule. The frequencies [wave lengths] are given in megacycles: 5 and 6 a. m.—11.68 meg.; 8, 10, and 11 a. m.—15.31; 4 p. m.—11.68; 4:45 p. m.—11.93 and 9.58; 4:50 p. m.—11.68; 5:45 p. m.—11.93, 9.58, and 11.68; 8 p. m.—9.58, 6.11, and 7.26; 9 p. m.—9.69 and 6.01; 9:45 p. m.—9.58, 6.11, 7.26, and 9.51; 11:30 p. m.—9.58, 6.11, and 7.26.

NAVY DECORATES FIRST AIRMEN TO FLY OVER JAPAN

AN ALEUTIAN ISLAND, June 29 (AP).—The first navy airmen to fly over Japanese home territory in bombing and reconnaissance missions were presented with awards June 20 by Vice Adm. Frank Jack Fletcher, commander of the North Pacific.

Lt. Robert A. MacGregor, 2275 Morgan av., Olney, Ill., was awarded the distinguished flying cross.

Air medals went to Lt. [j. g.] Raymond A. Watson, 1911 Main st., Alton, Ill.; Aviation Ordnance Man 2d Class Robert E. Jenkins, 519 W. Vine, Springfield, Ill., and Ensign Thomas H. Edwards, 300 E. Spruce st., Gillespie, Ill.

TOURS

Moonlight Cruise Friday night, June 30, chartered by private party. No tickets available to public that night.

MICHIGAN

POTTAWATTAMIE RESORT on Lake Michigan. Private beach. 100 mi. from Chicago. Am. plan or modern light housekeeping. Restricted. U. S. 31, 6½ mi. No. of Benton Harbor. Write R. R. No. 2, Coloma, Mich. Chicago Address: MISS RUTHERFORD, DELaware 4729.

The HILLTOP Cottage Plan Resort on Lake Michigan. Sailing, tennis, badminton, fencing, shuffleboard included. Restricted. Endorsed by Duncan Hines. $29.50-$35.50 week. American plan. Greyhound bus stops here. SOUTH HAVEN, Mich. (6 miles N.)

WISCONSIN

WISCONSIN TOURIST BUREAU CHICAGO HEADQUARTERS RESORT COTTAGE INFORMATION 209 N. MICHIGAN AVE. DEA. 1807 OPEN TONIGHT—7 to 9 P. M. Office Closes July 1, 2, 3, 4

PENNSYLVANIA

PENNSYLVANIA . . . the State that is an inspiration to every true American . . . where historic sites are surrounded by sylvan beauty! Write Pennsylvania Department of Commerce, Harrisburg, Pa.

DE LUXE MOBILE BOOKIE RAIDED, 4 MEN ARRESTED

A de luxe trailer, parked across the road from the Homewood race track and serving as a betting lay-off place for handbooks thruout the country, was raided yesterday by County Highway Police Chief John J. McGinnis. Four men were taken into custody and gambling records were seized by the police.

When Chief McGinnis and his detective entered the trailer the men were busy on four telephones recording bets and giving out racing information. Records in code showed notations for bets as high as $10,500.

Police Take Calls.

The police answered several telephone calls, but the persons on the other end became suspicious and hung up when the police did not know the right code for reply. One caller identified himself as "Kentucky 40," and asked, after a short conversation, "Is everything all right?" He was informed the place was being raided.

According to Chief McGinnis, the operator of the place identified himself as John F. Scanlon, 42, of 5060 Marine dr.

"We handle bets for handbooks all around the country and take bets as high as $25,000," he is reported to have told the police. The money is sent by messenger to the track to be bet when the amounts are large, he told Chief McGinnis.

Messenger Misses Raid.

Chief McGinnis said that only a small sum of money was found in the place and it is believed the messenger who handles the bets at the track escaped the raid.

The others arrested identified themselves as Albert Paretto, 60, a former jockey of Miami, Fla.; Louis De Leonard, 49, of Woodside, Long Island, N. Y., and Joe S. Maria, 38, of 2772 E. 75th st.

The four men were booked at the Homewood station of the county highway police. Scanlon, charged as keeper of a gambling house, was released on a $100 bond and the other three, booked as inmates, freed on $50 bond each.

Their cases were set for trial July 12 before Justice of Peace Joseph Giewartowski.

NUTS AND JOLTS By Bill Holman

THEATER OF AIR CONCERTS MOVE TO GRANT PARK

First of Series to Be Tomorrow Night.

The Chicago Theater of the Air will open a series of nine musical plays in the Grant park band shell tomorrow evening. These Saturday night musical-dramatic productions will be presented by W-G-N and THE TRIBUNE in coöperation with the Chicago park district. They will run two hours, the first hour from 8 to 9 o'clock being broadcast by W-G-N, WGNB, and the coast to coast Mutual Broadcasting system.

During the broadcast portion of the program, Col. Robert R. McCormick, editor and publisher of THE TRIBUNE, will be heard by the radio audience in his regular Saturday evening address.

Depict Composers' Lives.

The first production, titled "Minstrels of the Masses," is a pre-Independence day musical-dramatic pageant commemorating the birthdays and recreating highlights in the lives of Stephen C. Foster and George M. Cohan.

Henry Weber will conduct the W-G-N Symphony orchestra, chorus, and soloists in a program featuring the works of these popular composers. Soloists will be Attilio Baggiore, tenor; Bruce Foote, baritone, and Ruth Slater, contralto.

Cast Announced.

Jack Brickhouse, W-G-N announcer, will play the part of Cohan; Jack Petruzzi that of Foster; Clifford Soubier is cast as Uncle Sam. Supporting roles will be played by Laurette Fillbrandt, Hope Summers, Dick Good, Sidney Ellstrom, and Norman Gottschalk, with John Barclay as narrator. Robert Trendler is the vocal coach and Jack La Frandre the producer.

The Theater of the Air presentations are open to the public. As at all Grant park concerts, no tickets are necessary.

JUDGE RAPS LOW BANK PAY; GIVES THIEF PROBATION

Edward F. Muzik, 43, a former teller of the Cicero State bank who confessed he embezzled $41,689 in the ten year period beginning in 1932 after his monthly salary was cut to $100 from $225, was placed on probation for five years yesterday by Federal Judge Michael L. Igoe.

In granting probation, Judge Igoe criticized the bank for paying what he termed a small salary to a responsible bank employe. Muzik, who had been an employe 16 years, pleaded he stole to eke out his income and support his wife and their daughter, 16.

Pay "Wouldn't Keep Canary."

Judge Igoe, taking into account Muzik's former good reputation, said the probation investigator's report disclosed that "during the depression he tried to live on a salary that a canary could not live on, let alone a family."

"If the banks are going to pay these small salaries to men in positions of this kind," Judge Igoe said, "the banks and insurance companies will have to take the consequences."

When Muzik committed the first theft he was living in a $9,000 home in Belmont, a suburb of Downers Grove, where he was regarded as a community leader.

When Muzik complained he would not be able to live on his reduced income, Judge Igoe asserted, the teller was told to economize by turning off an electric alarm clock.

Reports Differ on Salary.

At the time of his arrest last November FBI agents said Muzik was earning $165, but the bank reported his salary as $180.

The insurance company which placed a bond on Muzik has paid the bank $35,000. Muzik was ordered to repay the balance.

His attorney, Charles Bellows, said Muzik had a credit of $1,000 as a result of funds taken from him at the time of his arrest. He will mortgage his home to raise the other $5,000.

Muzik now works in a war plant for adequate pay, Bellows said.

Fourth of July
Nationally Advertised
WHISKEY
Special
500 BOTTLES OF FINE WHISKEY
86 proof
$3.94 Fifth
Plus 3% State Sales Tax
Other Nationally Advertised Brands of Fine Whiskey Also Available
Phone STATE 5004
We reserve right to limit quantities
EXCHANGE LIQUORS
124 W. Monroe St.

NEEDED FOR WAR!
Save a bundle of waste paper each week and save some boy's life.

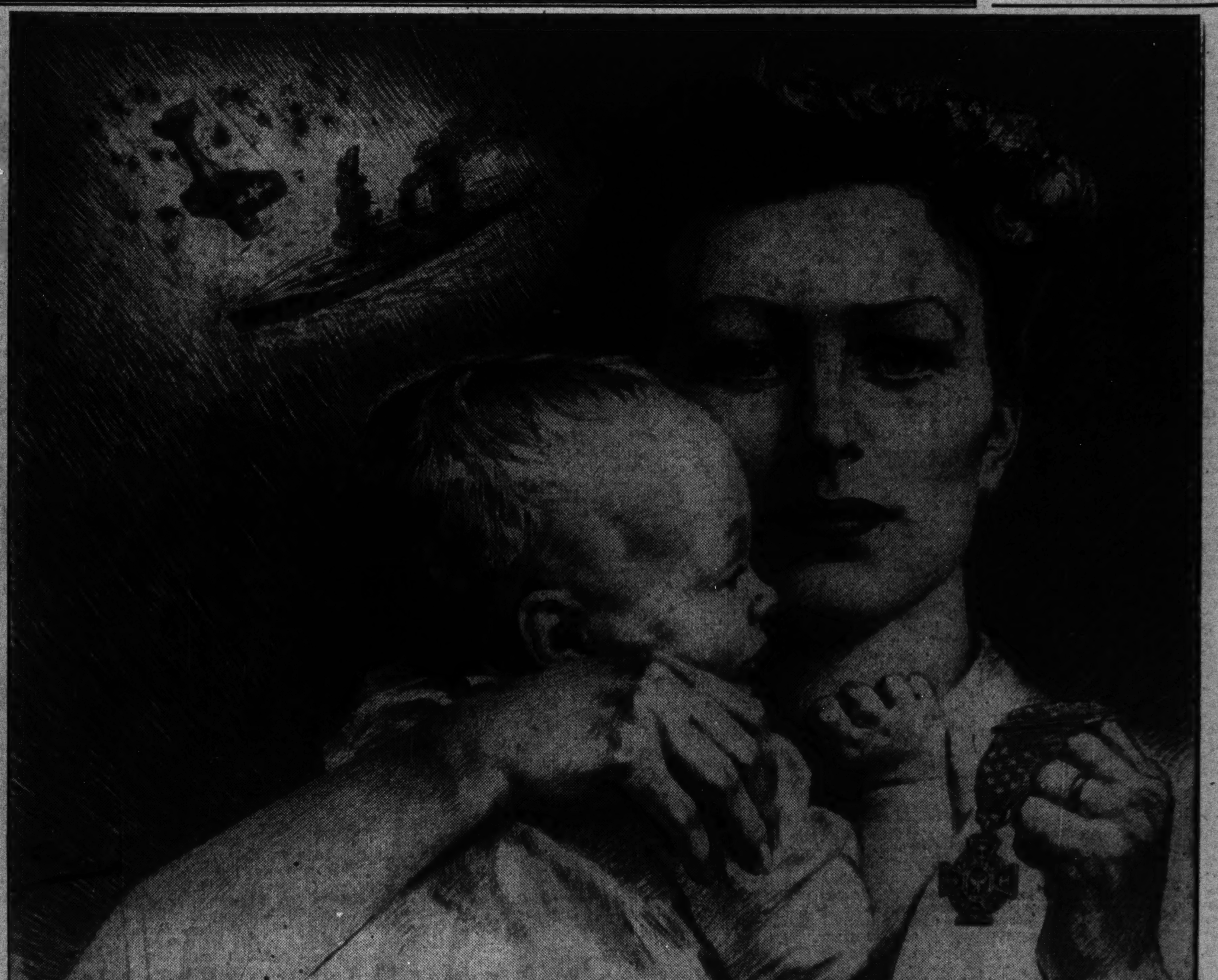

"... beyond the call of duty..."

"For extraordinary heroism beyond the call of duty . . . . with his commander shot down . . . . the squadron under murderous anti-aircraft fire . . . he dive-bombed the battleship at a perilously low altitude . . . . his plane riddled with bullets and afire . . . crashed into the sea in flames . . ."

Bombing a battleship or swarming off a landing barge onto a bullet-swept beachhead may sound to you and me like service "above and beyond the call of duty" . . . but the fighting men don't count it so. Fighting men are supposed to do that. It's in the line of duty.

When they win decorations . . . or their widows tragically receive them . . . it is for deeds so courageous and so self-sacrificing as to stand out heroically in an action where every man is a hero.

We folks at home can't match this courage and sacrifice. We can't earn decorations for buying war bonds even if we buy them to the point where we think it hurts. But there is one way we can *try* to match them. And the Fifth War Loan Drive is our chance to try.

War is no time for small men or little deeds. Regular bond buying is not enough. It's our duty. It is going to take bond buying far *"above and beyond the call of duty"* from all of us.

Will you try to double what you did before? This may be the only way you can "fight by his side."

5th WAR LOAN

With more than 22,000 men and women of Alcoa already in the armed services, the remaining 95,000 of us have a dual responsibility : : : to continue to turn out aluminum in unbelievable quantities for the war : : : to buy more and more War Bonds to help pay for all the material of war which will bring these 22,000 and the millions of other Americans home sooner.

Winning a war requires a flood of money, as well as vast quantities of munitions and supplies. Our obligation—and yours—to lend our money to the nation is as solemn as our obligation to produce the goods. Our help today will be our best security after the war.

ALUMINUM COMPANY OF AMERICA

ALCOA

'One Is Missing'

By H. Vernor Dixon

(Copyright: 1944: By H. Vernor Dixon.)

SYNOPSIS: Camouflaged for jungle warfare, Capt. Jed Reed calls to his companion, Bart, a giant clad in loin cloth, and a man of unusual intelligence. A white man is approaching. Jed knocks him out, rifles his pockets, and finds he is Hugh Wescott St. John, engineer, London, Manila, and Hong Kong. In his wallet is a snapshot of a woman and child, and $900 in American money. They decide he is all right, return his belongings, revive him, and inform him, he is on the Malayan archipelago. St. John returns to a smashed airplane and tells his adventures to Tom Riddell and Richard Cary, pilots; Scott Banning, his wife, Ellen, and Mae Nolan, whose dancing partner was killed in the crash. Jed is unsympathetic, and curious as to how they shall die. At the fall of Manila, Mae and Jimmy Taylor were thrown into a concentration camp, from which Scott Banning pulled an escape, taking them along. They were met in Borneo by Riddell and Cary, with an airplane. Supposedly on their way to China, they crashed. Scott expects to buy his way out of the jungle but Jed assures him escape from Malaya is virtually impossible, as they are surrounded by Japanese. Jed, son of a missionary, whose life has been spent in the South seas, attended officers' training school in the United States and was commissioned.

INSTALMENT V.

SHARE WRECKED SCHOONER.

Jed Reed's peculiar and valuable talents had been noticed by his superior officers and used effectively. Jed did most of his fighting behind the lines, harassing the Japs from the rear, blowing up supplies and munition dumps and cutting holes thru the Jap lines for the infiltration of Filipino guerrillas. He had done his job well and had been twice decorated.

He had no desire to spend time in a prison camp, so when Corregidor fell he summoned all his knowledge to the fore, particularly that concerning the Japanese and their habits, and slipped thru their patrols. For a time he actually hid out in Manila itself, but the Japs were making a systematic search of the city, so he had some Filipino friends smuggle him out in a produce cart.

As the leader of a small band of guerrillas, the Japs placed a fantastic price on his head and the Philippines became too dangerous for him.

But to rejoin the army? Why should I? he thought, even if I could. The soldier's job was to kill and destroy. He was doing that, and more, in Malaya.

Banning, of course, thought of armies in the mass. However, his honest question demanded an answer.

"I don't miss the army particularly," Jed smiled. "The army is right here, where I'm sitting. I'm still fighting, possibly doing more damage than I would be able to do elsewhere."

"Guerrilla fighting?"

"Of course. I have been well trained, Mr. Banning. The States spent a lot of money on my training. They expect some return on that investment and they're getting it."

"A large return," Bart purred. "The captain destroys. It is his vocation, his avocation, and his hobby. Dynamite is like candy to him. Yes, he has paid off that investment many times over."

Jed looked up at him. "You'd better go back to the boat."

"Now?"

"Yes."

"It's dark."

"You see better in the dark than I do in the daytime. Take Cary and Riddell with you. And be sure you don't lose them in the jungle."

"Yes, sir. If you will follow me, gentlemen——"

Richard Cary was hardly more than a boy, with corn-blond hair, pale eyes and baby-smooth skin. He was afraid of Jed Reed, of Bart, and of the jungle. He looked at Riddell, asking a question with his eyes.

Tom Riddell had a weak mouth, but fear was not part of his makeup. He did not get to his feet.

Riddell glanced from Bart to Jed and snapped, "Explain yourself. What's this all about?"

Jed said, "You can't stay here. You'll have to come with me."

Banning said, "You mentioned a boat."

"That's right. A 90-foot schooner. It's anchored in a cove not far away. It's damaged pretty badly, so don't entertain thoughts of being able to get away in it."

He turned back to Riddell and said, "You and your partner go along with Bart. I'll follow with the others in the morning. We can't all travel together. It's too dangerous."

Riddell got to his feet, but stood there indecisively, looking from one person to another. "I don't know—" he said. "I don't like the idea of breaking up this way. And besides," he growled, his hot eyes fixed on Jed, "I don't trust you."

Jud studied him for a long moment, then said, "You go with Bart, now, or you don't go at all."

Riddell glanced furtively at the impassive features of Bart. The giant smiled and assured him, "There is little to fear, sir. I promise I will protect you."

"I can take care of myself."

Banning looked up uneasily and said, "Better do as the captain wants, Tom." He added thoughtfully, "A boat and a cove; the sea is there."

Riddell caught his eyes and smiled and nodded. "That's right. The sea. Okay. Come on, Richard."

Bart faded into the jungle and the two pilots picked up their luggage and followed close at his heels. As soon as they had gone, Jed tossed the Springfield to St. John, jammed some ferns together and stretched out on his back.

He looked over at the Englishman, foolishly staring at the gun in his hands, and said, "You stand first watch. Wake me up in about four hours."

St. John objected. "But we haven't seen any necessity for standing watches. A few snakes, perhaps, but with this fire——"

Jed raised himself to an elbow and his eyes went from one to the other. "You people really don't seem to realize where you are," he said. "This is Malaya, the worst hole on earth. It's not the Japs you worry about here, it's the jungle itself. Why do you think every opening of my clothes is tightly bound with tape? That's to keep out the chiggers and leeches, spiders, centipedes, and scorpions. And have you ever seen the ants of Malaya? If an army of them should ever catch you on the ground that would be the end of you. Besides the hundreds of varieties of snakes, this is also the greatest tiger country in the world. The tigers have enjoyed a strictly human diet for some time, now. They're definitely on the prowl."

He nodded to St. John. "You keep your eyes open. I'll stand the next watch. We'll move as soon as it is dawn."

The Englishman sat on the other side of the clearing. None of them would sleep any better that night. Which was obviously what the captain wanted; tired and worn for the following day's march. Their resistance then, particularly to subtle questioning, would be at its lowest point.

St. John mumbled to himself, "A good and careful strategist. I'm beginning to like that bloke."

The afternoon sun was high in the sky and already curving toward the west when Jed Reed called a halt to the march and stopped for a rest. St. John was standing with him, but the others were far down the trail.

Jed nodded toward the others and said, "That Banning, his name is familiar to me. Isn't he an industrialist of some sort?"

St. John's eyes grew wide. "Rather, yes. I say, you haven't spent much time in your own country, have you?"

"Im afraid not. I was born in the South seas, in Samoa. My father was a missionary."

"No! Really?"

[Continued tomorrow.]

VOTE TO ACCEPT TEACHER'S GIFT OF FOREST LAND

The Cook county forest preserve board adopted a resolution yesterday accepting the offer of Miss Anna M. Hintz, 4307 N. Kildare av., to leave a tract of 60 acres at Rand and Golf roads to the county in her will. Miss Hintz, a former school teacher, specified that the land should not be used for commercial purposes and that no liquor ever be sold on it.

The county board also accepted the offer of Ernest C. Behm to purchase and remove buildings from a tract of land he sold to the county for a right of way for the proposed Edens hwy. The land is on Willow rd., west of Skokie rd. For the improvements Behm received $20,684; he bought them back [to be moved away] for $2,100.

The county board also voted to give a holiday on Monday, July 3, as well as on July 4, to employes of county offices not required by law to remain open, and appointed two justices of the peace in Thornton township. The appointees are Harry Lambert of Harvey and Arthur E. Dillner of Dolton.

J. S. KNOWLSON TO HEAD CITY'S VET JOB BUREAU

Mayor Kelly indicated yesterday that James S. Knowlson, industrial executive and chairman of the city economic advisory council, would be appointed head of Chicago's Own Veterans Information and Job Replacement center.

The new agency was authorized by the city council, and is to coordinate facilities to assure the orderly return to jobs of men on their discharge from military and naval service. Establishment of the agency was recommended by the economic advisory council.

Mayor Kelly said he would start making appointments next week. He hopes to establish at least one information booth in the city hall and headquarters perhaps in some service men's center near the city hall.

HEAT VICTIM DIES IN HOSPITAL.

John Tatar, 50, of 822 Oakwood blvd., a laborer, who was overcome by the heat June 26, died in County hospital Wednesday night, apparently of a heart attack.

SHIP YARD TAKEN BY U. S. OFFICIAL, OWNER CHARGES

Accuses Maritime Group of Ordering Seizure.

New York, June 29 [Special].—Gregory Ferend, who came to the United States from Greece with a capital of $10, related today before a subcommittee of the house merchant marine and fisheries committee how a United States maritime commission official took from him after threats a ship yard that was a subsidiary of his Sword Steamship Line.

The group is investigating ship yard production costs.

The shipyard, which was operated by the Marine Maintenance corporation in Bayonne, N. J., was transferred to a newly formed concern which, another witness testified, did not have enough ready cash to meet its pay rolls.

Seized by the government at the behest of the maritime commission, the shipyard was turned over to East Coast Shipyards, Inc., headed by John Otterson, former maritime commission official.

Formed Paint Company.

Ferend outlined to the subcommittee his progress after he arrived here from Greece with his $10 when he was 19 years old in 1916. Rep. O'Brien [R., N. Y.], subcommittee member, commented ironically on it, saying:

"You're not so good, Otterson got a million dollar shipyard for nothing."

Ferend said he washed dishes, drove trucks, and did whatever work he could get. Then in 1921 he organized a "small painting company" which four years later employed "four or five thousand painters." Later he turned to city and other governmental construction jobs, and finally to the steamship business.

Fraud Charges Made.

The Bayonne yard, he said, was a development of what had begun as a machine shop for the repair of Sword Line ships. A month after Pearl Harbor, he said, he was asked to install guns and other equipment on ships on a government contract, and later he won contracts for ship building.

Then the government raised questions concerning the accounts at the yard and made charges of fraud, he related. Before his indictment and the simultaneous seizure of the yard on Jan. 27, 1943, Ferend said, R. E. Anderson, maritime commission finance director, asserted that "indictment or no indictment, he was going to take the yard away from me anyway."

The fraud charges were rejected by a jury in a federal court in New Jersey, Ferend said, but the shipyard was not returned to its former management.

No Pay Roll Money.

Reuben I. Cameron, former maritime commission auditor, testified that after Otterson's concern had taken over the yard on Feb. 17, 1943:

"I found no money was available from the East Coast to meet the pay roll. Arrangements were made directly with Washington on the 18th to meet the pay roll for the 19th. The East Coast was in possession of the yard and not a nickel of their money was available, not even for petty cash.

"I heard from Mr. Otterson that $250,000 would be available for the pay roll, but I heard so much about that $250,000 that I got so I paid no attention to it."

"During the first week of East Coast operations there was one occasion when 12 men, due to be laid off because there was no work for them, were put back to work only because there was no money to pay them off."

3d Democrat Withdraws in Lake County Campaign

Jack Hoff, a Waukegan real estate dealer, withdrew yesterday as Democratic candidate for Lake County Circuit court clerk. He has been in ill health. He was the third Democratic candidate to drop out of the forthcoming election. Dr. Peter J. Stanul withdrew as candidate for coroner, and Joseph A. Jadrich as candidate for state's attorney.

Utility Man Shoots Self to Death; Illness Blamed

Paul Mielke, 56, a foreman for the Public Service company of Northern Illinois, shot and killed himself yesterday in the basement of his home at 1406 S. 10th av., Maywood. Relatives said he had been ill.

FIGHTING PHONE SYSTEM SHOWN AT WAR EXHIBIT

Operators Tell How Setup Is Used.

WESTERN ELECTRIC DAY.

Today is Western Electric day at the War Products exhibit, dedicated to employes of the Western Electric company for their part in the war. The navy pier band will play a concert from 7 to 7:30 p. m., to be broadcast by W-G-N from 7:15 to 7:30 p. m. A special vocal program will be presented from 7:35 to 8:05 p. m. by the women's chorus of the Western Electric company.

A unit which is an integral and indispensable part of the army's front line operations is the communications control point for the dispatch of orders and other information on the field of battle. This facility, equipped with both radio and telephone connections, is made by the Western Electric company, which has a unit on exhibit inside the tent at THE TRIBUNE'S War Products exhibit at Tribune Square.

The show, sponsored by the United States treasury department in cooperation with THE TRIBUNE and the armaments manufacturers, is open daily from 10 a. m. to 10 p. m. and will continue thru July 9.

Operators Explain System.

Visitors at the show are invited to pick up hand phones at the Western Electric exhibit and listen to one of the operators explain the workings of the communications system.

Identical to communications units now being used by invasion forces in Normandy, the control point equipment is a portable assembly which can be set up within an hour. In field operations it is powered by a gasoline engine. Equipment includes 12 outlets for each switchboard used with headsets provided in the field. Each unit has a plotting table on which can be drawn control maps of the terrain in the particular sector involved.

Buy Stamp, Operate Gun.

Spectators who purchase a dollar war stamp at the show will be permitted to operate the 90 mm. anti-aircraft gun mechanism. Important units in this assembly are supplied by the Link Belt Ordnance company, Western Electric company, International Harvester company of East Moline, Ill., the Motiograph company, and Edison General Electric Appliance [Hotpoint] company.

Another Western Electric company exhibit which is on display in the public service office in Tribune Tower includes tank radios and radio crystals.

TASTE A $2,000,000 WHISKEY COLLINS!

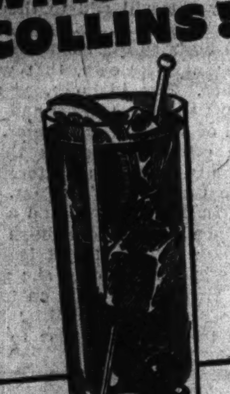

Ever sip a really perfect Whiskey Collins? You probably haven't—so here's the recipe below! We call it a $2,000,000 "dream of a drink"—because that's what Fleischmann invested in grains, skill and research before we released one golden bottle of this rich, straight bourbon whiskey. We make it in limited amounts. We have to—it's so good!

FIRST, GET FLEISCHMANN'S BOND THEN DO THIS!

1. Take 1 teaspoonful of sugar, 1 oz. of lemon juice, and 2 oz. of magnificent Fleischmann's Bond!

2. Shake well! Then—place ice cubes in a tall, sparkling glass.

3. Pour—and fill to the brim with club soda! Then ... Relax! You'll want to—for you'll be sipping one of America's grandest drinks!

FLEISCHMANN'S BOND Bottled in Bond Kentucky Straight Bourbon Whiskey—100 Proof. The Fleischmann Distilling Corporation, Owensboro, Kentucky.

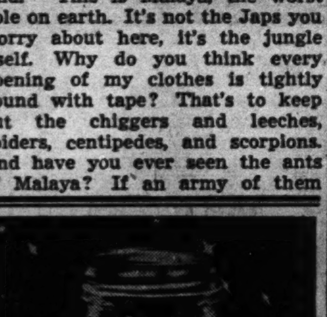

500 other MONARCH Foods—all Just as Good!

Accept This Privilege

of Writing Yourself a Check When You Need an Emergency Loan

NEW KIND of Checking Account ends borrowing for small emergencies

How would you like to be able to write a check for $25 any time you needed money quick? Without having to tell anyone you were short—without having to ask anyone for a loan?

Check-Credit gives you that privilege.

In an emergency, you just write and cash a check for as much as $25 more than you have in the bank. Then—next pay day—repay it (by mail if you wish) plus $1 service fee. It's that easy and convenient.

Emergency credit is not the only advantage of having Check-Credit. It provides you with a personal checking account—requiring no minimum balance. You can pay your bills with your own personal checks. The cost is only 5c per check—5 to 32 cents less than money orders.

ONLY Merchandise Bank offers the amazing advantages of Check-Credit. Come in personally, write, or phone Whitehall 4500 for descriptive folder and forms to get started.

MERCHANDISE NATIONAL BANK

IN THE MERCHANDISE MART Whitehall 4500

MONTGOMERY WARD'S STATEMENT

to the Special Investigating Committee of the HOUSE OF REPRESENTATIVES

"THE FACTS WARDS HAS RECITED SHOW:

1. The Post Office aided the union during the strike at Wards and sought to excuse its actions to this Committee by misrepresenting the facts.

2. The National Labor Relations Board gerrymandered the bargaining units at Chicago to insure a union victory, and to force union representation upon the retail store employees who by remaining at work during the strike had clearly shown their rejection of the union.

3. The National Labor Relations Board has given a wholly false excuse for its action.

4. The War Labor Board, and the Attorney General, to distract attention from their own illegal acts, have untruthfully attacked Ward's labor policies.

5. The War Labor Board violated the law by granting a contract to the union when the union had refused to prove that it had any legal right to represent Ward's employees.

6. The War Labor Board, by ordering the retroactive reinstatement of maintenance of membership, would have made impossible the holding of a fair election among Ward's employees. Obedience to that order would have forced Wards, before the election was held, to discharge the many employees who had exercised their right to resign from the union.

7. The National Labor Relations Board and the War Labor Board conspired together to bring about the seizure of Ward's properties to enforce an order which they knew to be illegal and unfair.

8. The War Labor Board and the Attorney General have sought to prevent Wards from obtaining a hearing in the courts on the illegality of the Board's orders, while seeking to impose those orders upon Wards by force.

These facts show that the Post Office, the Department of Justice, the National Labor Relations Board, and the War Labor Board, with the approval of the President, have acted together to give illegal and unfair assistance to the CIO union at Chicago.

Ward's experience ever since the passage of the Wagner Act has shown that the unfairness and prejudice illustrated by these actions is the common method by which these agencies are using the prestige of the government to force the surrender of the liberties of employers and employees everywhere.

By their policies of giving unfair and illegal assistance to labor unions, these bureaus have destroyed the established procedure of collective bargaining and have encouraged labor strife. Mr. William M. Leiserson, Chairman of the National Mediation Board pointed this out in a recent address, saying:

> "The unions . . . have come to depend on the Government to give them what they could not gain by collective bargaining with employers. And now, when the giving must stop because of the burdens of war and the necessity to control inflation, they turn in resentment against the Government like children against over-indulgent parents . . .
>
> "Government agencies are perhaps more responsible for the present labor situation than the unions and their leaders. The dependence of workers' organizations on the Government is as much the result of their policies as of union policies."

By seeking to force Wards to obey an illegal order while depriving Wards of a hearing in the courts, these agencies have shown their lack of respect for our Constitution and the fundamental rights which the Constitution guarantees. The Constitution is no longer the supreme law of the land if those whose rights are threatened are deprived of an opportunity to obtain the protection of the courts.

From its experiences, Wards draws the conclusion that these many bureaus have formed a machine for purchasing political support from labor organizations.

Wards has long believed that, when the public awakens to the degree of coercion used by the administrative agencies of the government to force employers and employees to accept union restrictions in which they do not believe and which without such coercion they would avoid, it will rise in indignation. The public will demand that those appointed to office in these agencies act with simple fairness and obey the law or be removed from power.

The facts Wards has recited show, finally, that the President, to force Wards to obey an order known to his advisers to be unfair and illegal, ordered Ward's property seized by force.

The President's action in ordering the plant seized was the usurpation of a power not granted him by Congress and denied him by the Constitution he was sworn to uphold and defend.

The seizure of Ward's plant developed a spontaneous and continuing public indignation which resulted in this investigation. This indignation is easily interpreted. A free American people will not accept dictatorship."

MONTGOMERY WARD & CO.

SEWELL AVERY

Chairman

This is the concluding summary of the statement made by Wards on June 6, 1944 to the Special Committee of the House of Representatives investigating the seizure of Ward's properties. The full statement will be gladly forwarded to any reader upon request.

[ADVERTISMENT]

NEVER TOO MUCH!

No army can have too much fighting equipment—many a battle has been lost with too little. Washington's men knew it at Valley Forge. Wainwright's did at Bataan. It's up to us to see that it doesn't happen again!

Our money arms our men—gives them the weight of weapons and equipment necessary to win, and to save lives, too. The Fifth War Loan is another chance to get in the fight. It's our patriotic duty to buy War Bonds—to buy them heavily, and now!

This support of the 5th War Loan Drive is contributed by the makers of Sani-Flush and Mel'O.

Magic Touch of Herbs Puts Zest in Meals

Ration Roundup

PROCESSED FOODS—Blue stamps A8 thru V8 [book 4], 10 points each, good indefinitely; W8, X8, Y8, Z8, and A5, 10 points each, valid tomorrow, good indefinitely.

MEATS, CHEESE, FATS, CANNED MILK—Red stamps A8 thru W8 [book 4] 10 points each, good indefinitely; X8, Y8, and Z8, 10 points each, valid Sunday, good indefinitely.

SUGAR—Sugar stamps 30, 31, 32 [book 4], 5 lbs. each, good indefinitely. Sugar stamp 40, 5 lbs. for canning, expires Feb. 28, 1945. Extra 20 lbs. for canning with spare stamp 37 upon application to local ration board [10 lbs. now, 10 lbs. Aug. 1].

SHOES—Airplane stamps 1 and 2 [book 3], each good for one pair indefinitely.

GASOLINE—Coupons 12 in A books expire Sept. 21.

FUEL OIL—Coupons 4 and 5 may be exchanged after Sept. 30 for class 3 coupons, good indefinitely.

WASTE FATS—Each pound worth 2 meat ration points and 4 cents.

BY MARY MEADE.

[Copyright: 1944: By The Chicago Tribune.]

The use of herbs in cookery is as fascinating to some as it is confusing to others. Fear of overseasoning or using the wrong herbs in various dishes results in a turnout of the same old stews, meat loaves, and salads, whereas the use of a few well chosen herbs would add indescribable flavor charm.

Dishes which seem to need most attention from a herb flavoring angle are soups and stews. It is interesting to study the ways of cooks of other nations in seasoning these dishes. The French make a cook's nosegay or herb bouquet, consisting of bay leaf in combination with two other herbs, usually thyme and parsley, which goes into any soup, stew, or ragout. The fresh leaves, if used, are tied together with a thread and dried or powdered leaves are tied in a tiny muslin bag.

Spanish cooks add spring onions and a clove of garlic to their bay-thyme-parsley nosegays; the Germans depend largely upon bay leaves; the Hungarians like marjoram and lots of green pepper and caraway seeds; Italian recipes specifying the use of sweet herbs actually mean a combination of bay leaf, parsley, chervil, thyme, and marjoram. Dishes using these herb bouquets are so subtly flavored that no one herb is detectable. This is the secret of fine herb seasoning.

Cooks inexperienced in the use of herbs must experiment by tasting as they go along in order to avoid using too much of any strong herb which might spoil the dish for some tastes.

There are two general methods of herb seasoning: [1] Herb flavor predominating, as in sage dressings, basil salad dressings, mint sauces; [2] mild blend of herb flavors, as in soups and stews. Use all herbs with a careful hand and in time you'll get the hang of it.

Ground meat for balls or loaves provides a good medium for herb seasoning experimentation. Using ½ teaspoon each of various dried herbs to each pound of meat, try different combinations of such herbs as thyme, marjoram, parsley, basil; or use ½ tablespoon each of minced fresh leaves.

Here are suggestions for use of some of the better known herbs:

Basil—This is a versatile seasoner which is so spicy and pungent that it must be used with care. Use in tomato soup or tomato cocktail; in salad dressing, particularly for tomato salads; in egg dishes, in soups, stews, or with roast meats; with cooked peas, new potatoes, cucumber, string beans, squash, tomatoes. Basil is indispensable in spaghetti sauces.

Sweet Marjoram—In soups and stews of all kinds, poultry stuffing, breaded cutlets, cream and cottage cheese, summer squash, lima beans, green salads, spinach [try it in a souffle], tomato cocktail, scrambled eggs.

Rosemary—Good in almost any stew, meat sauce, or gravy; also use in barbecue sauces.

Sage—In poultry stuffings, stewed tomatoes, meat stews [use sparingly].

Savory—Poultry stuffings, pot roast, soups, tomato cocktail, lamb stew, tomato salads.

Thyme—With lamb especially; in vegetable juice cocktails, with carrots or peas, in creamed chipped beef, in chopped meat patties, pickled beets, tomato and vegetable salads.

Dried herbs should be soaked in a little water [or vinegar for salads] for a few minutes before being added to a cold dish or to one which requires only a few minutes of cooking.

Meringue Tart Appetizing Treat

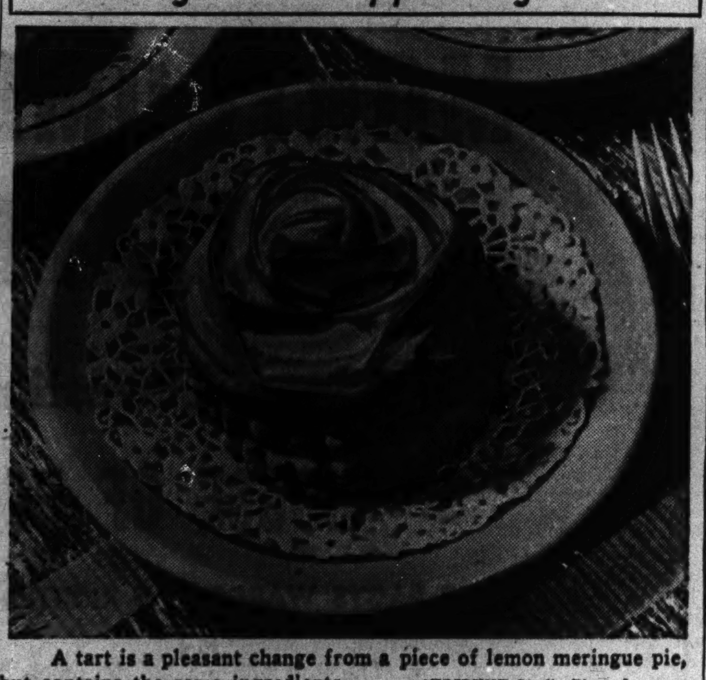

A tart is a pleasant change from a piece of lemon meringue pie, but contains the same ingredients. [TRIBUNE Studio Photo.]

For each tart cut three rounds of pie pastry, using a four inch cutter. Using a three inch cutter, remove centers of two rounds. Stack the "doughnuts" on the whole round and bake at 425 degrees until delicately browned. Cool, fill with lemon or butterscotch cream filling, top with meringue, and brown in a moderate oven. These little pastry cups also might be used to hold ice cream topped with fresh berries.

* *

Survey of Markets Reveals Week-End Food Price Outlook

A survey of food markets in Chicago reveals the following price situation for this week-end:

Low Priced.

Fish—Lake herring, carp, suckers, hard meat sheepshead.

Fruits—None.

Vegetables—Beets, green onions, leaf lettuce, mustard greens, radishes.

Moderately Priced.

Fish—Blue pike, buffalo fish, yellow perch, yellow pike.

Fruits—Grapefruit, rhubarb, lemons. Moderate to high: watermelons.

Vegetables—Asparagus, cabbage, carrots, cauliflower, eggplant, iceberg lettuce, mushrooms, spinach, dry onions, tomatoes, green peppers, summer squash, white potatoes. Moderate to high: beans.

High Priced.

Fish—Bullheads, catfish, lake trout, chubs, white fish, salmon, halibut, shrimps.

Fruits—Oranges, apples, pineapples, blackberries, raspberries, strawberries, cantaloupe, sweet cherries, sour cherries, peaches, apricots.

Vegetables—Broccoli, celery, green corn, cucumbers, peas.

* *

Home Canning Classes to Open Next Thursday

Helpful hints on the boiling water bath method of processing foods will be given at 2 p. m. next Thursday in the first of a series of nine weekly free home canning classes at the Commonwealth Edison company's downtown store, 72 W. Adams st., under the co-sponsorship of the OCD consumer information service. Katherine Neumann, home economist, will conduct the opening session. Other classes are scheduled for the eight succeeding Thursdays.

* *

Tasty Sandwich Spread.

Thin peanut butter with orange juice to make a tasty sandwich or cracker spread.

Saturday Menu

BREAKFAST
Grapefruit
Cooked Wheat Cereal
Sweet Rolls
Milk Coffee

LUNCH
Vegetable Plate: Carrots
Peas, Potatoes with Gravy
Rye Bread
Prune Rice Pudding, Milk

DINNER
Cheese and Bean Loaf, Tomato Sauce
Cooked Spinach
Apple Nut Salad
Whole Wheat Bread
Canned Peaches, Plums or Pears
Cookies, Milk, Coffee or Tea

Cheese and Bean Loaf—Mash 3 cups cooked dried navy beans and mix with 4 cups corn flakes which have been crushed slightly. Add 1½ cups grated American cheese, ¾ teaspoon salt, 3 tablespoons finely chopped onion, ¼ teaspoon thyme, 3 tablespoons chopped pimiento [optional], ½ cup milk and 2 slightly beaten eggs. Mix well and pack lightly in well greased loaf pan. Bake at 375 degrees F. about 45 minutes. Let stand 5 minutes, then turn out onto serving platter.

Hat and Bag Set

1016

BY ELLEN BRUCE.

A crocheted hat and bag set trimmed with huge cabbage roses forms an attractive combination to add to one's summer wardrobe. The hat is a pillbox type and not difficult to make. The drawstring bag is large and designed to accommodate a variety of necessary impedimenta.

For instructions in crocheting the hat and bag set, No. 1016, send 10 cents in stamps or coin, plus 2 cents to cover mailing cost, to the Needlework Bureau, Chicago Tribune, 220 Fifth av., New York 1, N. Y.

Thru the Looking Glass

Your feet won't hurt nearly so much in this warm weather if you exercise them every day. This may sound as tho it would make things tougher rather than easier, but actually gentle exercise that aids flexibility and normalizes circulation will be ever so helpful in taking out aches.

When you sit, try rotating each foot, first to the right, then to the left. Don't swing your leg; try to get all motion into the ankle joints. This is an excellent way to strengthen feet and to limber them up.

At night, try this one to ease the toes that have been cramped into ill-fitting shoes during the day: Sitting on the floor, or up on your bed, give each toe a little exercise, first pulling it out gently to its full length, then rotating from left to right and right to left. Give the big toe a little extra attention if it's inclined to be stiff or consistently cramped. Doing this every day will give you a toe flexibility you never knew you could have.

Try spreading your toes, too, by all means, wiggling them and separating them. And curl them upward and then downward. None of this is very easy at first if your feet are as neglected as most women's are, but foot exercise shows results in a very quick, satisfying manner.

When your feet are terribly tired and hot, be sure to treat yourself to a footbath at the end of the day. Plunge the feet into warm water, scrub them well, and then rinse with very, very cold water. Then, alternate with hot and cold water, finishing with one last dosing of the coldest water you can stand. The tiredest feet feel perfectly marvelous after that.

ELEANOR NANGLE.

[For information telephone Eleanor Nangle, Superior 0200. Inclose stamped, self-addressed envelope for written reply.]

WINNIE WINKLE

Food Often Is Uninteresting to Small Child

BY GLADYS HUNTINGTON BEVANS.

[Copyright: 1944: By News Syndicate Co., Inc.]

We have a Scotty whom we think is about as nice as a Scotty could be. He has just been clipped, leaving a handsome beard and low fringe underneath his chassis. He has lots of exercise and is full of the joy of living, and is the possessor of a husky appetite. However, if any one of the family puts on a hat or takes up a leash or a walking stick at the same time he is called to his dinner, the dinner goes by the board. He would rather go for a walk or chase rabbits any time than eat.

Many little children are like that. But unlike our Scotty many of them haven't a keen appetite. In fact, lots of little children aren't interested in food at all for itself.

I've done a lot of thinking, in addition to studying and observing, and, in addition to my own experience as a mother, I'm convinced that young children haven't any real interest in food. They have much more important business to attend to. The world is so full of things to do, to see, to hear—most of it is so new, so uttterly absorbing—that food does not interest them.

If parents of children from 2 to 6 would accept the fact that children aren't interested in food in any way comparable to adults, I believe they would get along better. And certainly a lot of improvement is needed in this matter. I wish you might see the letters I get, frantic letters usually, and then hear the experiences of pediatricians, and you'd know what a widespread trouble this one of young children's eating habits has gotten to be. Yet it shouldn't be so.

It will help if, to start, parents accept the fact that food for itself doesn't interest these young children as it will later on. It is to them chiefly a set of expected necessary motions.

If this is so, then it's our business to make the food as delicious as possible, to make good combinations, and to surround the whole performance with a friendly, yet taken-for-granted atmosphere, with just the right amount of approval and pleasure shown.

Now if you'll add to this a dash of commonsense, acting about your little boy's eating somewhat as you do about your own, that will help further. For instance, you aren't always equally hungry and you get tired of one food sometimes. To use such common sense as this often prevents tension and forcing, and those unwise disciplinings.

If, in addition, you add a dash of lenience it will about finish the job. Is your little girl just learning to use a spoon and does she get some nice rich tomato soup on the cloth, or does she spill her milk? Scolding isn't the right response to that innocent incident.

Tailored Frock

3620
SIZES 10-20

With its rever neckline, front buttoning, and ingenious use of striped cottons, this frock is a fashion standout. It's just as pretty in plain colors, of course. Style No. 3620 is designed for sizes 10 to 20. Size 16 requires 4⅛ yards of 35 inch fabric.

Order Clotilde patterns from Chicago Tribune, P. O. Box 537, Grand Central Annex, NEW YORK CITY. Print name and address; state size. Each pattern is 10 cents, plus 2 cents for mailing. The spring and summer fashion book, on sale at Tribune Public Service offices, is 15 cents, 12 cents if ordered by mail with a pattern.

Cadet Nurses Mark First Year by Rep. Bolton Visit

In commemoration of the first anniversary July 1 of the United States cadet nurse corps, 10 representative cadet nurses called yesterday in the Stevens hotel on Rep. Bolton [R., O.], author of the legislation creating the organization and providing federal financial aid for training nurses to meet increased war time demands. Among the student nurses were four representing different nationality groups in this county—Norwegian, Polish, Czecho-Slovakian, and Russian. Approximately 25 Chicago hospitals are co-operating in the nurse program.

* *

Evanston Y Camp.

The Evanston Y. M. C. A. will open its 48th consecutive season of camping for boys Sunday at Camp Echo.

Red Raspberries Ceiling Set at 62 Cents a Quart

Starting Sunday, retailers in Chicago may charge 62 cents a quart for red raspberries, 58 cents for black raspberries, and 44 cents for blackberries and dewberries, the office of price administration announced in Washington last night.

Advertise in the Tribune

O.K. to spread this rumor!

Because it's true... *and* in the public interest. Here and there, *quality* is shifting. But not the quality of Savoy Coffee. Today it stands firm at prewar level. Old friends are never disappointed. New acquaintances are first amazed, then delighted, by the rich and heartening goodness, the irresistible flavor-fragrance.... Change to Savoy *quality*... yours at its freshest best, in *high-vacuum* re-usable jars... 3 grinds.

STEELE-WEDELES COMPANY
FOR OVER 81 YEARS .... CHICAGO

GOOD? THEY'RE CRACKIN' GOOD

MORE TO THE POUND!

TOAST-BAKED!

"TUNE IN "MYSTERY CHEF" - WENR - 4 P.M. DAILY
CONSOLIDATED BISCUIT COMPANY, CHICAGO

CLOROX-CLEAN BATHROOMS

... a basic step in added home health protection!

IF YOU like your bathroom spotlessly clean you'll like it better when it's Clorox-Clean, for Clorox disinfects... makes germ "hideouts"—possible infection centers—sanitary. It's easy to give your family this added health security by using Clorox in routine cleansing of tile, enamel, porcelain, linoleum, wood surfaces. Clorox is ultra-refined... it's free from caustic, an exclusive, patented quality-feature. Clorox has many personal as well as household uses. For greater home health protection simply follow directions on the label. There is only one Clorox... always ask for it by name.

BUY WAR BONDS

AMERICA'S FAVORITE BLEACH AND HOUSEHOLD DISINFECTANT

CLOROX
FREE FROM CAUSTIC

Disinfects DEODORIZES BLEACHES REMOVES STAINS

Copr. 1944, Clorox Chemical Co.

HERE'S A FAIR OFFER!

"Shreddies" is new, different, delicious! Crisp, crunchy little biscuits—in convenient two-in-a-spoon size. Easy for children to handle!

Plenty of wholesome nourishment hidden away in these tempting morsels. All the satisfying goodness of 100% natural whole wheat. Start the family off right tomorrow! Get a package of "Shreddies" today!

BAKED BY NABISCO NATIONAL BISCUIT COMPANY in the original Shredded Wheat Bakeries at Niagara Falls.

Say "Shreddies"
The Delicious New Spoon-size Cereal

[ADVERTISMENT]

[ADVERTISMENT]

REAL DEVIL'S FOOD CUP CAKES ONLY 5¢

Here's the thrill of rich devil's food made with the real chocolate bean. Rich, moist and luscious. It will make you roll your eyes.

Hostess Cup Cakes are magic for lunch box or table—and 5¢ for a package of 2. Wonderful as quick energy "pick-er-uppers." Get Hostess Cup Cakes—fresh today at your grocer's.

HOSTESS CUP CAKES
2 FOR 5¢ FRESH AT YOUR GROCER'S

Churches Get Ready to Meet Post-War Test

BY THE REV. JOHN EVANS.

Action taken recently toward world affairs by church bodies in national conventions, coupled with pronouncements by religious leaders on domestic issues, reveal that Protestantism is fully alive to its corporate responsibility for post-war leadership in the affirmation of Christianity and guidance of youth.

The general council of the Congregational-Christian church, in the final sessions of its biennial meeting in Grand Rapids, Mich., adopted a ten point program supporting American participation in an "international organization for world co-operation." The proposal was wired to the resolutions committee at the Republican national convention.

A statement setting forth the church convention leaders' ideas on present and post-war tasks of the church was prepared by Prof. John C. Bennett of Union seminary, New York. It included suggestions for more effective preaching, the duties of Christians as citizens and war veterans, and attitudes toward organized labor. This last was mentioned because "some veterans may not have been told that labor has been put in an unfair position in that every effort to increase its share in the national wealth has been made to seem unpatriotic when profiteering has been silently condoned."

"On the other hand," the statement continued, "people stand to lose all that they are fighting for if the trend within labor unions is not in the direction of increased democracy."

Presidents of colleges, schools, and seminaries within the Northern Baptist convention, meeting this week at Green Lake, Wis., discussed post-war education, both adult and youth, as envisaged by the "new development plan" of its board of education. This plan, for which more than 2 million dollars of the needed 3 millions already has been raised, contemplates many new buildings and equipment with enlarged faculties.

The theme of the youth conference was, "In Time of War Baptist Youth Prepares for Peace." More than 400 youths attended, and the discussion was steered by Prof. Herbert Gezoark, formerly a youth leader in Germany and now professor of Christian philosophy at Andover Newton Theological seminary. He urged youth to strive for the elimination of racial and class distinctions in order to overcome incipient post-war communism.

The triennial convention of the Evangelical Lutheran church of Missouri, O., and other states, meeting in Saginaw, Mich., adopted a resolution supporting every phase of the war and pledged its delegates to pray for divine guidance for the nation's leaders, spiritual care for the forces, and the restoration of peace.

The synodical convention also voted to authorize collection of a special reconstruction and rehabilitation fund to meet post-war exigencies.

A symposium on world problems was a feature of the quadrennial conference of the United Christian Youth Movement, meeting in Cleveland, O. It followed an address on "This Suffering World" by Dr. Roswell P. Barnes of the Federal Council of Churches.

Dr. R. H. Edwin Espy, executive secretary of the national student Young Men's Christian association, warned the 1,000 delegates, representing 42 Protestant faiths, that Christianity must put into practice its teachings if it is to prevail over communism in post-war Europe.

Today's Winner in $5 Prize Recipe Contest

(Other recipes, menus, and food suggestions will be found on the opposite page.)

[Tribune Studio Photo.]

2 large cans salmon, flaked
1 cup finely cut celery
2 tablespoons minced onion
1 cup salad dressing
Juice of 1 lemon
1 tablespoon horseradish
2 tablespoons plain gelatin
2 hard cooked eggs, sliced
6 stuffed olives, sliced

Combine salmon, celery, and onion. Mix salad dressing with lemon juice and horseradish and add gelatin which has been softened in ½ cup cold water and then melted over hot water. Stir well and add to salmon mixture. Arrange egg and olive slices in bottom of oiled mold. Fill with salmon mixture and chill until firm. Serve with center filled with potato salad and garnish with lettuce and parsley.

MRS. WILLIAM A. WENZEL JR., 2616 S. Oak Park av., Berwyn, Ill.

Send your favorite recipe to: Recipe Contest, Chicago Tribune.

Religious News Notes

The seventh Sunday preparatory to celebrating the 60th anniversary of St. Luke's Evangelical Lutheran church, Belmont and Greenview avs., will be dedicated to its past and present pastors. The **Rev. Dr. A. R. Kretzmann**, who will enter the 18th year of his pastorate in August, will preach at both services this Sunday. **Carl Waldschmidt** of Bethlehem church, Fort Wayne, Ind., will be guest organist. . . . The **Very Rev. Anthony May, S. V. D.** of Techny will conduct the retreat, July 7 to 9, at the convent of Our Lady of the Cenacle, 513 Fullerton pkwy., for members of the Legion of Mary. . . . Methodists of the Rock River conference contributed $120,044 last year to the World Service fund. The **Rev. Dr. O. W. Auman**, treasurer, reports this is an increase of 15 per cent over the previous fiscal year. . . . Ravenswood Presbyterian church vacation church school, 4300 N. Hermitage av., held daily from 9 to 11:30 a. m., except Saturdays, thru July 21, is directed by **Katharine Griswold**. Superintendents are **Mrs. William L. Sinkovich** and **Mrs. Chester Christensen** for the beginners department, **Mrs. Howard Ross** and **Mrs. Robert Barr** for the primary, and **Hazelyn Melconian** and **Anna Lee Stewart** for the juniors. . . . The **Rev. D. Elton Trueblood**, chaplain at Stanford university, will be guest preacher Sunday morning at Rockefeller Memorial chapel, University of Chicago. Dr. Trueblood, visiting professor at Garrett Biblical institute, will speak on "The Recovery of America."

The **Rev. Charles M. Carty**, Waterbury, Conn., director of the national monthly communion league, will be the guest of the Serra club today at its luncheon meeting in the La Salle hotel. . . . "America and World Order" will be the theme of the **Rev. George M. Gibson's** Independence day message Sunday morning at the United church of Hyde Park, 5300 Blackstone av. . . . In July, August, and September, the Sunday morning services of Madison Street Bible church, Oak Park, conducted by the **Rev. Wayne E. Buchanan**, minister, will be broadcast over WMBI. . . . **Dr. Clinton C. Cox** will start a new series of studies at the 8 p. m. service Sunday of Drexel Park Presbyterian church, 6400 S. Marshfield av. Under the title, "Praying for Our Leaders," commanding officers in the army, navy, and air service will be named and remembered in prayer for divine guidance. . . . The **Rev. Dr. J. W. Behnken**, newly reëlected president of the Lutheran church Missouri synod, will be guest speaker Sunday afternoon on the international Lutheran radio hour. . . . At the fellowship dinner of the Lutheran Education association annual convention next Thursday at Concordia college, River Forest, the guest speaker will be Judge Paul Bek of Seward, Neb. . . . The **Rev. Torrey Johnson** will superintend the community singing tonight at the Michigan av. bridge dock prior to the moonlight cruise in the S. S. City of Grand Rapids of 2,000 members of the Mid-West Bible church, 3509 N. Cicero av.

'Ideal Foster Mother' of 13 Children to Be Honored Here Today

Chicago's typical foster mother is Mrs. Morris Proger, 4402 Fulton st., who has been sharing her home with neglected and dependent children for 22 years. In that period she has raised five boys and eight girls.

The title of "ideal foster mother" will be conferred on her this afternoon at Treasury center, when Chauncey McCormick of the United Home Finding service will present a $50 war bond to her. The search for Chicago's ideal foster mother was conducted by the home finding service, which places some 4,000 children in foster homes annually.

When notified she had won the honor, Mrs. Proger said: "I'm proud and happy to think I will represent all the mothers who are taking care of these needy children. My foster children have given me much pleasure and happiness, and I think of all of them as if they were my own." Two of the boys are now in uniform. "They are fine boys," the ideal foster mother said, "and any mother would be proud to call them sons."

* *

Wilmette Summer Party.

The Wilmette Congregational church is planning a summer party at 1 p. m. Wednesday, July 12, in the Wilmette Masonic temple. Mrs. George Putnam is general chairman, and Mrs. Dale Brown is in charge of tickets.

Lt. Manierre, Bomber Pilot, Wins Honors

BY JUDITH CASS.

IN the five weeks that Lt. William R. Manierre has spent in England as the pilot of a Liberator he has earned the right to wear the Presidential citation, which was awarded to every man in his squadron, and the air medal. Lt. Manierre made his first mission over Europe on his 21st birthday in the first group of planes to go over on D-day, for which effort the unit citation was awarded. Since then he has completed 10 or more missions to win the medal.

This young grandson of the Carter H. Harrisons and his brother, Capt. Cyrus Manierre Jr., a West Point graduate, are living up to the traditions of their family and of fighting Chicagoans. Capt. Manierre, who is a paratrooper, has made six reconnaissance jumps into enemy territory, including two before the invasion, and after being transferred suddenly to Africa has made four more from there. Capt. Manierre went thru the British parachute and commando schools.

A letter that their mother, Mrs. Edith Harrison Manierre of Lake Forest, just received from Lt. Manierre indicates a high morale among the flyers. "We had some fun yesterday," he wrote, "met some Jerries and had a good scrap. When we got down, discovered part of our horizontal stabilizer pretty badly shot, and lots of flak—but you can't *beat* these Liberators."

Wedding News.

Any superstition about being married on Friday has been cast to the winds by present day war time brides, and the last day of June has several weddings of interest on its calendar, including that of Miss Roberta Morris and Lt. Robert H. Herbst II., incorrectly announced in this column yesterday as taking place tomorrow.

Miss Mary Virginia Cohrs and Ensign Harry E. White Jr. will repeat their wedding vows in a garden ceremony at 5 p. m. today in the Winnetka home of the bride's parents, Mr. and Mrs. Walter Louis Cohrs. The Herbst-Morris ceremony will take place an hour earlier in Trinity church in Highland Park, and out in Seattle, Wash., Lt. Arthur Orr V., son of Mrs. Arthur Orr of Cameron, Mont., formerly of Wayne, will take Miss Carol Elizabeth Jahns as his bride.

The Rev. E. Ashley Gerhard of Christ church, Winnetka, will officiate at the White-Cohrs ceremony. The bride's cousin, Mrs. Eugene Strand of Miami Beach, Fla., who was married in the same garden June 15 a year ago, will be the matron of honor, and Miss Jean Kritzer will be maid of honor. The bridesmaids are Miss Elizabeth White, sister of the bridegroom, who is a son of Mrs. White and the late Mr. White, also of Winnetka; Miss Elizabeth Muirhead, Mrs. James E. Jones II., and Miss Geraldine Burnet. Miss Cohrs' younger sister and brother, Nancy and Peter, will act as flower girl and ringbearer, and are hoping that their big brother, Pvt. James C. Cohrs of the army, will be able to be here. Mrs. Cohrs' sister, Mrs. Harvey C. Fleming of Seattle, Wash., formerly of Glencoe, and Mr. and Mrs. Sidney A. Kent of Des Moines, Ia., are among the guests who have come from away for the wedding. Kent White will be his brother's best man, and among the ushers will be another brother of the bride, John Cohrs.

Mr. and Mrs. Montgomery Orr of Wayne have gone west for his brother's wedding to the daughter of Mr. and Mrs. Alfred H. Jahns of Seattle, which will take place in

[Continued on page 16, col. 4.]

Women in War Work

By Dorothy Johnson

Presiding over the Bell & Howell company's exhibit in the tent on the exhibition grounds of the War Products show being sponsored thru July 9 by the United States treasury

[TRIBUNE Photo.]
Betty Johnson.

in coöperation with THE CHICAGO TRIBUNE and leading manufacturers of war materials, is Betty Johnson, an inspector of finished gunsight, aiming point cameras used by the navy and army air forces. Her war work is in line with that of her brother, Sgt. Lloyd Johnson, who is with the army air forces.

Included in the Bell & Howell products which Betty explains to war show visitors are fixed and flexible gunsights, an aerial torpedo director, a skip-bombing sight, and motion picture equipment. The company, which in peace time manufactures optical and precision motion picture equipment, now is devoted entirely to war production.

Women at Bell & Howell polish and inspect lenses and assemble precision equipment. Miss Johnson is not the only one among them who is doing war work to back up fighting men. Helen and Ruth Mieure, sisters, have five brothers in uniform. Four of them are serving overseas and two are twin lieutenants.

Katherine Campbell, a school teacher before her marriage, is a woman in war work assembling telescopes, because her husband, a 1st lieutenant, has been flying in enemy territory for 16 months. Hildegarde Menzel's husband has been out of the country for the same length of time. Her brother is a marine serving at Pearl Harbor.

Three of the 15 women who were graduated from the physical therapy department of Northwestern university's medical school at 6:30 p. m. yesterday in ceremonies in Thorne hall, Chicago av. and Lake Shore dr., are Chicagoans. They are Allene Hewstone and Marie Daggett, who have applied for commissions in the army as physical therapists, and Rosemary Quigley. All members of the class, by taking the training, are qualified to fill important rôles in the nation's medical ranks. The army especially is greatly in need of therapists to help rehabilitate returned veterans.

Two of the newly graduated therapists already have their 2d lieutenancies in the army. They are Katherine Wilson and Mrs. Isabelle Wells. Two others, who came to Northwestern from Puerto Rico, will return there to do physical therapy work under the auspices of their country's public health service.

A new class of 14 women will begin therapy training tomorrow.

[This department reports on women's war activities and answers questions regarding such activities.]

Monteux Gives Joyous Clarity to Great Music

Concert by the Chicago Symphony orchestra, Pierre Monteux, conductor. Presented at Ravinia Thursday evening, June 29, 1944. The program:
"Die Geschöpfe des Prometheus" .... Beethoven
Overture and Air de Ballet
Symphony No. 1, B-flat major .... Schumann
Tone Poem, "Ecce Homo" ... Borowski
Voices of the Forest, from "Siegfried" .... Wagner
Overture, "The Russian Easter" ... . Rimsky-Korsakoff

BY CLAUDIA CASSIDY.

Chicago's capricious climate followed a sizzling Ravinia opening night with one last night so crisply cool it brushed the lovely park with the magic of a midsummer night's dream come true. Considering the cobalt sky, the downy clouds, the benign moon, and air so fresh you couldn't get enough of sniffing it, it was a night to conjure with. And with Pierre Monteux conducting the Chicago Symphony orchestra, try to figure out why a mere 1,700 customers attended. I've no idea, unless it was that the program was more alluring to the ear than to the eye.

Take Schumann's first Symphony, for instance. It never was one to send throngs stampeding to the box office. Yet Monteux gave it a joyous performance of such clarity, freshness and spaciousness that there were moments when I seemed never to have heard it before. This is a recurrent delight a great conductor can impart, not by revitalizing a work, but simply by giving you the rare pleasure of letting it speak for itself. Monteux gave Schumann the freedom of music in space, and he spoke superbly.

It was a glowing performance, despite imperfection of playing by an orchestra not yet in complete concert trim. It had scale and stature, and at the same time the intimacy of exquisite detail.

The first movement indicated the structure, and the last completed its brilliance. The larghetto had a limpidity that sang serenely, and the scherzo was so gleamingly right the train bell that interrupted seemed like sacrilege, for all Monteux's amiable smile.

The concert opened with Beethoven, always a good way to get under sail, and this time it was not only the usual overture to "The Creatures of Prometheus," beautifully scaled, but also the ballet air, introduced by sweeps of Mr. Vito's harp, which led in a stream of soloists who played carefully, tho not invariably with the virtuosity that once marked such passages before so many of the orchestra's stellar instruments changed hands.

After intermission, Mr. Monteux chose Felix Borowski's deeply felt tone poem, "Ecce Homo," that gave remembrance of appeasement in the days of Pontius Pilate, and made its eloquence articulate. The "Siegfried" forest murmurs, always a Ravinia delight, slipped exquisitely into the dusk, with John Weicher's solo violin rich and dark in radiance, and after that "The Russian Easter" sent everybody happily home.

* *

Embroidery Display.

An exhibition, "Embroidery and Its Uses," which includes embroidered objects of Europe, America, and the near and far east, will remain on display at the Art Institute until December.

Lectures Today

The Rev. Helwich Krewitt, first in "The Church Faces the Future" series, 8 p. m., Shell school, 31 E. Congress st., free.

Bert Grove, "Yesterday Lives Again," 2 p. m., Natural History museum, 30 cents.

Religious Services

— Adventist —
SOUTH SIDE—Princton-av. and 60th-pl. S. S., 9:30; Worsh., 11; M. V., 8 p. m. Fri.
North Shore—N. E. Hermit, at Sunnyside. Sat. serv., 9:30 a. m., worship 11 a. m.

— Baptist —
LORIMER MEMORIAL BAPTIST CHURCH.
600 E. 73d-street.
I. Cedric Peterson, Pastor.
10:45 a. m. "Life's Highest Desire."
7:45 p. m. "Our Response to Christ."

BELDEN AVENUE BAPTIST.
2309 N. Halsted. H. C. Fulton, Pastor.
Service, 9:45, 11 a. m.; 7:45 p. m.
"Hear Ye the Word of the Lord."

— Catholic —
SHRINE OF ST. JUDE THADDEUS.
Dominican Fathers, 1900 S. Ashland.
NOVENA Services Every Thursday.
MASSES 10 a. m., 12:10 p. m.
HOLY HOURS, 6:30, 8 p. m.
Sun. 6 to 12 hourly, Holy hour, 3 p. m.

ST. JEROME'S—LUNT AND PAULINA.
Masses Sun., 6, 7, 8, 9, 10, 11, 12 Noon.
Weekdays, 6:30, 7, 7:30, 8 a. m.

ASSUMPTION—Orleans and Illinois-st.
Sunday Masses: 7:30, 8:30, 10:30, 12:00.

— Christian Science —
CHRISTIAN SCIENCE CHURCHES
Twenty-two branches of The Mother Church, The First Church of Christ, Scientist, in Boston, Mass., are in Chicago.
SUNDAY SERVICES, 10:45 A. M.
Sixth, Eleventh, Seventeenth, Nineteenth, Twenty-second, 11:00.
Sunday evening services, Ninth and Sixteenth during July and August.
Effective July 2, Seventeenth Church will hold Sunday Services at Orchestra Hall at 11 a. m.
Wed. meetings at 12 noon and 8 p. m.
SUBJECT, JULY 2.
"GOD"
SUNDAY SCHOOL for pupils up to 20 years. Wednesday Evening Meetings, 8 p. m., include testimonies of C. S. healing. Also 12 noon at Seventeenth Church.
Christian Science Reading Rooms
[DOWNTOWN DISTRICT.]
8 S. Michigan and 11 S. La Salle.
Each of the twenty-two churches maintains a free public Reading Room where the Bible and authorized Christian Science literature may be read, borrowed, or purchased.

— Congregational —
BRYN MAWR COMMUNITY CHURCH.
7000 Jeffery-avenue. 11 a. m. Service.
Dr. Ray Freeman Jenney, Minister.
Dr. Allen Hackett, Guest Preacher.
"THE CHURCH IN AMERICAN LIFE."

— Divine Science —
First Divine Science
CHURCH OF CHICAGO
SUNDAY, 11 A. M.
DR. CLAUDINE WHITAKER.
"Freedom from Fear"
THORNE HALL,
S. W. Cor. Superior-st. and Lake Shore-dr.

— Episcopal —
THE CHURCH OF OUR SAVIOUR.
530 Fullerton-parkway.
The Rev. Donald Boyd Kline.
Sunday Holy Communion, 8 a. m.
Choral Eucharist and Sermon, 11 a. m.

— Evangelical and Reformed —
ST. PAUL'S CHURCH
FULLERTON AND ORCHARD.
DR. GERHARD W. GRAUER
11 A. M.: "IDEAS AND IDEALS"

— Lutheran —
— American Lutheran Conference —
S. STEPHEN'S—57th and S. Sangamon.
O. H. GROTH, Pastor, Nor. 7075.
Sun. Ser. 11:00, S. S. 9:45.
"Prayer for Mercy."

BETHEL—Humboldt and Dickens [N.L.C.A.]
Joseph B. Shefveland, Pastor.
1045 a. m.; "THIS IS THE VICTORY."

— Synodical Conference —
THE LUTHERAN CHURCHES
of Chicago [Missouri Synod]
invite you to worship.
For Information call Lutheran Bureau, Inc., Butterfield 0618.
The Church of the Lutheran Hour.

The Evan. Lutheran Church of St. Luke.
Adelbert R. Kretzmann, Pastor.
Belmont and Greenview-avenues.
Divine Worship, 9:30 a. m. and 11 a. m.

ST. PAUL, 7619 Dorchester-avenue.
Rev. E. H. Pflug, Pastor.
Morn. Wor. 8, 10:45 a. m.; S. S. 9:30.
"An Invitation to Prayer."
Vacation Bible School, June 25, 9:00 A.M.

SALEM AUGUSTANA SYNOD.
C. Trued, Pastor, 74th and S. Calumet.
Sun. Wor. 9:30, 10:45 a. m.; S. S. 9:30.

Our Redeemer Lutheran Church.
6430 S. Harvard-av.

— United Lutheran Church —
UNITED LUTHERAN
CHURCHES OF CHICAGO INVITE YOU TO WORSHIP WITH THEM.
Armin G. Weng, D. D.
Pres. Ill. Synod, U. L. C. A.
77 W. Washington-st. Fra. 8947.

—NORTH—
GRACE—600 Belden-avenue [2300 N.].
H. G. TWIETMEYER, Pastor.
11 a. m.—"Christian Benedictions."
HOLY TRINITY—1218 Addison [3600 N.].
J. Allen Leas, Pastor—Worship, 11 a. m.
ROGERS PARK—1701 Morse [6950 N.].
Ernest Ewald, Pastor—Worship, 10:45.
UNITY—5401 N. Magnolia [1232 W.].
Millard Stiles, Pastor—Worship, 10:45.

—NORTHWEST—
WICKER PK.—2112 Le Moyne [1500 N.].
C. Venable, Pastor—Worship, 10:45 a. m.
ST. LUKE—2700 N. Francisco [2900 W.].
E. Valbracht, Pastor—Worship, 10:30 a. m.
ST. MARK'S—6045 N. Rockwell [2600 W.].
R. E. Lester, Pastor—Worship, 9:45-11 a.m.
EDGEBRK.—6427 N. Spokane [5400 W.].
A. H. Weeg, Pastor—Worship, 11 a. m.
GLADSTONE PK.—5929 Foster [5200 N.].
G. L. Garver, Pastor—Worship, 11 a. m.

—SOUTH—
WOODLAWN IMMANUEL—6400 Kenwood.
C. E. Paulus, Pastor—Worship, 11 a. m.

—WEST—
ST. PETER'S—3300 Le Moyne [1500 N.].
F. A. Kunz, Pastor—Worship, 11 a. m.
NORTH AUSTIN—Mason and Le Moyne.
F. Otterbein, D. D., Pastor—8:30, 9:45, 11.
Rev. R. H. Allen, Assoc. Pastor.

— Methodist —
CHICAGO TEMPLE
Clark and Washington-sts.
11 a. m.: "What Christ Called Important."
7:30 p. m.: "Plural Loyalties."
"The Loop Church with the Chimes."

ST. JAMES METHTODIST
South Ellis-avenue at East 46th-street.
THOMAS M. PENDER, Ph. D., Minister.
11 a. m Raymond Laury, Guest Preacher.

EVANSTON FIRST, Church-Hinman.
Bishop J. Waskom Pickett of India preaching at 11 a. m. on "Defending and Confirming the Gospel."

EPWORTH METHODIST CHURCH.
STEUART D. WHITE, Pastor.
Kenmore-Berwyn Edgewater Bch. "L" sta.
11:00 a. m. "For God and Country."

IRV. PARK FIRST, 3801 N. KEELER.
Lester R. Minton, D. D., Minister.
Morning Service, 10:45 a. m.

Go to Church Sunday

THE BLUM SHOPS
will be open
All Day Saturday, July First
will be closed
Monday, July third and Tuesday, July fourth
beginning July 8th all four shops will be closed all day Saturday, through August 26th
BLUMS-VOGUE BLUMS-NORTH
BLUMS-EVANSTON TOWN & COUNTRY

Budget Shops
Stevens
State near Washington
Downstairs at Stevens

5.95
shoulder a
"Shortie" Cardigan
to give summer cottons a smart cover-up!
The briefer the topper, the smarter for summer! This one is just enough coat to shield bare shoulders before sundown, take the chill off night air. You'll love it most, because it goes over all—from casual cottons to dinner clothes. Navy, Powder, Beige, Black, Brown or Red, 100% wool crepe. Misses' sizes 12 to 20. Junior sizes 11 to 17. 5.95
Sorry, no mail orders!
Downstairs—State
Direct Subway Entrance
Chas. A. Stevens & Co.
Budget Shops Downstairs at Stevens

CARSON PIRIE SCOTT & Co.

A. O. Cool Ray SUNGLASSES
The answer to a sun-worshiper's prayer—sunglasses that keep out glare and heat. Smart and cool to protect priceless eyes.
2.50 complete with case
Large Face-Form Model, 3.50. Optical Section, First Floor.
Mail and Telephone Orders Filled. State 1000.

CHEN YU's Black Cherry
CHEN YU has captured the glamorous beauty of the black cherry to create the most perfect shade for wear with light summer clothes and dark summer complexions. It is a deep, dark red tinted with midnight blue and dusted with velvety, shimmering black. Your hands have never been so exciting! See CHEN YU's "BLACK CHERRY" at your favorite store... 75¢. Associated Distributors, distributors, Chicago.

Movie Version of Horse Story Skilfully Done

"HOME IN INDIANA."

A Twentieth Century-Fox picture, directed by Henry Hathaway, featuring Walter Brennan, Lon McCallister, Jeanne Crain, and Charlotte Greenwood, and presented at the Roosevelt.

By Mae Tinée.

Good Morning!

George Agnew Chamberlain's fascinating serial story, "The Phantom Filly," has been made into one of the sweetest darn hoss films you ever saw.

WHY the producers thought they had to change the name I wouldn't know. But, titles aside, this drama of gallant horses that trotted in the sulky races and of the men, women, boys, and girls who loved and tended them provides an hour of charm for those who love kids and horses.

Some changes have been wrought, but the beautifully technicolored version of the Chamberlain tale follows the original in all pertaining to the spirit of the thing.

It depicts in the humanest sort of fashion how J. F. ["Thunder"] Bolt [Walter Brennan], at one time a popular and successful driver in the grand circuit sulkey races, comes back after bitter years of failure. . . . A feud with Godaw Boole [Charles Bingle], owner of the Low Meadow farm that adjoins Bolt's Round House farm, had brought Bolt low. For Boole had had money—and Bolt was too poor to hold up his end. . . . Now, with just one horse left—blind Lady—he sits and mourns, and drinks too hard.

Comes his young, horse loving nephew, Sparke [Lon McCallister], to live with the Bolts. And the manner in which Sparke takes the situation in hand—starting action by a secret rendezvous of Lady and Boole's high spirited stallion, Chief—provides the stuff from which most of the action is woven.

The plot is skilfully and entertainingly developed, and the acting is tops. Walter Brennan as "Thunder" has a meaty role which he knows exactly how to handle. There are no better character actors than Brennan, anyhow. . . . Lon McCallister, beloved of th bobby-soxers—AND their parents—does a beautiful job as Sparke. Young Jeannie Crain delights with her interpretation of Char Bruce, daughter of Boole's trainer [Ward Bond]. And Bond—who hasn't half as much to do as he should have—makes his every minute count. Nice cast thruout.

See you tomorrow.

Looking at Hollywood

By Hedda Hopper

[Hedda Hopper, in Chicago to attend the Republican national convention, has been writing her columns temporarily in this city.]

IT WAS the darnedest convention. The Republicans made less noise than a good mob scene on a movie set—and with two of our top producers, **Cecil B. DeMille** and **David Selznick**, right among them, too. What those two don't know about mob scenes hasn't yet been found out. It did my heart good seeing them at 9 a. m. right on the dot with California delegates and—of all things—listening! You gotta hand it to them, too, for standing by their party. I'm told lots of Democrats buy movie theater tickets these days. Of course, that might be just another rumor.

Among Those Present.

Biggest cheer went to **Herbert Hoover** during his speech when a delegate yelled, "Atta boy, Herbie!" Hoover was the only man in the Stadium wearing a stiff white collar, and at the end of his speech it was still pristine and unwilted. . . . **Clare Boothe Luce's** dress was the simplest in the hall. Her hairdress style, which is only three weeks old, has been copied by all the young set. It's parted down the middle of the back, braided, and done in coronet fashion at top of her head, showing her ears. Clare is one of the prettiest and smartest dressers I know, but she could use a tiny bit more makeup with advantage. I found other lady politicians made up quite nicely. . . . I asked a great admirer of Clare's why he didn't listen to her speak. Said he, "It's too hot. I'm waiting for television." . . . After listening to her I got some comments on her speech. One reaction from a young army lieutenant: "Too sugary! Any one who felt that way about G. I. Joe couldn't have said those words."

No Truer Words Spoken.

When **Orson Welles** and his three stooges swept thru Chicago recently on a war bond drive he was asked to do a two minute guest spot on **Bill Stern's** show. His asking price was $2,000. **Jack Benny**, overhearing the conversation, said, "Isn't that a lot of money for a tiny slice of ham?" . . . **Kitty Carlisle** dashed thru town to do a song in "Hollywood Canteen" for Warners. . . . **Rene Demarco** was in Chicago between trains. Her baby had quite a nasty accident—burned its right hand very badly. Incidentally, Rene's former husband, **Tony**, and his new bride, **Sally**, are making themselves a real place at a downtown hotel. . . . Watched **Sen. Vandenberg** of Michigan doing a dance at one of the parties. He seemed to know his steps.

Picture Stuff.

Travel these days is the sort of thing civilians will remember as their war. **Lucille Gleason**, on her way east to join her husband, **Jimmy**, who is making M-G-M's "Air Ship Squadron Four" in New Jersey, got as far as Chicago and was stuck. And I mean stuck! She finally got a hotel room. Then a friend discovered three ladies who had snagged one lower berth to New York for the three. Lucille gave them her hotel room for their berth and was on her way rejoicing. . . . Before **Ole Olson** leaves he'll put on a golf game for charity that should raise the temperature even higher. He had quite a time lining up eight bathing beauties—they were busy being usherettes at the convention.

[Copyright: 1944: By The Chicago Tribune.]

Lt. Manierre, Bomber Pilot, Wins Honors

[Continued from page 15, col. 5.]

the Epiphany church. Mrs. Orr Sr. also is there, and so are the sister of the bridegroom, Mrs. Lester Jasmann of Denver, Colo., and Mrs. Orr Underwood. Lt. Orr is serving with the naval air corps.

At a ceremony in the chapel of St. Peter's Episcopal church last evening Miss Nancy Colver, daughter of Mr. and Mrs. J. Raymond Colver of Winnemac av., became the bride of Jack Cooley, son of Mr. and Mrs. O. J. Cooley of Shawnee, Okla. A reception at the Lake Shore club followed. After a two week wedding trip Mr. Cooley will report back to the merchant marine and his bride will return to her studies at Colorado college, Colorado Springs, Colo.

Birth News.

Lt. and Mrs. John Elliott Stewart [Mary Terry] are being congratulated on the birth Monday of a son, John Jr., who is their third child. Lt. Stewart of the naval air transport command is stationed temporarily in Olathe, Kas., but is here to greet his new child. The baby and his sister, Sara Royal, and brother, James Jeremiah, are grandchildren of Col. and Mrs. Robert W. Stewart, who now are at their summer home at Nantucket.

On the Calendar.

Following a two year recess because of the war, the Chicago open championship tennis tournament for men and women senior players, sponsored annually by the River Forest Tennis club, will be resumed this year July 9. The tournament, which lasts a week, will feature such outstanding players as Dorothy Bunde of Santa Monica, Cal., Mary Arnold of Los Angeles, Cal., Shirley Fry of Akron, O., and Francisco Seguera of Ecuador.

DOWNTOWN

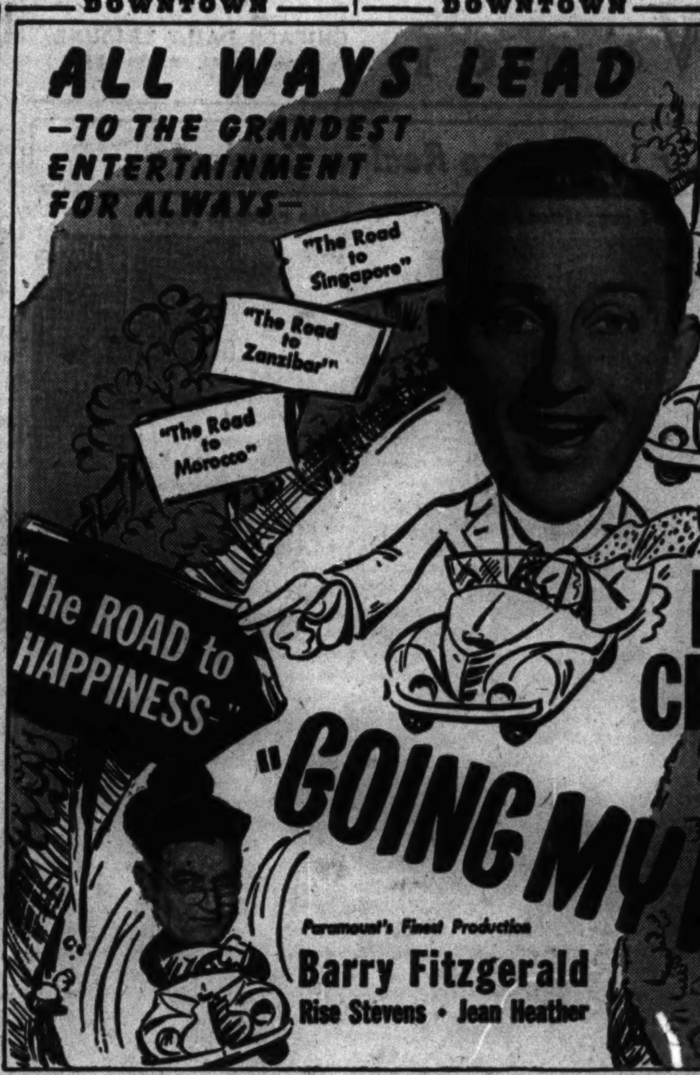

IT'S A FAMILY AFFAIR! Bring the children early for prompt seats! Open 8:45 a. m. Pr. Chg. 12 & 5 Last Feature 10:45 P.M.

CHICAGO STATE AT RANDOLPH

ON STAGE Balaban & Katz top star revue
America's Greatest Entertainer HARRY RICHMAN and his cavalcade of song, Jack Golden at the piano
Extra Added Attraction DAVE APOLLON and his FILIPINO BOYS
New melody moods with LOU BREESE and his MUSIC with Marshall Gill, Florian and his violin
GAYNOR and ROSS Stars on Skates
Chicago Theater Ballet in brilliant rhythm productions

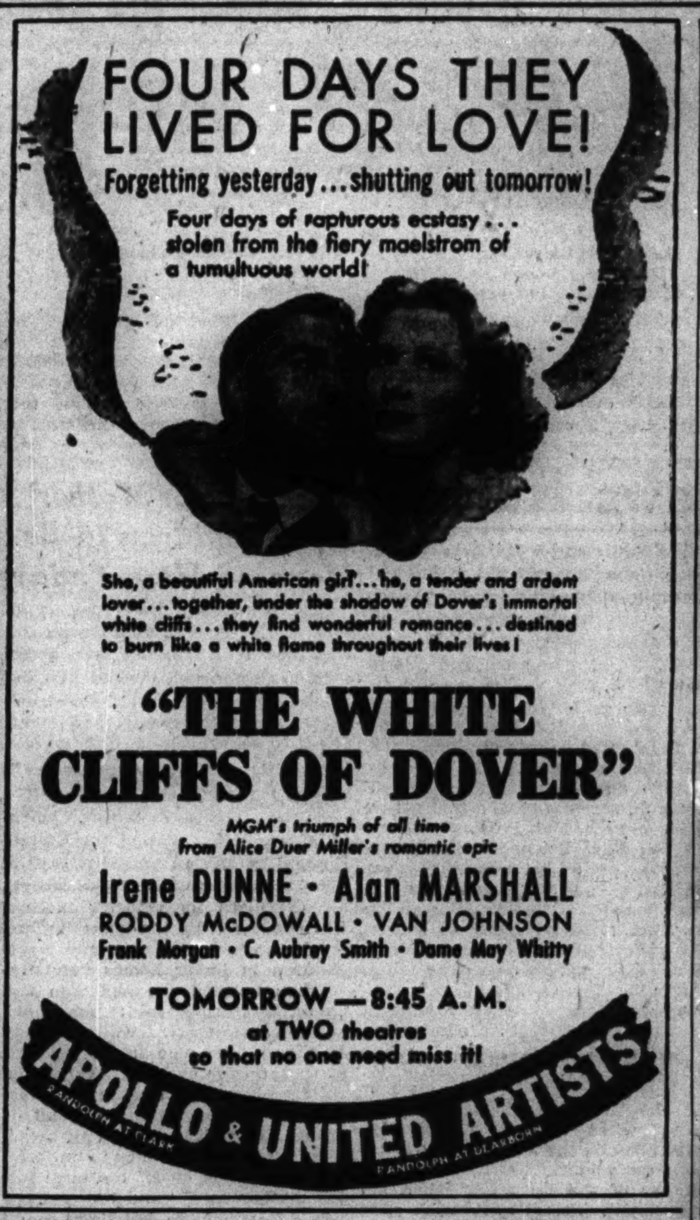

Last Day ● "DAYS OF GLORY" plus "7 DAYS' ASHORE"

DOWNTOWN | DOWNTOWN

ALWAYS PERFECT COMFORT
BALABAN & KATZ Air-Conditioned THEATERS

STATE-LAKE Open 9 A. M. Pr. Ch. 12 & 5
Cecil B. DeMille's TECHNICOLOR SMASH GARY COOPER The STORY OF DR. WASSELL Paramount's triumph Laraine Day · Signe Hasso · Carol Thurston

UNITED ARTISTS Open 8:45 A. M. Pr. Ch. 12 & 5 LAST DAY! 4th WEEK
SEE HERE, PRIVATE HARGROVE
ROBERT WALKER Donna Reed Keenan Wynn Robert Benchley Bob Crosby

APOLLO Open 8:45 A. M. Pr. Ch. 12 & 5 LAST DAY!
She was a dangerous woman! Veronica LAKE · Franchot TONE "The HOUR BEFORE DAWN" — KNICKERBOCKER HOLIDAY

Thundering Action! Glorious Romance!
Home in INDIANA IN TECHNICOLOR! 20th Century-Fox
Featuring Walter BRENNAN · Lon McCALLISTER · Jeanne CRAIN · Charlotte GREENWOOD
Open 8:45 A.M. Pr. Ch. 12 & 5
ROOSEVELT

GARRICK
DON'T MEET IN THE PARLOR EVERYBODY'S CONGREGATING
UP IN MABEL'S ROOM
Marjorie REYNOLDS Dennis O'KEEFE Gail PATRICK Mischa AUER
EXTRA! Newest "March of Time" "BACK DOOR TO TOKYO"

DOWNTOWN
ALWAYS 70 COOL
RIALTO STATE & VAN BUREN held over! 4th WEEK
SUPER-WOMAN Lois DeFee 6 FT. 4½ IN. TALL WEIGHS 220 lbs. WORLD-FAMOUS GLAMAZON and DANCER HEADING A NEW REVUE 35 PEOPLE
LORETTA YOUNG DIANA BARRYMORE "LADIES COURAGEOUS" MIDNITE SHOW—SAT.

DOWNTOWN
AIR CONDITIONED ORIENTAL RANDOLPH NEAR STATE Today—10 A. M.
Scoop! A LAUGH RIOT ON STAGE
JACK BENNY'S SHADOW ROCHESTER IN PERSON
Featured on JACK BENNY'S Radio Show—Star of Stage, Radio, Screen
BOBBY SHERWOOD and his ORCHESTRA featuring GAIL LANDIS THE SKYLARKS DAVE PELL
HECTOR and his PALS
KITTY MURRAY
TROY & LYNN
HOP ABOARD THE SHOWBOAT
Yellow Rose of Texas
for ROMANCE! for MELODY! for EXCITEMENT!
with ROY ROGERS DALE EVANS BOB NOLAN & Pioneers and TRIGGER
NEXT FRI. ON STAGE DUNCAN SISTERS Topsy & Eva in Person

TELENEWS
ALL NEW SHOW 12 NOON
CHERBOURG DRIVE! SEE YANKS CAPTURE CARENTAN & BAYEUX
FIRST PICTURES G.O.P. CONVENTION
ROME REPORT
NEW GOVERNMENT! — NAZI ATROCITIES REVEALED! — BROWDS ATTACK QUISLINGS! — PLANES INSIDE YUGOSLAVIA WITH TITO!
Other News—MARCH OF TIME

World PLAYHOUSE
'PEOPLE'S AVENGERS' THE MOST EXCITING ADVENTURE STORY OF THE WAR!

10th WEEK! Danny Kaye in Samuel Goldwyn's Up in arms in Technicolor DINAH SHORE DANA ANDREWS
WOODS RAND AT DEARBORN
LATE SHOWS! MIDNIGHT TO 5 A. M.

2 BEST at the COOL McVickers
Too Thrilling for Words! RITA HAYWORTH GENE KELLY in Cover Girl in TECHNICOLOR
DONALD O'CONNOR PEGGY RYAN "CHIP off the OLD BLOCK" with HELEN VINSON ARTHUR TREACHER

RKO GRAND
HORROR! BELA LUGOSI RETURN of the APE MAN
JON HALL THE INVISIBLE MANS REVENGE

STUDIO GIRL TUNIS

SOUTH — SOUTH — NORTHWEST — NORTH — WEST — SUBURBAN — OAK PARK — EVANSTON — WILMETTE — GLENCOE — WINNETKA — HIGHLAND PARK — ELMHURST — VILLA PARK — FOREST PARK — PARK RIDGE — DES PLAINES — BERWYN — LA GRANGE — MAYWOOD
[Neighborhood theater listings: AVALON, CAPITOL, STRATFORD, BEVERLY, JEFFERY, HIGHLAND, RHODES, GROVE, OGDEN, SHORE, COSMO, HAMILTON, FROLIC, OAKLAND, MET, PICCADILLY, HARPER, HYDE PARK, KEN, E.A.R., COLONY, MARQUETTE, PARK, CHELTEN, TIVOLI, SOUTHTOWN, TOWER, PORTAGE, MARYLAND, REGAL, BUDDY, RAY, SUN, ARK, MIDWAY, WOODLAWN, COMMERCIAL, KIMBARK, HARVARD, LEX, JACKSON PK., STATE, CORAL, MICHIGAN, RAMOVA, HIGHWAY, HARDING, CONGRESS, GATEWAY, TERMINAL, CRYSTAL, BELPARK, BILTMORE, WILL ROGERS, DRAKE, ADMIRAL, LIBERTY, EMBASSY, IRVING, AVON, CROWN, MONT CLARE, ALAMO, GRAND, RIVOLI, MILFORD, DALE, LOGAN, TIFFIN, METRO, KARLOV, SHERIDAN, VOGUE, CENTER, DEVON, BUCK'M, MODE, 400, BIOGRAPH, DAVIS, ARGMORE, VIC, MARBRO, PARADISE, CENT. PK., MANOR, AMERICAN, B'DY STRAND, JOY, CRAWFORD, BYRD, WEST END, IMPERIAL, 4 STAR, CENTURY, MADLIN, LINDY, MARSHALL SQ., UPTOWN, GRANADA, RIVIERA, NORSHORE, PANTHEON, BELMONT, NORTOWN, LAKESIDE, COVENT, CINE, HOWARD, LANE COURT, ROSEWOOD, WINDSOR, ADELPHI, BRYN MAWR, COMMUNITY, SURF, CALO, DE LUXE, COED, RIDGE, ESQUIRE, LA SALLE, MONROE, CLARK, TEATRO, STADIUM, B&K VARSITY, B&K VALENCIA, B&K CORONET, WILMETTE, GLENCOE, ALCYON, ELM, YORK, VILLARD, GLEN, ROCKNE, SYMPHONY, B&K IRIS, PLAISANCE, PARK, AUSTIN, OHIO, LAMAR, LAKE, SOUTHERN, LIDO, FOREST, PICKWICK, DES PLAINES, B&K BERWYN, B&K LA GRANGE, NEW LYRIC — daily programs in fine print]

ORPHAN ANNIE

Coolers Prove Blessing for Warm Nights

BY REA SEEGER.

Slightly wilted shoppers are sleuthing about for coolers, to be worn night or day. Women who have trouble sleeping at night because of stifling interiors are rejoicing over the newest sleeping pajamas, duets of slacks and bra-top that are certainly the last gasp in reduced yardage. Some have the regulation long slacks; others are sliced off at the kneeline. They come in attractive semi-tailored silhouettes and colors—yellow, pale blue, pink, and white. There are some tricky bolero jacket tops with short sleeves that are tied, Bali effect, with a bow across the front.

Exposed midriffs offer other cooling cut-outs in pastel tinted sheer cotton nightgowns or chiffon sheers of thin rayon. Both exquisitely cool looking prints and the solid shades are available.

The tailored affairs are as popular as the embroidery or lace embellished models. All are wisps of next to nothing at all as far as weight is concerned. All the coolest finds are as thin as chiffon and just as transparent. But the cottons break all sales records for popularity. They'll stay crisp and cool all summer long, no matter how many times they're taken thru the suds.

Matched nightgown and negligees of filmy sheers are going like a breeze. Most of them are deliciously cool because of the dainty colors of the tiny printed dots or floral patterns. And also because of the very thin chiffon material.

The nightgowns are dreams of feminine grace with frills of lace and clever shirrings and a simply gathered skirt. The negligees have longer short sleeves, the same gathered skirt of the companion nightgown and deep vee necklines. Sashtie belts of ribbon repeat the color of the printed design. They are the coolest, most decorative matched sets in town and have interestingly modest price marks.

According to Culbertson

[Copyright: 1944: By Ely Culbertson.]

Bad plays are not always punished, because a fortunate position of cards comes to the rescue. In today's deal, however, justice triumphed, and inept play meant the loss of a vulnerable slam.

South, dealer.
North-South vulnerable.

NORTH
♠ 4 3 2
♥ K 6 2
♦ A K Q
♣ A K Q J

WEST
♠ Q 8
♥ Q 10 9 3
♦ 10 6 3 2
♣ 8 4 2

EAST
♠ 10 9 7 6
♥ J 8 5
♦ J 7 4
♣ 9 6 5

SOUTH
♠ A K J 5
♥ A 7 4
♦ 9 8 5
♣ 10 7 3

The bidding:

South	West	North	East
1 spade	Pass	3 clubs	Pass
3 no trump	Pass	6 no trump	Pass
Pass	Pass		

West, looking only for safety, opened a club. Declarer counted his top tricks and saw that he would need three spade tricks to round out his contract. So he led to the spade ace, then returned to dummy and took the finesse to the spade jack. West won, and since East still had another spade stopper, declarer was struggling with a lost cause.

A simple safety play would have brought home the slam. Declarer should have laid down, not merely the spade ace, but the ace and king from his own hand. Consider: If East had the spade queen well guarded, this safety play would neither gain nor lose any vital trick, since declarer then would enter dummy in order to lead the last spade toward the jack-five. East would make the queen but nothing else. If, however, as actually was the case, West had the queen singly guarded, the cashing of the ace and king would protect declarer.

I suggest that my readers lay out the missing spades in all possible combinations and test out this safety play for themselves.

Send bridge problems to Culbertson, care of The Tribune. Inclose self-addressed stamped envelope.

Dear Diary BY BECKY

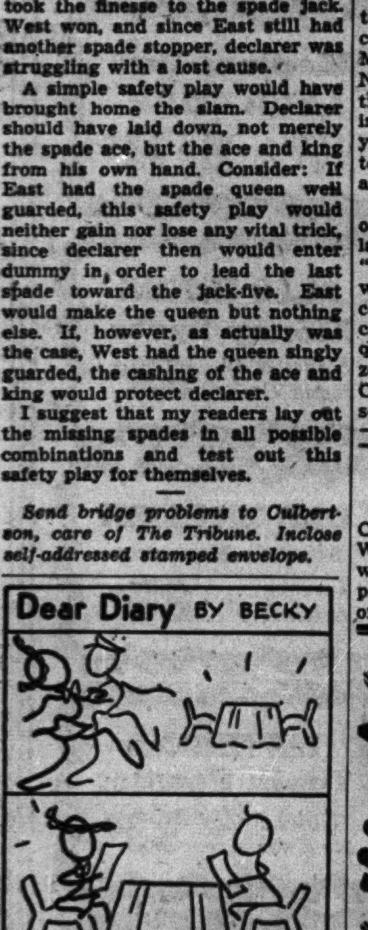

White Collar GIRL

BY RUTH MAC KAY

East Side, West Side . . .

For long it has been the mecca of career girls. From Kalamazoo and Keokuk, from Chicago and Cincinnati, they come to New York for fame and fortune, a bigger pay check, and, sometimes, a bigger heartache.

Those few who come—and conquer—talk about the blue of the sky over Rockefeller center and the shadows of the buildings. They glance at you awry when you admit that the city overpowers you . . . that you always feel as tho you had rumbled in on the milk train . . . that the dress which looked so right at home looks so wrong in New York . . . that it's music to your ears and honey on your daily bread to hear the voice of an old friend on the telephone teasing you: "*What* are you doing in New York with the Republican convention this week in Chicago? Who are you, *Wrong Way Corrigan?*"

It's Different.

It's different, somehow, from Chicago. Almost all the business girls go hatless and you never saw so many flowers in a seed catalog as adorn the curls of New York's white collar girls. Hatless, but with fabric gloves of brilliant color, they hurry to their jobs. Everybody, it might seem, carries a suitcase Monday morning, and sunburns are the order of the day.

It *is* different. It's the only city you know where a broken-down pushcart lettered "Your Food Store" parks before Katharine Cornell's home . . . where, no matter the hour or the man power shortage, a porter always is airing a dog . . . where an urchin does a jig before you on the sidewalk for a coin . . . where there are a good round dozen women funeral directors listed in the phone book . . . it's the only city where Miss Halfpenny deals in staggering securities in a bank!

A Roof Over Your Head.

A roof over your head is here, as elsewhere, a problem. When Florence Keenan took over the job of running the Beekman Tower hotel there was only one, or perhaps there were two, other women running hotels in New York. Secretaries, models, a leading woman landscape architect, writers [one has just sold a story for $1,000], Canadian girls in government jobs, an English woman journalist, and even the lovely Madeleine Carroll [putting in long hours at her canteen before she sailed overseas with the Red Cross]—these are some of the career women from other parts of the United States who have unpacked their suitcases and stayed in the hotel run by the good looking, red-haired former Chicagoan.

"In spite of your men guests in the hotel, it strikes me as reminiscent of 'The Women,'" I suggested. Miss Keenan didn't agree. She and Nan Cannon [in charge of reservations] believe that running a hotel is far more than a human interest yarn. It's a business—"the ability to outline a financial program for a large investment of money."

"Women have had an unusual opportunity in this business these last two years," Miss Keenan says. "Maybe they'll hold on after the war, maybe not." Meanwhile she continues to demonstrate what she can do in a hotel to provide living quarters for the gals from Kalamazoo and Keokuk, from Chicago and Cincinnati . . . in search of fame, in search of fortune.

Sheil School Talk.

Continuing a lecture series on "A Catholic Looks At the World," Dr. Waldemar Gurian, editor and author, will speak on "Communism" at 7 p. m. Wednesday in the Sheil School of Social Studies, 31 E. Congress st.

That Blind Date May Be Easier Than It Seems

BY MAUREEN DALY.

[Copyright: 1944: By The Chicago Tribune.]

On the SOLID side

"I am going on a blind date to a formal dinner party soon. I do not know the fellow nor have I ever seen him. Please tell me just what to say to him on the telephone when he calls to make plans and also what to say when I greet him at the door. Also, as it is his senior prom, he may feel entitled to a good-night kiss. I do not believe in kissing a boy on the first date, but do you think this case is an exception? Please tell me a few good punch lines or proven subjects to start the evening off. For the first time in my life I feel as if I will be at a loss for words. . . ."

What to say to joe blow when he calls on the phone? Let *him* do most of the talking. He may be as shaky about the evening as you are and, taking the initiative, will probably have his conversation thought out before he calls. Get the details about when he will come to get you, etc., straightened out, assure him that you will both have a good time, and let it go as a first attempt at friendship.

If you are double-dating, have one of the couples come with your blind date when he picks you up to make the introductions easier [you must know some one in the party!]. If he must come alone, be sure one of your parents or an older brother or sister is at home to be introduced and to pass approval—just to prove you belong to somebody!

Maybe the big event is his senior prom and maybe it is an important "today I am a man" occasion, but the boy can't show you anything in black and white that says you have to kiss him good-night just to prove it! Don't act as if you expect to be kissed and you won't be.

Unfortunately there are no foolproof punch lines or proven subjects to start the evening off. The very fact that this is your first blind date and that you've never even seen each other before should start some sort of interesting chatter.

The responsibility of a blind date is 50-50 and if each of you does just your own half share of being pleasant, maybe you'll be going out together next Friday night—a couple of old friends!

FASHIONS
By Angela

Time tested warm weather dresses, neat and sleek, play an important summer role in the business life of a career girl. There are streamlined models, tailored to a snappy precision, that will take you unwittingly thru a day in town. And there are dressmaker types with such interesting details as flap pockets, decorative buttons, ruffles of print material, bows, and fitted silhouettes. Three representative dresses are illustrated, all amazingly low priced.

At left: An amusing hat and luggage print dress of such colors as aqua, maize, green, and red against cool, light colored background. Tiny ruffles accent the square neckline and edges of short sleeves and hip pockets. The straight line skirt has a deep front pleat.

In center: Cool classic model in shirtwaist manner has a fly front closing, a convertible tailored collar, and short cuffed sleeves. Side pockets are fashioned in a slanting line, and there is a narrow belt of the same material as the dress. Colors include rose, luggage, green, and red.

At right: Clever tassel print dress fashioned with a side front closing and buttoned with outsize covered buttons. Cuffed sleeves, a square cut neckline, and simulated side pockets on the skirt are finishing details.

[For further information telephone Angela, Superior 0200. Mail requests should be accompanied by a self-addressed, stamped envelope.]

Hinsdale Club Ball.

A "Red, White, and Blue" ball will be held tomorrow night at the Hinsdale Golf club.

Kappa Delta Sorority National Council Will Meet Here Tomorrow

With a view to drawing up blueprints for the coming year's program, national council members of Kappa Delta intercollegiate sorority will open a week's conference tomorrow afternoon in the Medinah club. A preliminary luncheon for the executive group, scheduled for noon tomorrow at the Kungsholm, will be given by Mrs. Ade Schumacher of Evanston, chairman of the national chapter house committee; Mrs. H. E. Mueller of Evanston, national director of membership, and Mrs. Elmer Ohs of Chicago, president of the sorority's Zeta province. A similar event Sunday at the Monte Cristo restaurant will have members of the Chicago executive council in the hostess role.

* *

Sesterhenn Auxiliary.

The Joseph M. Sesterhenn post of the American legion auxiliary in Glenview has announced the election of Mrs. Emma Rumohr as president. Mrs. Carl C. Rennacker is new vice president and Mrs. Louie Treibold treasurer.

Educators Will Hold Three Day Meeting At N. U. Next Week

Nearly 200 educators are expected to attend a three day conference devoted to the theme, "Education Looks to the Future," which will begin Wednesday at Northwestern university in Evanston under the auspices of the university's school of education. Among principal speakers at the general sessions, open to school administrators, teachers, school board members, and parents, will be Herold C. Hunt, superintendent of schools in Kansas City; T. R. McConnell, dean of the college of science, literature, and the arts at the University of Minnesota; Kenneth W. Colegrove and Franklin D. Scott, professors of political science and history, respectively, at Northwestern, and R. W. Ballard, superintendent of Hull house.

* *

Englewood Baptist Calls Rev. Milton R. Wilkes

The Rev. Milton R. Wilkes, minister of the First Baptist church, Watertown, Mass., has been called to Englewood Baptist church, Stewart and Englewood avs. He succeeds Dr. Howard Vernon, now of Brainerd, Minn.

Buy More War Bonds

KEEP COOL IN LADY DOUGLAS SHOES
W. L. Douglas Shoes
W. L. DOUGLAS SHOE CO., BROCKTON, MASS.
CHICAGO
6240 SOUTH HALSTED ST.
1321 MILWAUKEE AVE.
4002 W. MADISON ST.
Open Thursday and Saturday Evenings
SOUTH BEND—210 S. Michigan St.

GIRLS AND WOMEN 16 to 60
COME READY TO WORK
Very big pay; easy work; paid while learning. Experienced operators on sewing machines earn $47.00 weekly.
WIMBLEDON SHIRT CO.
878 MERCHANDISE MART

AMERICA'S NEW SINGING IDOL
CARL RAVAZZA AND HIS ORCHESTRA
THE CARROLL SISTERS
RAY and PEDRO
No Cabaret Tax Before 9:30 (Except Sundays)
BLACKHAWK
WABASH AND RANDOLPH • TELEPHONE RANdolph 2822

That's an easy one, Mrs. Lane . . . grocers can't take vacations! Even when the help situation was normal, the grocer had a hard time getting away. And now, with the help shortage . . . the thousand and one extra details of rationing, price ceilings and wartime buying, he is tied down to his job around the clock and around the calendar.

No . . . although the grocer is working harder than ever before . . . there'll be no vacation for him this year. He's not complaining . . . but he'll appreciate your patience and cooperation when he can't give you the usual service.

. . . and for variety, try
SAWYER HONEY GRAHAM CRACKERS
and SAWYER BUTTER COOKIES

Sawyer's Baker Boy CRACKERS
AT EVERY WARTIME MEAL
SAWYER BISCUITS, CHICAGO

AMUSEMENTS
NOW IN ITS 3rd WEEK!
ALL CHICAGO'S TALKING ABOUT
ALASKAN STAMPEDE
CAVALCADE OF ALASKA
EVELYN CHANDLER
QUEEN OF THE ICE!
Eves. at 8:30—Sun. Mat. at 2:30
TICKETS, $1.20, 1.80, 2.40, 3.00 inc. tax
Children under 12, Half Price
At Spalding's, 211 S. State St.
Send MAIL ORDERS to Coliseum
ICE-COOLED COLISEUM

Air Conditioned
ERLANGER — MATINEES WED & SAT 2:30 — TONIGHT & EVERY NIGHT at 8:30
THEATRE GUILD NATIONAL COMPANY
OKLAHOMA!
Music by RICHARD RODGERS
Book and Lyrics by OSCAR HAMMERSTEIN 2d
Production directed by ROUBEN MAMOULIAN
Dances by AGNES de MILLE
EVES. incl. NEW TAX $4.20-3.60-2.40-1.20
MATINEES $3.00-2.40-1.80-1.20
Stamped Envelope with Mail Orders

CIVIC • AIR CONDITIONED WASHINGTON at WACKER
You'll Scream With Laughter!
ROSCOE KARNS
"SCHOOL FOR BRIDES"
LIFE SAYS "NEW LAUGH HIT"
Mail Orders Promptly Filled
EVERY EVE.: $1.20, 1.80, 2.40, 3.00 (Tax Inc.)
SUN. MAT., 3 P.M.: $1.20, 1.80, 2.40

EVERY NIGHT at 8:30 — GREAT NORTHERN — MATINEES Wed. at 2:30 Sun. at 3:00
"The Best Play in Chicago"—Ashton Stevens
"UNCLE HARRY"
with LUTHER ADLER ★ BETH MERRILL
Special Mat. Tues., July 4 at 3:00 P. M.
No Mat. Wed., July 5th

CIVIC OPERA HOUSE — COOLED BY Refrigeration
Matinee Tomorrow, 2:30; Sunday, 3:00
Sigmund Romberg's Romantic Operetta
"THE NEW MOON"
Tuneful—Exciting—Colorful
All the Favorite Song Hits
POPULAR PRICES 1.65-1.25-75c Plus Tax
EVERY EVE.—MATINEE SAT. & SUN.
(Sat. Eve. Prices: 75c to $2.50 plus Tax)
Tickets at Box Office and Marshall Field's

HARRIS Air Conditioned — TONIGHT at 8:30 Mat. Tomorrow
GEORGE ABBOTT'S FUNNIEST COMEDY
KISS and TELL
LILA LEE • JACK DAVIS • BILLIE LOU WATT
Eves. (Inc. Sun.) $1.20 to $3.00; Mats. $1.20 to $2.40
SPECIAL MAT. TUES., JULY 4TH

AIR CONDITIONED
Delightfully Cool
Bill Robinson
"Bojangles'" First Chicago Cafe Appearance
★
Held over by Demand
DANNY O'NEIL
★
MARVELLE MYLER
★
Rio Cabana Lovelies
★
Special Added Attraction
GEORGE AND GENE BERNARD
★
Dinners from 6 P. M. — Showtime 9—12—2:30
Rio Cabana
North Wabash at the Bridge — Reservations Del. 3700

ADOLPH'S
DINNERS FROM $1
AIR CONDITIONED
CHICKEN—STEAKS—CHOPS
MANY OUTSTANDING NEAPOLITAN DISHES
Open Saturday-Sunday at Noon
DELAWARE 0486
1045 RUSH STREET

today 2 day
RIVERVIEW
BELMONT • WESTERN

RACING today
The ARLINGTON Meeting at WASHINGTON PARK
SATURDAY'S FEATURE THE $45,000 ARLINGTON LASSIE STAKES
Eight Exciting Races Every Day
POST TIME Sat. 2:15
I. C. ELECTRIC DIRECT TO GATE
POST TIME 2 P. M.

"PAPA" BOUCHE'S
VILLA VENICE
NOW OPEN
With His Own
CAPRICE MUSICAL REVUE
Show & Dance Music Every Night
FOR RESERVATIONS—WHEELING 8

FIGHT BY HIS SIDE

BUY MORE WAR BONDS

5TH WAR LOAN DRIVE . . . . . . JUNE 12—JULY 8

WELCOME YOUR BLOCK WAR BOND WARDEN AND SIGN YOUR WAR BOND PLEDGE
The bonds you pledge may be purchased at your nearby Walgreen Drug Store.

Sportswriters agree there's an acute shortage of golf balls. Help relieve this shortage NOW. Turn in your old golf balls for reprocessing.

CASH FOR YOUR OLD GOLF BALLS

BRING THEM IN NOW AND GET
1.50 FOR 12 or 25c for 2 of your old golf balls

We reserve the right to reject imitation balls—balls without covers—balls entirely out of shape or otherwise not usable under the National Golf Ball Salvage Plan.

Walgreen

YOU'RE ALWAYS WELCOME AT WALGREEN'S DRUG STORES

ON SALE FRIDAY AND SATURDAY

At Chicago, Aurora, Berwyn, Blue Island, Chicago Heights, Cicero, Des Plaines, Downers Grove, Elmhurst, Evanston, Elgin, Glen Ellyn, Harvey, Highland Park, Hinsdale, Hubbard Woods, La Grange, Lake Forest, Oak Park, Park Ridge, Wilmette, Winnetka and Wheaton Stores.
Right Reserved to Limit Quantities.

WEAR LEG MAKE-UP

Su-Do Makeup **KAY-DAUMIT Won't Streak** $1 — 4-ounce size.
Water-Proof **SUTTON'S Leg Color** 59c — 6-ounce size.
So Flattering **Try EATONS Silk Finish** 29c — 6-ounce size.

SHEER LOOKS LIKE FINE SILKEN HOSIERY, 6-OZ. 39c
DURATION BY HINDS—IT'S EASY TO APPLY, 8-OZ. 49c
SVELT GIVES LEGS A FILM OF FLATTERY $1

DARING BEST SELLER!
"THAT MAN" in the White House

This vital book should be read by every American, whether Democrat or Republican. It's sensational, revealing and up-to-the-minute. . . . In its fourth printing.
A Blunt, Courageous Book By a Spirited American. $1

FUN FOR THE 4TH

100 Sweetheart **STRAWS for BEVERAGES** *Ideal for Picnics....* 9c

For Instant Heat **STERNO STOVE SET** *With Can of Heat..* 33c

It Holds a Pint **THERMOS BOTTLE** *Drinking Cup Top.* 1.09

Golden Crown **Hard Wood GOLF TEES** *Reusable; Bag 100..* 17c

Adjust It to Fit **CELLULOID SUN VISOR** *Buckle Fastener..* 29c — It beats the sun.

For Every Purse . . . Every Need!
FINE SELECTION UTILITY BAGS 69c to 3.95
Solve your luggage problems now at Walgreen's. Many styles, sizes and designs . . . choose yours at savings.
Plus 20% Federal Excise Tax

For Comfort— **WEAR A CONGO HAT** *Casual, Cool....* 59c — Smartly styled.

LARGE ASSORTMENT FINE SUN GLASSES *Many Styles....* 21c
Your eyes need protection from the sun's glare.
Others to 1.95

RAIN OR SHINE TWILL SPORT HAT *Assorted Sizes....* 1.89
Shower-proof . . . wear it in all kinds of weather.
Smart, Practical

BOTTLE STOPPER — Preserves Carbonation — 8c

CAMAY SOAP MILD, PURE (Limit 3) . . 3 FOR 16c

EPSOM SALT 5-POUND BAG FOR BATHING (Limit 1) . . . 19c

SUPPOSITORIES GLYCERIN 25c SIZE (Limit 2) 11c

60c KREML POPULAR SHAMPOO (Limit 1) 31c

50c MOLLE BRUSHLESS SHAVE CREAM (Limit 1 tube) 23c

20% Federal Excise Tax on Toiletries

SUNBRITE CLEANSER (Limit three) . . 3 FOR 13c

25c EX-LAX LAXATIVE Chocolate flavored....... 19c

30 ANACIN TABLETS Headache relief.... 39c

25c AMMEN'S Heat Powder Relieves prickly heat.. 21c

20 SCHICK Razor Blades Injector type....... 69c

Medium Bar LAVA SOAP (Limit four) .... 2 FOR 11c

$1.00 HINDS Money Saver Honey & Almond Cream. 59c

OLD ENGLISH Scratch Remover 6-ounce bottle....... 25c

LISTERINE Tooth Powder "Quick Foam" Reg. 40c size. 33c

No bites from MOSQUITOES, Chiggers, Red Bugs, Sand Fleas or Ticks when you are protected with stainless, pleasant-smelling,
JITTERBUG *Full size bottle...* 33c

PALMOLIVE Shave Cream Non-Drying; Giant Tube.. 39c

25c HORLICK'S MALTED MILK Tablets, Plain or Chocolate. 23c

100 ASPIRIN TABLETS Highest quality...... 39c

WILDROOT CREAM-OIL FORMULA $1.00 bottle.. 79c

MENNEN QUINSANA For Athlete's Foot. 4-oz... 47c

RICH FRESH STRAWBERRY ICE CREAM BELL-SHAPED MOLD CENTERED IN SMOOTH VANILLA

Quart BRICK 45c
Smooth, tasty, cooling! Serve it tonight!
Fourth of July Dessert Special!

WHITE SHOE CLEANERS

Cleans, Whitens **25c CARBONA SHOE WHITE** *Easy to Use. (Limit 1).....* 11c

Cleans, Polishes **SUCCESS SHOE SOAP** *With Sponge 25c Jar, Now* 19c

25c GRIFFIN ALLWITE *Cleans as it whitens—with applicator..* 19c

ENERGINE LIQUID *Shoe Whitener. Small size............* 10c

SHU-MILK *It's neater, faster, easier—small size...* 10c

FIRST AID NEEDS

59c HANDY 6-PIECE KIT FOR FIRST AID For minor cuts and injuries.... 49c — Ideal for home, car and camping.

Soothing— **JOHNSON'S PLASTER** Warms, Supports. 35c — Back or chest.

Use Healing **UNGUENTINE FOR BURNS** Reg. 50c tube..... 43c — Won't stain.

Walgreen's **SPIRIT of CAMPHOR** 1-ounce bottle..... 17c — U.S.P. quality.

Tincture of **MILD IODINE** 1-ounce bottle..... 25c — For First Aid.

FREE! Gin Rummy Score Pad
With purchase of **GIN RUMMY CARD DECK** "Po-Do" quality ... 42c

SMOKERS' BUYS

Prince Albert Velvet • Raleigh Dill's Best *Full Pound; Your Choice* 71c
Edgeworth. *Lb....* 98c

1000 Handy Lights **50 BOOK MATCHES** *Mfd. by D. D Bean & Sons* 9c (Limit 2 Cartons)

CIGARETTE CASE *Genuine Leather.........* 50c

WAR DIETS NEED.... HIGH-POTENCY **VITAMINS**

Our Pharmacists KNOW Vitamins

Multiple Vitamin Capsules
AYTINAL FOR 8 VITAMINS
Supplies vitamins A, B1, B2 (G), B6, C, D, Niacin, and Calcium Pantothenate. Supplements diet.
25 caps...... 79c | 100 caps....... 2.39

HALIBUT LIVER OIL *Capsules—Olafsen. 50's.....* 55c

SQUIBB Cod Liver Oil *Pure, fresh. 12-ounces......* 98c

OLAFSEN A and D *Bottle of 100 tablets.........* 79c

WHEAT GERM OIL *Capsules—Olafsen; 50's.....* 98c

ABDOL—IMPROVED *50 capsules—Parke-Davis....* 1.79

Olafsen's Berite • 6 Vitamins • 3 Minerals *Bottle 100 tablets....* 1.59

Checks Perspiration . . .
DAGGETT AND RAMSDELL Deodorant Cream
New "Double-Size" Big 3¾-ounce jar. 69c

"MILLE FLEURS"—
BATH POWDER BY ARDEN
Fragrance of a thousand flowers $2
So refreshing to the skin.

C-O-U-P-O-N
Regular 10c Box **TOOTH PICKS** With coupon (Limit two).... 3c

FITCH'S Ideal HAIR TONIC 4-ounce bottle....... 47c

50c IODENT Tooth Powder No. 1 or No. 2...... 37c

Regular 50c Size **MOSSO'S OIL-O-SOL** Inhibitory antiseptic.... 45c — For minor injuries.

Regular 35c Size **WILSON CLEANER** Chicago's favorite...... 23c — For cleaning fabrics.

PEPSODENT Tooth Powder Regular 50c size..... 39c

C-O-U-P-O-N
In Assorted Sizes **Approx. 75 HAIR PINS** "Sure-grip". With coupon..... 6c (Limit two pkgs.)

To the prices of all merchandise selling in Illinois for 15c and over, there will be added an amount approximately equivalent to 2% because of the Illinois Retailers' Occupation Tax expense

FOR FASTER SERVICE 3 Tribune Phone Numbers
SUPerior 0200 Public Information Service
SUPerior 0260 Sports Bulletin Service
SUPerior 0100 Want Ads—General Business

Chicago Daily Tribune
THE WORLD'S GREATEST NEWSPAPER

SECTION TWO
SPORTS MARKETS
Friday, June 30, 1944. **** 19

REVOLTA SHARES TWO VICTORY GOLF TITLES

BOSTON TAKES NINTH IN A ROW FROM SOX, 5-4

Scores 4 Runs in 2d Off Ed Lopat.

Same Old Jinx

CHICAGO.	AB	R	H	P	A	BOSTON.	AB	R	H	P	A
Moses,rf	5	2	1	2	0	McB'de,cf-lf	4	1	1	4	0
Schalk,2b	5	3	2	0	6	Fox,rf	4	1	2	1	0
Tucker,cf	5	2	3	0	0	Doerr,2b	4	1	1	3	5
Trosky,1b	4	1	1	7	0	Johnson,lf	4	1	1	1	0
Carnett,lf	5	0	1	0	0	Metk'vich,cf	0	0	0	0	0
Clarke,3b	5	0	1	2	0	Cronin,1b	4	2	2	7	1
Castino,c	4	1	1	5	2	Tabor,3b	4	0	1	1	2
Webb,ss	4	1	1	2	5	Partee,c	3	0	0	6	0
Lopat,p	1	0	0	0	0	Newsome,ss	4	0	0	2	3
Haynes,p	1	0	0	0	1	Hughson,p	3	0	1	0	1
Maltzb'g'r,p	1	0	0	0	0	Barrett,p	2	1	1	0	0
	39	13	24	10			36	11	27	10	

Chicago ....001 030 000—4
Boston ....041 000 00*—5

Runs—Chicago: Moses, Tucker, Carnett, Clarke; Boston: Cronin, Partee, Newsome, Hughson, Fox. Runs batted in—Cronin, McBride, Fox [2], Trosky, Johnson, Carnett, Clarke, Castino. Errors—Clarke, Carnett. Sacrifice—Hughson. Two base hits—Castino, Clarke, Barrett. Three base hit—McBride. Home run—Cronin. Stolen bases—Moses. Left on bases—Chicago, 10; Boston, 10. Struck out—Haynes, 3; Maltzberger, 1; Hughson, 3. Bases on balls—Lopat, 1; Haynes, 1; Hughson, 3; Barrett, 1. Hits—Lopat, 5 in 2 innings; Haynes, 5 in 3 2-3; Maltzberger, 1 in 2 1-3; Hughson, 11 in 8; Barrett, 2 in 1. Winning pitcher—Hughson. Losing pitcher—Lopat. Time—2:05. Umpires—Grieve, Weafer, and Rommel. Attendance—2,813.

BY EDWARD BURNS.
[Chicago Tribune Press Service.]

Boston, Mass., June 29.—The first 1944 victory of the Chicago White Sox over the Boston Red Sox still is a matter of the indefinite future. The Boston boys won, 5 to 4, this afternoon to run their unblemished success chain to nine straight—one more conquest than the Red Sox achieved over Jimmy Dykes' crew in all 22 games in 1943.

The Chicago Sox had 13 hits in the first six innings, 11 of them off Ted Hughson, Boston star, in the first five. They made two after two were out in the sixth off Frank Barrett, then folded the rest of the way. Hughson was credited with his 11th victory because Manager Joe Cronin let him stick out the White Sox's three run blast in the fifth inning. He didn't come back for the sixth.

Walk with Three on Hurts.

The losing pitcher was Ed Lopat, who was jolted for four runs in the second inning, including Cronin's second-leff homer. Among Lopat's shortcomings was the walking of Tom McBride on four straight pitches with the bases loaded.

What turned out to be a winning run was sent home on a foul fly while Joe Haynes was pitching in the fourth inning. Thereafter Haynes, then Gordon Maltzberger held the Sox in check.

The White Sox made no runs on two singles in the first inning and none on a single and a double knocked with one out in the second. Two singles, a stolen base, and a fly got them a run in the third and in the fifth singles by Thurman Tucker and Hal Trosky, a force out by Eddie Carnett, a double by Grey Clarke and a single by Vince Castino netted three runs and precipitated Hughson's withdrawal.

Tucker, who collected three hits in five appearances at the plate, raised his league leading batting average from .366 to .373.

Finish Series This Evening.

The final of the series will be played tomorrow in the widely discussed twilight reprisal game, perhaps to the disappointment of the Red Sox.

The Sox had only one catcher in uniform today—Castino. Mike Tresh left for Detroit to take his draft physical.

The Red Sox tore into Lopat in the second. Cronin opened with his fourth homer of the year. Jim Tabor was retired but Roy Partee and Skeeter Newsome smacked singles. Hughson bunted and Lopat threw to third after Partee had arrived, the lapse loading the bases. Lopat then walked McBride on four pitches, forcing Partee across the plate. Pete Fox singled to center, scoring Newsome and Hughson.

The White Sox scored in the third. Wally Moses led off with a single and stole second. Wally went to third on Leroy Schalk's single to right, paused while Tucker struck out, and scored on Trosky's fly.

Cubs Resume with Dodger Cousins Today

BY IRVING VAUGHAN.

Mr. Charles Grimm's Cubs will attempt to pick up their work today just where they knocked off at Wrigley field Wednesday evening. When they quit they had fashioned two hilarious victories over the Dodgers, so today their scheme will be to proceed along similar lines, regardless of what Leo Durocher, the walkie-talkie Brooklyn manager, may think about the treatment.

There's one possible hitch in Grimm's plan to give the walkie-talkie man more exercise and that involves the pitching. Claude Passeau is the nominee and the Mississippi tractor expert finally has hit his stride after reporting late but complications have arisen in the shape of a recurrence of his back ailment. If Passeau doesn't think it safe to lend a hand today the job will go to Bill Fleming.

Ed and Paul Are Problem.

Altho the pitching has improved to some extent, a matter evident by the fact that for the last week the Cubs have done right well by themselves, Grimm remains perplexed by two fellows who should be carrying a heavy portion of the load.

One is Ed Hanyzewski who can't convince himself that a repair hasn't been effected in the elbow injured six weeks ago, and the other Paul Derringer, whose pitches seldom reach the catcher. The enemy batters turn 'em around before they get that far and Grimm's concern about it is shown by the fact that he is ignoring the veteran as a possible starter.

Another complication, altho temporary, is that Hy Vandenberg, who appears to be the best bet for relief work, hasn't fully recovered from a case of arm lameness.

Then Come the Phillies.

The Dodgers, who incidentally qualify as the Cubs' cousins, having contributed six decisions in nine games, will clear out of town after today's affair and the Phillies will move in. The latter's visit will be limited to a single meeting tomorrow and the customary double header on Sunday.

A week from Sunday, when the Giants will be here for a twin bill, has been set aside as Billy Holm day and friends of the catcher who did his stuff locally, are expected to show up with a traveling bag. On the same day the Mooseheart Boys' band, accompanied by numerous Moose will be present.

Notre Dame's Samson Wins in Net Meet

Charles Samson, captain of Notre Dame's undefeated tennis team, entered the finals of the N. C. A. A. tennis tournament by defeating Harry Likas of Gonzaga university in a stubbornly fought semi-final match, 6-4, 6-4, 7-5, on the Northwestern university courts in Evanston yesterday.

Samson, who played one year at Ohio State before being transferred to Notre Dame in the Navy V-12 program, will play the winner of today's other semi-final match between Francisco Segura of Miami, Fla., defending champion, and Joseph Willett of Georgia Tech. The finals in both singles and doubles will be played tomorrow afternoon.

Does Workmanlike Job.

The Irish player, unseeded in the draw, did a workmanlike job of overpowering Likas who was seeded third on the strength of his record as former California state junior champion. Samson, who comes from Wichita, Kas., has won each of his three matches in the tournament in straight sets.

A slow starter, Samson trailed in all three sets of yesterday's match. Likas ran up a 4-2 lead in the opening set but the Irish player broke service twice to win four straight games and the set. Samson piled up repeated points with sizzling placements and well executed drop shots.

Double Faults Are Costly.

In the second set, the Gonzaga freshman again ran up a 4-2 advantage only to falter in the face of Samson's varied attack. The Irish star won his own service in the seventh game, and tied the score when Likas committed three double faults in a row. Samson continued the attack to win two straight games to clinch the set.

The third and final set was a see-saw affair with Likas clinging to a 5-4 advantage. Samson again broke service as he caught Likas out of

[Continued on next page, column 5]

In the WAKE of the NEWS

BY ARCH WARD.

WHILE the St. Louis Cardinals are making a runaway of the National league race, heading for their third straight pennant, they have been keeping the blankets on two young pitchers, who are said to be pippins. . . . They are Sylvester [Blix] Donnelly, who won 17 games for Rochester in 1943, and Fred Schmidt, who won 13 for the same club. . . . Jim Wilson says the Cards' nine man staff has more class than any of the pre-war layouts of recent years. . . . The White Sox, despite lazy men in each of the infield, outfield, and pitching departments, are prospering, thus nipping any general tongue lashing campaign by the team's commanders. . . . But Coach Muddy Ruel would like to make a suggestion to his pitchers, no offense intended to them, you know. . . . If they find it too much effort to run a few laps on those days when they're not pitching, Ruel would like to see them engage in pepper games. . . . Muddy points out that the famous battery mate, Walter Johnson, never embraced the running business, but that he kept in shape by engaging in sessions of close-up bunting, catching, and throwing. . . . Harry Stuhldreher, Wisconsin's football coach, says the Badgers will be at least 50 per cent stronger this year than in 1943. . . . The 220 stockholders of the Sacramento club in the Pacific Coast league must pay their way to get into the park. . . . Well, that's one way to get a crowd. . . . Steve Kuk, Colgate's great quarter back of not so long ago, is playing in the outfield for the Newark Bears. . . . Green and gold will be the colors of the Boston Yanks' football team.

This column is not an employment agency, but the White Sox superintendent of grounds is looking for strong fellows to join his ground crew at $8 per day. . . . Last Sunday, only six workmen were available, which is the reason behind the inadequate protection of the field against rain which fell late in the second game with Cleveland. . . . When Lt. George Franck, New York Giants' half back and now a marine flyer, arrived at a base in the South Pacific, one of the first fellows he saw was Lt. Hugh Gallarneau, former Chicago Bear star, and now a marine. . . . Bernie Moore, Louisiana State football coach, predicts a boom in high school track after the war. . . . Ray Mueller's biggest day as a major league catcher probably will come on July 4. . . . Unless there are postponements in the schedule, the Reds' receiver should, on this day, break a 35-year-old record. . . . In 1909, George Gibson of the Pirates caught in 133 consecutive games. . . . In the second game of the July 4 double header against Brooklyn, Mueller hopes to be catching his 134th in a row.

Convert.

A newsnote I happened onto today
Has me tied to a tether,
Mohammedans, it went on to say,
Never discuss the weather;
For ever to be so presumptuous
As to say it's too hot or too cold
Would be criticizing Allah,
And pronto you're out of the fold.

I've been giving the matter serious
thought,
So don't be too surprised
To hear I've joined the Mohammedans,
If arrangements can be devised;
Just fancy the thrill to live in a place
Where a hundred times a day,
You wouldn't hear the old routine,
"Phew! But it's hot today!"

And when the rains come teeming down
Think how you'd be in luck
Never to hear the bromide drear,
"Yeh—good weather for ducks!"
But Mohammedans reck not of heat
nor cold,
Not a word of it any one says,
So don't sink to the street the next
time we meet
If I chance to be wearing a fez!
—Jazbo of Old Dubuque.

* *

Add Similes.

As inevitable as clouds of cigar smoke at a political convention.
—Left Handed Dane.

* *

The Wake Depends Help!
Upon Its Friends. Help!

* *

Glasow's Gloombusters.

Stalin ordered the Russian army to push the Germans out of the Ukraine because they went against his grain.

The Jap fleet evidently believes in the survival of the fleetest.

The liquor shortage is making it harder to get high in society.
—Arnold Glasow.

* *

Famous Last Words.

Roller skating is SO easy. All you have to do is put one foot ahead of the other.—Eve.

The Wisdom of a Solomon.

Lawyer: Tell the jury in your own words why you shot your friend.

Me: Well, I didn't mind when he laughed at my hat and then took me to see a Wallace Beery picture when I wanted to see Bette Davis. And I didn't complain when he fed me hamburger after I had suggested a steak. But when he said, "Well, kid, I notice you haven't made the Wake lately, haw, haw, haw!" I just had to shoot him.

Judge: Case dismissed.
—V. Egal.

* *

Crowding the Hero Bench.

I have no notion of what should be done after the war.—Le Ho.

* *

And No Questions Asked!

From the Mattoon Journal-Gazette via Beryl Hampson:

WANTED—Man or woman, black or white, Democrat or Republican, to shear 80 head of sheep.—Wal Jones, Lerna, Ill.

* *

Pet Peeves.

To sneeze just after applying mascara.—Hammy.

Gals who shoot golf in the 70s.—Al Morrison.

People asking me how I enjoyed my vacation when they know full well it rained each and every day I was on it.—Lott-Lott.

* *

Of Major Importance.

Of this I'm very well convinced
As life proceeds upon its way,
That trifles play a major part
Within the pattern day by day.

Perhaps it's but a pleasant voice
One hears upon the telephone,
A handclasp, letters, smiles and then
Some thoughtfulness a friend has
shown.

Important headlines seem to dwarf
Beside such joys that cross our way,
For trifles play a major part
Within the pattern day by day.
—Hilda Butler Farr.

* *

Remember 'Way Back When:

A grocer's conversation ran something like this? ". . . Good morning! . . . O, yes, Mrs. Smith, we'll have that 100 pounds of sugar over to your house in half an hour. . . . We know how rushed you are with your canning. . . . And, by the way, could you use some nice strawberries, at 10 cents a box. . . . They're just right for canning, too. . . . Let's see now. . . . We'll check the items on your order. . . . Two pounds of butter. . . . That's 27 cents a pound today. . . . Green tea . . . bananas. . . . Yes, they're delicious, well ripened-yellow ones. . . . The children will enjoy them. . . . And, O, yes, you wanted coconut, shredded. . . . And a couple of bars of sweet chocolate . . . and Mrs. Smith, would you want me to send a couple of boxes of cleaning tissue? Thank you, Mrs. Smith, and call again!"
—J'Oshkosh.

Ten Years Ago Today—Gene Mako won the national collegiate tennis title. . . . The Portsmouth franchise in the National Football league was transferred to Detroit.

Major Leagues

NATIONAL LEAGUE.

	W.	L.	Pct.	G.B.
St. Louis	41	19	.683	....
Pittsburgh	32	25	.561	7½
Cincinnati	33	30	.524	9½
New York	32	30	.516	10
Brooklyn	33	32	.508	10½
Philadelphia	25	35	.417	16
Boston	27	38	.415	16½
CHICAGO	21	35	.375	18

YESTERDAY'S RESULTS.

New York .... 1; Pittsburgh 1
[Called end five innings.]
Philadelphia .... 1; St. Louis 0
[Ten innings.]
Only games scheduled.

GAMES TODAY.

Brooklyn at Chicago. Phila. at St. Louis. N. Y. at Pitts [2]. *Boston at Cin'nati.
*Night game.

AMERICAN LEAGUE.

	W.	L.	Pct.	G.B.
St. Louis	38	29	.567	....
New York	33	29	.532	2½
Boston	35	31	.530	2½
CHICAGO	30	29	.508	4
Washington	31	34	.477	6
Detroit	31	35	.470	6½
Philadelphia	30	35	.462	7
Cleveland	30	36	.455	7½

YESTERDAY'S RESULTS.

Boston .... 5; Chicago 4
New York .... 1; St. Louis 0
Cleveland .... 6; Philadelphia 0
Detroit .... 4; Washington 0

GAMES TODAY.

Chicago at Boston. *Detroit at Wash'ton.
St. Louis at N. York. *Cleveland at Phila.
*Night games.

Pennock Denies Rumors of Philly Dissension

Philadelphia, Pa., June 29 (AP).—Herb Pennock, general manager of the Philadelphia Phillies, tonight denied emphatically reports that the Phils might hire Bucky Harris as manager again because of dissension between Fred Fitzsimmons and the players. "Absolutely nothing to it," Pennock said, "I can't understand how such a rumor started."

PENSIVE TO RUN IN ARLINGTON'S STARS, STRIPES

Race Will Highlight Charity Week Card.

BY WILFRID SMITH.

Pensive, the Calumet Farm's leading 3 year old, with victories in the Kentucky Derby, Preakness, and a second in the Belmont, will step out of his class in the $50,000 Stars and Stripes, feature of next week's Chicago Tribune Charities race program at Washington Park.

Ben Jones, who directs Warren Wright's horses with a skill that has earned highest honors, yesterday told Webb Everett, racing secretary for the Arlington Park meeting, Pensive would be in the Stars and Stripes. It should be noted, of course, that Trainer Jones still has the right to reconsider.

Reverses Customary Procedure.

Competition against older horses would not be new for the Calumet colt. Thruout the season he has been reversing the customary procedure. Most high ranking 3 year olds race in their own age class during the spring and summer then in the fall they step out in the handicap division against the fully developed campaigners.

If Pensive goes to the post in the Stars and Stripes handicap Tuesday, he'll be teamed up with his magnificent stablemate, Sun Again, who has taken a strong hold on the national handicap championship for 1944. This will be the second time the two have been paired in a stake event. In another of his early season efforts against older horses, Pensive led the way home in the Rowe Memorial handicap, while Sun Again finished third.

Assigned 114 Pounds.

Pensive has been assigned scale weight of 114 pounds, which seems to have been accepted as satisfactory. Trainer Jones is believed anxious to get a serious testing race for Pensive before his engagements in the Arlington Classic July 22. The Stars and Stripes distance is an ideal setup for the 1¼ miles of the Classic, which will be worth approximately $85,000.

Independence day always has registered the height of attendance and interest of the Chicago racing season. Last year, when the holiday was celebrated on Monday, July 5, 36,497 came to Washington Park for the Stars and Stripes. Mutuel play was $1,340,625. Net proceeds were contributed to charity by the Arlington Park Jockey club, which also donated it's biggest day in 1942 and thus was the first track in the country to begin the practice of giving away its best one day asset.

Start at 2 P. M. Tuesday.

This year each of Chicago's five tracks has donated one day for the Chicago Tribune Charities program beginning Monday. Nine races will be held Monday and Tuesday. Post time for the opening race Monday is 2:15 p. m., with a starting time of 2 o'clock on July 4.

The Arlington stewards' action in the Conn McCreary case followed a policy which has been in effect ever since the establishment of the rule giving officials discretionary powers to permit riders under suspension to fill stake engagements. In the last two years every jockey who has sought this permission has received it. The most recent example previous to McCreary was J. W. Martin, an apprentice rider, who got a similar O. K. during the Lincoln Fields meeting at Hawthorne.

ORTIZ RALLIES TO BEAT BOLVIN IN TEN ROUNDS

Boston, Mass., June 29 (AP).—Manuel Ortiz of El Centro, Cal., world bantamweight champion, closed with a furious rush to gain a 10 round decision over Larry Bolvin of Providence, R. I., tonight in a nontitle bout in Braves field.

Bolvin scored repeatedly with heavy right smashes to the Californian's head during the first five rounds before agreeing to turn it into a slugging match.

The Rhode Island boxer absorbed heavy punishment during the seventh and eighth sessions but he did not lose his footing until the ninth, when Ortiz blasted him with a sweeping right hook for a nine count.

Fight Decisions

LAST NIGHT'S RESULTS.

At Boston, Mass.—Maunel Ortiz beat Larry Bolvin [10]; Jimmy Mulligan knocked out Ernie Williams [1]; Johnny Flynn beat Earl Lowman [8].

At Fall River, Mass.—Verne Patterson beat Al Saunders [10].

ENOUGH TITLES FOR ALL

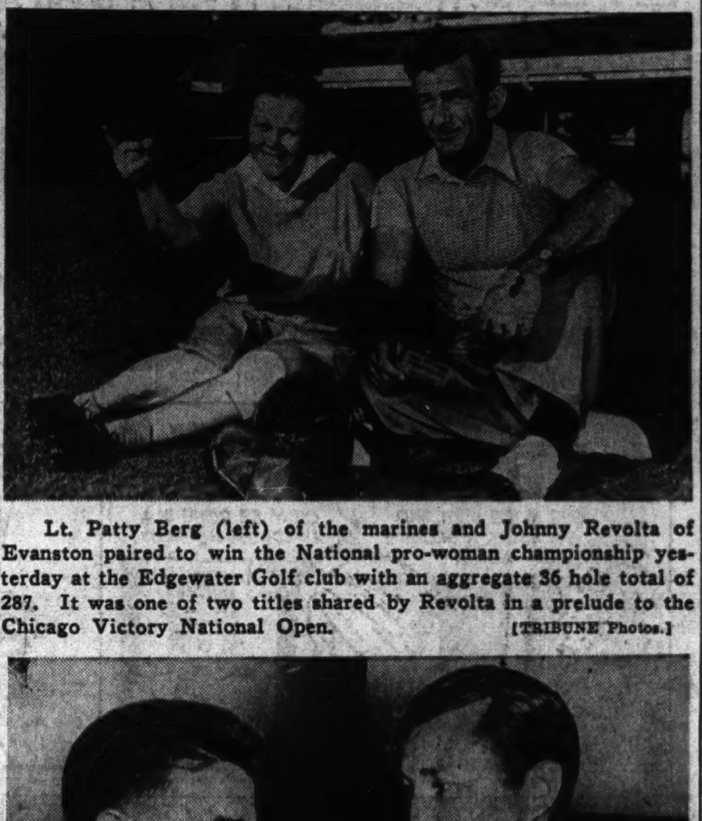

Lt. Patty Berg (left) of the marines and Johnny Revolta of Evanston paired to win the National pro-woman championship yesterday at the Edgewater Golf club with an aggregate 36 hole total of 287. It was one of two titles shared by Revolta in a prelude to the Chicago Victory National Open. [TRIBUNE Photos.]

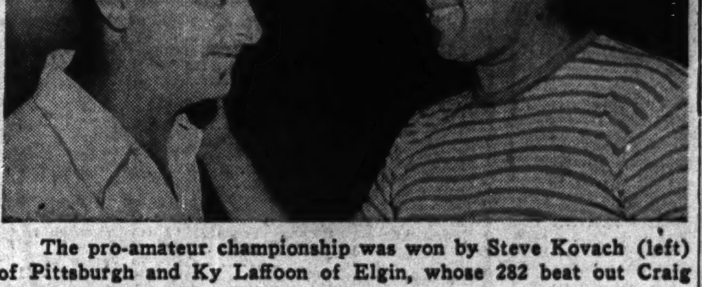

The pro-amateur championship was won by Steve Kovach (left) of Pittsburgh and Ky Laffoon of Elgin, whose 282 beat out Craig Wood and Chuck Kocsis by two strokes.

BUSHWHACKER IS FIRST IN $5,000 ARLINGTON RACE

BY MAURICE SHEVLIN.

The patrons of thorobred racing who are wont to back their judgment with a dollar or two now and then were looking out the window yesterday when an old favorite came in to take the winner's end of the $5,000 Reigh Count handicap, grass course feature of Arlington Park's program at Washington Park.

The 6 year old Bushwhacker, son of Chance Shot and owned by B. H. Wise, went to the post the outsider at 9 to 1 in a field of five and won the mile and a sixteenth event by a neck from Grasshopper II., W. W. Crenshaw's even money favorite. Mrs. Cylde Troutt's Take Wing was third, two lengths back.

Lets Grasshopper II. Set Pace.

Bushwhacker, ridden by Willie Morrisey, let the public choice set the pace until the field hit the stretch turn, then turned on the power and, altho bearing out badly down the stretch, had enough left to win and reward his backers with $20.40, $5.80, and $2.60.

The program of eight races drew a crowd estimated at 12,500. The mutuel handle totaled $802,140.

J. V. Maggio's Whose, a 10 to 1 shot, took the $2,500 Blossom Time purse, the day's secondary feature, with a length margin over Havaheart in a field of 11 older horses. Winter Rules was third. The winner paid $22.60 and was ridden by Sylvester Freeman.

J. H. Rouse's Up Front and Mrs. J. A. Nix's Hy-Trite accounted for the first two events yesterday and the daily double of $36.60. Up Front, ridden by Kempton Knott, paid $10.80, and Hy-Trite, with F. A. Smith up, refunded $5.

Icangetit Takes Thingumbob.

Icangetit, Henry Tikulski's speedy son of Stagehand, whipped four other good 2 year olds in the $2,000 Thingumbob purse, third race of the day. The little chestnut sprinted to a two length lead at the start and improved it to three over C. C. Tanner's Best Effort as they hit the wire. Fox Rime was third. The winner, ridden by Tony Skoronski, closed at even money and paid $4.20.

Vander Meer Wins 5th in Row for Sampson Nine

Sampson, N. Y., June 29 (AP).—Johnny Vander Meer made it five victories in five starts for Sampson naval training center today, as the Bluejackets trounced the Scranton Eastern league club, 11 to 3. Score:

Scranton ....001 100 001— 3 8 5
Sampson ....040 210 31*—11 12 2

Batteries Doak, Suchecki and Lepine; Vander Meer and Ravish, Wolfe.

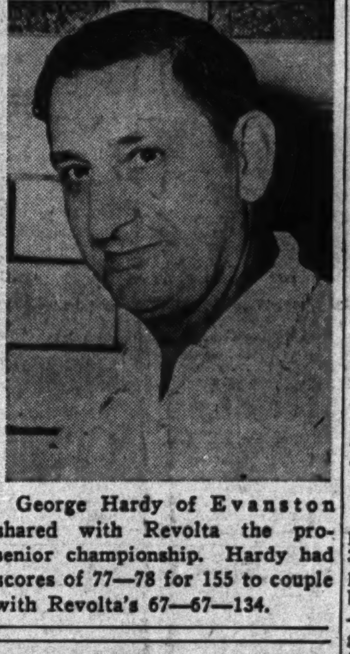

George Hardy of Evanston shared with Revolta the pro-senior championship. Hardy had scores of 77—78 for 155 to couple with Revolta's 67—67—134.

PROBABLE MAJOR LEAGUE PITCHERS IN GAMES TODAY

New York, June 29 (AP).—Probable pitchers for tomorrow's major league games with won and lost records:

AMERICAN LEAGUE.

Chicago at Boston—[Twilight]—Dietrich [9-4] vs. Hausmann [4-3].
St. Louis at New York — Hollingsworth [4-2] or Kramer [8-7] vs. Borowy [10-3] or Page [5-4].
Cleveland at Philadelphia — [Night] — Smith [4-5] vs. Newsom [6-6].
Detroit at Washington — [Night] — Trout [8-8] vs. Haefner [5-6].

NATIONAL LEAGUE.

Brooklyn at Chicago — Head [4-0] vs. Passeau [3-4].
New York at Pittsburgh [2]—Feldman [6-2] and Melton [2-0] vs. Sewell [9-4] and Ostermueller [4-2].
Boston at Cincinnati — [Night] — Tobin [8-8] vs. Walters [12-3].
Philadelphia at St. Louis — Gerheauser [4-7] vs. M. Cooper [7-3].

CONN ARRIVES IN ENGLAND; WON'T SEE JOE (IN RING)

LONDON, June 29 (AP).—Corp. Billy Conn, former light-heavyweight champion of the world, arrived today in Great Britain.

The fighter who in June, 1941, came within three rounds of lifting Joe Louis' heavyweight crown, will start a week of training tomorrow in preparation for an army camp exhibition tour.

Conn indicated that should he and Louis cross paths over here, it would be just a social affair.

Conn enlisted in the army March 7, 1942.

Red-Brave War Relief Double Bill Nets $12,910

Cincinnati, O., June 29 (AP).—The Cincinnati Reds announced today that last night's double header with the Boston Braves brought in $12,910 after federal taxes for the War Relief and Service Fund, Inc. Attendance was 10,690.

JOHNNY WINS WITH LT. BERG, GEORGE HARDY

Ky Laffoon, Kovach Top Pro-Amateur.

BY CHARLES BARTLETT.

John Frank Revolta, the large pawed Evanston professional who always has shown a liking for the neat acreage of the Edgewater Golf club, yesterday indicated he still has an affection for that lot, where at noon today competition begins in the first 18 holes of the 72 hole medal play battle for the second Chicago Victory National Open championship.

John's affinity for Edgewater, where he always has played well, was proved by a double victory in the National team competition. By shooting his second consecutive 67, four under par, for a 36 hole aggregate of 134, Revolta helped Lt. Patty Berg of the marines capture the National Pro-Woman championship. George Hardy of Evanston collaborated with Revolta in winning the National Pro-Senior crown.

Patty Shoots Final 74.

Lt. Berg came thru with a final round of 74, even par for women at Edgewater and the best feminine performance of the two day foursome competition. This, combined with her 79 of Wednesday and Revolta's 134, gave them an aggregate of 287, sending them six shots in front of the early pacemakers, the Philadelphia combination of Harold [Jug] McSpaden and Dorothy Germain, who came home with 293. They were followed by Lt. Ben Hogan and Mrs. Mildred Didrikson Zaharias, with 295, and by Ky Laffoon of Chicago and Mary Agnes Wall of Menominee, Mich., who posted a 299.

Hardy had a 77—78—155 to join with Revolta's 134 for first place in the Pro-Senior division. With Lt. Berg and their amateur mate, Kenny Morine of Exmoor, Johnny and George also captured the further distinction of winning the aggregate foursome prize, running off with that on their collective total of 525. Nearest to Revolta and Hardy in the Pro-Senior battle were McSpaden and Arnold Minkley, 294; Jim Foulis and J. D. Harris of Ruth Lake, 297, and Ky Laffoon of Elgin and Walter Olson of Ridgemoor, with 299.

Laffoon, Kovach Also Win.

Winners of the pro-amateur championship were Laffoon, who had a 36 hole total of 68-69—137, and his partner, Steve Kovach of Pittsburgh, who came thru with a 72-73—145 to make their winning aggregate 282. This was two strokes better than the card submitted by Craig Wood of Mamaroneck, N. Y., and Chuck Kocsis of Detroit. Kocsis played the final 18 in 68. Following Craig and Chuck were the defending champions, Sam Byrd of Philadelphia and Bob Cochran, who used up a total of 285 strokes, one less than the 286 turned in by Gene Sarazen of New York and Ed Furgol of Detroit.

For the 36 hole test leading into today's first round, wherein a field of 55 professionals and amateurs will tee off, the best professional scorers were Revolta, McSpaden, and Byron Nelson.

Nelson, as ever a favorite to win, added a 67 to his Wednesday 68; Revolta put together his two 67s and McSpaden tacked a 70 onto that startling first round of 64. Miss Berg's 74 was low for the women players, beating out Mrs. Mildred Didrikson Zaharias' 76, while Bill Lane of Skokie came thru with one of the best shows of the tournament to lead the senior division off of a 33-40—73.

PRO-AMATEUR SCORES.
[Par 71—71—71—71—284.]

Ky Laffoon [68—69], Steve Kovach [72—73] 282
Craig Wood [71—72], Chuck Kocsis [73—68] 284
Sam Byrd [70—72], Bob Cochran [68—75] 285
Gene Sarazen [73—69], Ed Furgol [73—71] 286
Byron Nelson [68-67], W. Wehrle... [75-77] 287
Harold McSpaden [64—70], Don Armstrong [75—79] 288
John Revolta [67—67], Ken Moraine [75—78] 289
Jim Foulis [70—67], Bob Abrahams [74—78] 289
Jimmy Hines [68—72], Russell Martin [76—76] 292
Ellsworth Vines [74—75], Frank Connolly [74—69] 292
Tommy Armour [73—75], John Lehman [72—73] 293
Jack Grout [73—74], Harold Foreman [72—75] 294
George Smith [71—72], Frank Clement [74—77] 294
Harry Cooper [76—71], George Dawson [73—75] 295
Ed Dudley [70—70], William Hyndman [81—75] 296
Sam Bernardi [71—74], Jack Coyle [78—73] 296
Willie Klein [71—72], Alex Zgorka [80—76] 299

[Continued on next page, column 7]

Your Football Cocktail Is Ready, Sir!

Football Cocktail? That's the annual August treat for football fans—the College All-Star game, which comes before you sit down for the regular gridiron menu. And what an appetizer is this brilliant spectacle!

Yes, it's ready sir. The ingredients? The College All-Stars versus the Chicago Bears, professional champions, the night of Aug. 30 in Dyche Stadium, Evanston. Prices:

$6.60, $4.40, $3.30 and $2.20

Send your orders to the All-Star Football Ticket Manager, Tribune Tower, Chicago, Ill., and make checks or money orders payable to Chicago Tribune Charities, Inc. To expedite mailing, please include self-addressed envelope.

MOON MULLINS

SENATORS HELD TO PAIR OF HITS; TIGERS WIN, 4-0

Newhouser Strikes Out 9; York Gets Homer.

Washington, D. C., June 29 (AP).—Hal Newhouser turned Washington back with two hits as Detroit blanked the Senators, 4 to 0, before 10,106 fans tonight. It was Newhouser's 11th victory against five defeats. Both hits were singles.

Rudy York's eighth home run of the season opened the Tigers' scoring in the eighth.

Newhouser struck out nine and didn't issue a walk.

Detroit.	Ab	H	P	A	Washington.	Ab	H	P	A
Orengo,ss	4	1	2	2	Case,lf	4	0	2	0
Hostetler,rf	4	0	3	0	Myatt,2b	4	1	3	5
Outlaw,lf	4	1	1	0	Torres,3b	3	0	0	8
Higgins,3b	3	0	1	1	Spence,cf	3	0	1	0
Mayo,2b	4	1	4	1	Powell,rf	3	1	2	1
York,1b	4	3	3	0	Ferrell,c	3	0	7	2
Cramer,cf	4	1	1	0	Kuhel,1b	2	0	9	1
Richards,c	3	1	12	0	Butka,1b	0	0	1	1
Newhouser,p	3	0	0	0	Sullivan,ss	3	0	2	4
					Wynn,p	2	0	0	1
	33	8	27	4		*29	2	27	18

*Vosmik batted for Kuhel in eighth and Ortiz batted for Wynn in ninth.

Detroit ....000 000 002—4 8 0
Washington ....000 000 000—0 2 2

Runs—Detroit: Outlaw, York [2], Cramer. Runs batted in—York, Orengo, Mayo, Cramer. Errors—Sullivan [2]. Sacrifice—Higgins. Two base hit—Orengo. Home run—York. Stolen base—Kuhel. Double plays—Myatt to Sullivan to Kuhel. Left on bases—Detroit, 3; Washington, 2. Struck out—Wynn, 4; Newhouser, 9. Time—1:45. Umpires—Hubbard, Berry, and Jones. Attendance—10,106.

YANKS CUT BROWN LEAD.

[At New York.]

St. Louis.	Ab	H	P	A	New York.	Ab	H	P	A
Gutt'dge,2b	4	0	4	3	Stirnw's,2b	4	1	3	3
Zarilla,lf	4	1	3	1	Metheny,rf	4	1	2	0
McQuinn,1b	3	0	10	0	Martin,lf	3	1	4	0
Stephens,ss	4	1	0	2	Lindell,cf	4	1	3	0
Moore,rf	4	0	2	0	Etten,1b	3	0	8	0
Byrnes,cf	1	0	2	0	Hemsley,c	4	2	4	0
Chr'man,3b	2	0	2	3	Grimes,3b	2	1	3	3
Mancuso,c	4	0	3	0	Milo'ich,ss	3	0	0	2
Jakucki,p	3	0	0	2	Dubiel,p	3	0	0	1
	29	2	*26	11		30	7	27	9

*Two out when winning run scored.

St. Louis ....000 000 000—0
New York ....000 000 001—1

Runs—New York: Metheny. Run batted in—Hemsley. Sacrifice—Martin. Two base hits—Stephens, Stirnweiss. Three base hit—Lindell. Double plays—Zarilla to Mancuso; Stephens to Gutteridge to McQuinn. Left on bases—St. Louis, 8; New York, 6. Struck out—Dubiel, 4; Jakucki, 2. Bases on balls—Dubiel, 6; Jakucki, 2. Time—1:35. Umpires—Stewart, McGowan, and Pinrgrass. Attendance—6,911.

INDIANS SHUT OUT A'S.

[At Philadelphia.]

Cleveland.	Ab	H	P	A	Philadelphia.	Ab	H	P	A
Rocco,1b	5	1	9	0	Garrison,lf	4	1	3	0
Hoag,cf	5	3	5	0	Epps,rf	4	2	3	0
Hockett,lf	4	0	2	0	Est'lla,cf-1b	2	0	3	0
Boudreau,ss	4	2	3	4	Hayes,c	3	0	3	0
Cull'bine,rf	5	2	3	0	Siebert,1b	0	0	7	0
Keltner,3b	5	1	0	2	White,cf	2	0	4	0
Mack,2b	3	1	1	3	Kell,3b	4	0	2	1
Schlueter,c	4	0	4	0	Hall,2b	3	0	1	3
Reynolds,p	4	3	1	2	Busch,ss	3	0	1	3
					Christ'ph'r,p	0	0	0	1
					Hamlin,p	2	0	0	0
					Schieb,p	0	0	0	1
	39	13	27	11		*28	3	27	9

*Flick batted for Hamlin in eighth.

Cleveland ....050 001 000—6
Philadelphia ....000 000 000—0

Runs—Cleveland: Rocco, Boudreau, Cullenbine, Keltner, Mack [2]. Runs batted in—Keltner, Rocco, Hoag. Errors—Christopher, Hayes, White. Sacrifices—Mack, Hockett. Two base hits—Rocco, Hoag, Cullenbine, Reynolds [2]. Three base hits—Epps, Mack. Stolen bases—Hoag, Boudreau. Double plays—Mack to Boudreau to Rocco; Boudreau to Mack to Rocco. Left on bases—Cleveland, 9; Philadelphia, 6. Struck out—Reynolds, 4; Hamlin, 3. Base on balls—Reynolds, 5. Hits—Christopher, 5 in 2 innings; Scheib, 1 in 1; Hamlin, 7 in 6. Hit by pitcher—Scheib [Boudreau]. Losing pitcher—Christopher. Time—2:01. Umpires—Summers, Boyer, and Rue. Attendance—5,055.

ELLIS KNOWLES SETS FAST PACE IN SENIOR GOLF

Rye, N. Y., June 29 (AP).—Ellis Knowles of Rye, seeking his third straight United States Seniors Gold association championship, appeared to have it in his grasp today, despite a determined assault by the second section of entrants over Apawamis club's rugged course.

Knowles posted 18-hole scores of 71 and 74 for his two rounds to lead yesterday's first section of 185 players. The best the second section of 66 entrants could do today was a 74 by Charles P. Burgess of Baltusrol, N. J., who needs a par-shattering 71 tomorrow to tie.

Other leaders today were William C. Hunt of Houston, Tex., and Fred L. Riggin of Black River, Mich., who tied at 75. All except Hunt are in the 55-59 age group, the Texan playing in the 60-64 year old se[illegible]n.

Three others bettered 80 today. They were Constant C. Hopkins of Chicago, 77; Dr. F. A. Steele, Jr., Baltusrol, N. J., 78, and J. K. Wadley, Los Angeles, 78.

DETROIT ENTRIES.

FIRST RACE—Purse $1,400, claiming, 3 and 4 year old maidens, 6 furlongs:
Iris B. ....108 | Hortdal 107
Aunt Lucy ......106 | Benzedrine 106
Gaudette ....111 | Peemar 107
Sea Victory ....102 | Private Time ...107
Petes Rew ......107 | Liselotte 105

SECOND RACE—Purse $1,400, claiming, 2 year olds, 5 furlongs:
Vestibula ......111 | Good Bobby 111
Mission Cross ..111 | Arielita 108
Kingstone ......111 | Valdina Peer ...111
Valdina Singer..115 | Ronrey 111

THIRD RACE—Purse $1,400, claiming, 3 year olds and up, 5 furlongs:
Miss Flyer .....112 | Kiss Kiss 109
Kanuki ....99 | Valdina Delia ..107
Lady Stardust ..105 | Epigal 109
Tomily ....99 | Valetta H. 99
Sagalie Tyee ...108 | Timoshank 108

FOURTH RACE—Purse $1,400, 3 year olds and up, 6 furlongs:
Red Duster .....102 | Hollybon 95
Gold Queen .....102 | †Better by Phar.112
Magnetism ......118 | Sweepnack 115
Flashtown ......107 | †Millchie 110

FIFTH RACE—Purse $1,400, 3 year olds and up, 6 furlongs:
†All Lizzie.....106 | St. Dismas 114
Blenweed ....112 | Chic Shirley ...103
Trim Stepper ...109 | Valdina Bright..104
Bold Lucy ......108 | Barsand 114
†Hopeful Reward.106

SIXTH RACE—Purse $1,400, handicap, 3 year olds, 1 1-16 miles:
Hi Neighbor ....113 | Canina 121
†Darby Dimout...107 | Old Silk 103
Our Merrick.....110 | Sea Lane 106
Sir Sprite......100 | Tattle Tale.....112
Gallahue ....104 | †Sacaton 110

SEVENTH RACE—Purse $2,000, 3 year olds and up, 1 1-16 miles:
Omasari ....115 | Lazy Tongs......115
Dina Flag.......113 | Azimuth 115
On the Double...101 | Betty Johns.....101

EIGHTH RACE—Purse $1,400, 3 year olds and up, 1 1-16 miles:
More Refined....102 | Sunby 115
Sky Soldier.....112 | Ebony Tune......107
Extend ....118 | Traumelus 112
Bopenko 115

†Entry.
*Apprentice allowance claimed.

Minor Leagues

AMERICAN ASSOCIATION.

	W.	L.	Pct.		W.	L.	Pct.
Milw'ukee	46	23	.667	St. Paul	30	27	.526
Toledo	40	25	.615	Min'apolis	25	36	.410
Columbus	39	25	.609	Kan. City	19	44	.302
Louisville	38	28	.576	Indian'lis	17	47	.266

YESTERDAY'S RESULTS.

AMERICAN ASSOCIATION.
St. Paul at Louisville, postponed.
Columbus, 9; Kansas City, 4.
Toledo, 7; Milwaukee, 6.
Minneapolis, 5; Indianapolis, 3.

INTERNATIONAL LEAGUE.
Buffalo, 4; Jersey City, 1.
Montreal, 4-4; Syracuse, 1-3.
Rochester, 6; Newark, 5.

SOUTHERN ASSOCIATION.
Chattanooga, 8; Knoxville, 6.
Atlanta, 6; Nashville, 3.
Birmingham, 6; Little Rock, 2.
Memphis, 5; New Orleans, 0.

PACIFIC COAST LEAGUE.
Sacramento, 4; Hollywood, 1.
Los Angeles, 8; Seattle, 7.
San Diego, 5; San Francisco, 4.

ARLINGTON PARK ODDS & JOCKEYS

[AT WASHINGTON PARK.]

[illegible]

ARLINGTON PARK RESULTS.

[illegible]

SUFFOLK DOWNS RESULTS.

[illegible]

TODAY'S SELECTIONS

ARLINGTON PARK AT WASHINGTON PARK, HOMEWOOD, ILL.
[Track fast.]
1—Son of Peace, Gentle Savage, Rex Avis.
2—Golden Cross, Abignonia, St. Frances.
3—Cross Bayou Harriet A., Fly Chick.
4—Sky Wolf, Betel, Dona Brand.
5—Letmenow, Saraphara, Chancy.
6—WITH REGARDS, Sirde, Corona Corona.
7—Dorothy D. K., Grenouille, Starcress.
8—Pennsburg, Briarean, Maurice K.

SUFFOLK DOWNS, BOSTON, MASS.
[Track fast.]
1—Tyrone, Ariel Beam, Night Editor.
2—PYROTECHNIC, Calm Port, Promenader.
3—Good Gravy, Jene Slam, Lucy S.
4—Darby Dismay, Hickory Head, Deimos.
5—Momo Flag, Hoosier, Drudge.
6—Pique, Easy Quero, Double Feature.
7—Helen Mowlee, Passa Grille, One Dollar.
8—Flying Silver, Accord, Ho Hum.

AQUEDUCT, N. Y.
[Track fast.]
1—Bollinger, Gino Rex, Ben Grey.
2—Sanoj, White Paper, Sea Frolic.
3—Muffled Drums, Artistscope, April Rose.
4—Savant D' Or, Meadow Maid, Blenrose.
5—Free Lance, Shut Up, Appleknocker.
6—BRINKS, Francis Marion, Johnston Boy.
7—Oakford, Resolution, Omaloo.
8—Green Apples, Transformer, Blue Whistler.

DETROIT, MICH.
[Fast.]
1—Hortdal, Gaudette, Benzedrine.
2—Arielita, Valdina Peer, Good Bobby.
3—Epigal, Miss Flyer, Sagalie Tyee.
4—Magnetism, Gold Queen, Flashtown.
5—St. Dismas, Blenweed, Valdina Bright.
6—CANINA, Darby Dimout, Our Merrick.
7—Azimuth, Omasari, Dina Flag.
8—Extend, Bopenko, Sunby.

Daily Doubles

ARLINGTON PARK.
Up Front and Hy-Trite $36.60
DETROIT.
Little Thread and Zora J. $61.80
SUFFOLK DOWNS.
Tides In and Jopier $222
AQUEDUCT.
Recondite and Okapi Lancer $14.70

DETROIT RESULTS.

[illegible]

AQUEDUCT RESULTS.

[illegible]

ACQUEDUCT ENTRIES.

FIRST RACE—Purse $2,000, claiming, 3 year olds and up, 7 furlongs:
*Bollinger .....114 | General Mowlee..115
Ben Grey........115 | Sea Foam........110
Swish ....108 | *Family Doe.....116
Sleepy Time Gal..107 | Dime a Dance....104
Clan o' Gael....103 | *Frontier Jane...105
Gino Rex........115 | Grand Party.....121
Bright Camp.....121 | Scotch Trap.....115
Oaking ....104 | Powerhouse 121

SECOND RACE—Purse $2,700, 3 year olds and up, 6 furlongs:
*Sanoj ....100 | Chuckle 113
Hopeville ......113 | White Paper.....105
Black Flower....105 | Westwood Belle..110
Jacquita ....118 | Our Victory.....116
Blenhour ....118 | Bold Anna.......105
Smart Sheila....114 | Sea Frolic......118

THIRD RACE—Purse $2,000, claiming, 3 year olds and up, hurdles, about 1½ miles:
†Fieldfare .....148 | Mor-Luc 145
Muffled Drums...155 | Forest Ranger...152
April Rose......130 | Admiral Jim.....135
Artistscope ....137 | †Bar Ship.......137
*Sea Fight......135

FOURTH RACE—Purse $3,000, [illegible]

[illegible]

FIFTH RACE—Purse $5,000, The Buckhorn, 3 year olds, allowances, 1 1-16 miles:
Shut Up.........113 | *Free Lance.....108
Appleknocker ...113 | Ariel Game......113
Ariel Flight ...113

SIXTH RACE—Purse $3,000, 3 year olds, allowances, 7 furlongs:
Fast Gold.......118 | Lawrinson 118
Johnstown Boy...118 | Morant 113
†Francis Marion.113 | Miss Winks 113
†Didi B.........118 | War Dressing....113
Smolensko ......118 | Gig 118
*Napoo ....118 | Charlie Noble...118
Brinks 118

SEVENTH RACE—Purse $3,000, 3 year olds and up, maidens, 1 1-16 miles:
Omaloo ....114 | †Flo Beau.......121
Oh Mama ....109 | Inspired 116
High Tint.......116 | Resolution 114
Still Life......116 | Gabe Paul 114
Gallant Chance..114 | †Chicmere 114
Oakford ....121 | Silver Plate....114
*Sea Base.......109 | Oceanus 114
Super Service...121 | Hello Bill......114

EIGHTH RACE—Purse $3,000 4 year olds and up, allowances, 1 1-16 miles:
Dairy Lady......109 | Blue Stride.....110
Transformer ....121 | Dandy Fox.......115
*Oatmeal ....109 | Sargo 114
Rath Ronan......120 | Blue Whistler...114
*Green Apples...104

†Entry.
*Apprentice allowance claimed.

SUFFOLK DOWNS ENTRIES.

FIRST RACE—Purse $1,500, claiming, 4 year olds and up, 6 furlongs:
Ned's Queen.....111 | Night Editor.....116
Mack's Dream....107 | *†Buckle Up.....111
Petra Gal.......113 | *KeeKee 106
*Sorgho ....114 | Chance Sord.....114
*Ariel Beam.....113 | In Dutch........116
*Cannanea ......106 | Friar's Scout...114
Tyrone ....116 | *†Snarleyow 114
Lost Gold.......116

SECOND RACE—Purse $1,600, maidens, 3 year olds, 6 furlongs:
*†Maybe Miss....108 | Calm Port.......118
‡Promenader ....118 | Sircala 118
Still There.....118 | *†Positive Miss..108
Pyrotechnic ....118 | Jes Lov Me......113
‡Flying Scout...118 | *Back to Back...108

THIRD RACE—Purse $1,500, claiming, 2 year olds, 5 furlongs:
Jene Slam.......114 | Davie's Sister...114
Lucy S..........117 | *Vites 112
River Prince....117 | Good Gravy......114

FOURTH RACE—Purse $2,000, allowances, 4 year olds and up, 1 mile:
*Hidden Ace.....109 | Darby Dismay....120
*Hickory Head...106 | Deimos 111
Hill Sun........120 | *Hadawin 101

FIFTH RACE—Purse $2,000, allowances, 4 year olds and up, mile:
*Rangoon ....111 | Drudge 111
*Be Calm........101 | *Skipper Z......106
Hoosier ....120 | Memo Flag.......120
Jack's Girl.....106

SIXTH RACE—Purse $2,500, allowances, 3 year olds, 6 furlongs:
Easy Quero......110 | Free Transit.....119
*Colonel Don....117 | Double Feature..119
*Pique ....114 | Sporting Guy....116
*All Bright.....111 | *Toolmaker 116

SEVENTH RACE—Purse $1,500, claiming, 4 year olds and up, mile and 70 yards:
*Bird Lot.......109 | *Passa Grille....112
*Helen Mowlee...104 | *Ida Rogers.....109
*One Dollar.....112 | Brown Flower....117

EIGHTH RACE—Purse $2,000, claiming, 3 year olds and up, mile and 70 yards:
Impregnable ....119 | *†Chance Yen....107
*Procla ....110 | Accord 119
*†Ho Hum........112 | Flying Silver....112
Lassagria 117

†Entry. ‡Entry.
*Apprentice allowance claimed.

Patterson Wins 10 Round Bout from Al Saunders

Fall River, Mass., June 29 (AP).—Verne Patterson, 150, of Chicago, beat Al Saunders, 153, of Montreal, in a feature 10-round boxing bout tonight in the Casino.

Notre Dame's Sampson Wins in Net Meet

[Continued from first sport page.]

position with drop shots. With the score tied at 5-all, Samson quickly ran out the final two games to capture the set and the match.

Buzolich and Ruby Advance.

Nick Buzolich and Gary Ruby of Pepperdine college of Los Angeles advanced to the finals of the doubles yesterday by rallying to defeat Dick Warner and Bob Lewis of Utah in a semi-final match which went five sets for a decision. The score was 3-6, 7-5, 10-8, 5-7, 7-5.

SINGLES.
[Semi-Final Round.]
Charles Samson, Notre Dame, beat Harry Likas, Gonzaga, 6-4, 6-4, 7-5.

DOUBLES.
[Quarter-Finals.]
Nick Buzolich and Gary Ruby, Pepperdine, beat Joseph Willett and Howard McCall, Georgia Tech, 4-6, 6-1, 8-6.
Charles Samson and Jerry Evert, Notre Dame, beat George Druliner and Arnold Beisser, College of Pacific, 3-6, 6-4, 6-4.

Semi-Finals.
Nick Buzolich and Gary Ruby Pepperdine college, beat Dick Warner and Bob Lewis, Utah, 3-6, 7-5, 10-8, 5-7, 7-5.

TODAY'S PAIRINGS.
Single semi-finals.
3 p. m.—Francisco Segura, Miami, vs. Joseph Willett, Georgia Tech.
Doubles semi-finals.
3 p. m.—Charles Sampson and Jerry Evert, Notre Dame, vs. John Hickman and Felix Kelley, Texas.

NATIONAL PREP NET MEET GETS ALL-TEXAS FINAL

Philadelphia, Pa., June 29 (AP).—Two 16 year old Texans—Ed Ray of Sinton and Bernard Bartzen of San Angelo—Reached the final round of the National Interscholastic Tennis tournament at the Merion Cricket club today.

Ray and the southpaw Bartzen, old rivals, needed only 45 minutes apiece to beat rivals from the east and far west, respectively, and set up the first all-Texas final in the history of the 53 year old event.

Ray displayed fine all-court tennis in defeating 15 year old MacDonald Mathey of Princeton, N. J., and Deerfield [Mass.] academy, 6-1, 6-2.

Bartzen, who previously had eliminated the defending champion, Charles Oliver of Perth Amboy, N. J., had things all his own way in disposing of Glenn Bassett, Santa Monica, Cal., 6-1, 6-1.

After the singles final tomorrow, Mathey and his brother, Dean, will defend their doubles crown against Joseph Scheerer and Alan Watson of the Hill school, Pottstown, Pa.

Tungsten Sparks Blank Parichy Bloomer Girls, 3-0

Southpaw Loretta Grabowski's one hit pitching and Marie Claussen's triple and two singles led the Tungsten Sparks to a 3 to 0 victory over Pitcher Shirley Dressander and the Parichy Bloomer Girls last night in Bidwill stadium. In games tonight Pitcher Agnes Schlueter of the Bluebirds will seek her ninth victory, and Renee Sweet, Brach Kandy Kids hurler, will be after her eighth as the teams meet in Hilburn stadium, 5500 N. Wolcott av. In the other National Girls' Pro Softball league contest the second place Chicks will battle the Sparks in Parichy stadium, Harlem av. and Harrison st. League standings follow:

	W.	L.		W.	L.
Bluebirds	16	5	Brachs	9	12
Chicks	12	9	Sparks	6	16
Parichys	12	13			

Griffin to Direct K. of C. Golf Tournament July 13

Tom Griffin, for 25 years chairman of the Knights of Columbus Athletic commission in Illinois, will direct the annual K. of C. All-State Golf tourney at Elmhurst Country club July 13 for the 17th consecutive year. Griffin also is president of Ridgemoor Country club.

DERRY JOINS YANKS.

New York, June 29 [AP].—Russell Derry, New York Yankee outfielder who has spent the first three months of the present campaign on his Princeton, Mo., farm, worked out with the club today.

Cubs and Sox Up to Date Averages

CUBS.

	AB	R	H	2B	HR	SB	RBI	Pct.
Sahlin	3	0	1	0	0	0	0	.333
Hughes	187	32	61	1	0	5	9	.326
Novikoff	44	5	15	3	2	0	6	.318
Hack	13	4	4	1	0	0	1	.308
Daliess'dro	138	17	42	6	1	0	32	.304
Johnson	234	21	69	8	1	1	29	.295
Cavarretta	238	39	70	15	4	1	33	.294
Nicholson	223	42	63	10	14	0	44	.283
Goodman	81	13	22	6	0	0	9	.272
Pafko	194	18	52	8	2	1	19	.268
Williams	4	1	1	0	0	0	0	.250
York	85	4	20	2	0	0	7	.235
Easterwood	33	1	7	2	1	0	3	.212
Vandenberg	15	2	3	0	0	0	1	.200
Passeau	30	1	6	0	0	0	1	.200
Merullo	51	2	10	0	0	0	0	.196
Wyse	36	4	7	0	0	0	0	.194
Schuster	114	10	21	5	1	2	9	.184
Kreitner	52	4	8	2	0	0	0	.154
Chipman	7	0	1	0	0	0	0	.143
Derringer	29	1	4	1	0	0	3	.138
Fleming	15	1	2	1	0	0	4	.133
Holm	101	8	12	0	0	0	4	.119
Hanyzewski	15	2	1	0	0	0	0	.067
Foxx	19	0	1	1	0	0	2	.050
Alderson	4	0	0	0	0	0	0	.000
Erickson	12	1	0	0	0	0	0	.000

Team batting—At bat, 2,081; hits, 518; percentage, .244. Attendance—At home, 231,594; total, 414,481.

SOX.

	AB	R	H	2B	HR	SB	RBI	Pct.
Tucker	177	32	66	6	1	1	22	.373
Carnett	122	17	39	4	3	3	17	.320
Moses	197	30	62	11	3	8	15	.315
Castino	23	2	7	3	0	0	2	.304
Clarke	102	12	30	9	0	0	16	.294
Turner	57	6	15	4	2	0	8	.265
Curtright	61	8	16	2	0	3	6	.262
Cuccinello	109	2	28	3	0	0	14	.257
Trosky	170	21	43	6	5	2	19	.253
Hodgin	129	15	32	6	0	2	14	.248
Schalk	234	14	57	5	0	2	17	.244
Lopat	33	3	8	0	0	0	2	.242
Dickshot	38	4	9	1	0	1	4	.237
Hoag	48	5	11	1	0	1	4	.229
Humphries	9	1	2	1	0	0	1	.222
Tresh	130	8	26	2	0	0	8	.200
Webb	226	18	39	5	0	2	12	.173
Lee	31	1	4	0	0	0	3	.129
Dietrich	36	4	4	0	0	0	3	.111
Grove	38	0	4	0	0	0	2	.105
Hanski	1	0	0	0	0	0	0	.000
Haynes	3	0	0	0	0	0	0	.000
Maltzberger	12	0	0	0	0	0	0	.000
Ross	10	0	0	0	0	0	0	.000

Team batting—At bat, 2,007; hits, 504; percentage, .250. Attendance—At home, 263,658; total, 450,661.

Willie Pep Delays Arrival for July 7 Chicago Bout

Willie Pep, New York recognized featherweight champion, has postponed his arrival from today until Sunday for a 10 round overweight bout with Willie Joyce, Gary lightweight, in Comiskey park next Friday. He will establish training quarters at Ringside loop gymnasium. Joyce, meanwhile, continued workouts yesterday in the Coliseum Annex gymnasium.

Softball

LAST NIGHT'S RESULTS.

Metropolitan Girls' League.
Rock-Olas, 1; Rheingolds, 0.

North Town Men's League.
Douglas Flyers, 3; Martin Jewelers, 1.
North Town Currency Exchange, 7; George F. Barretts, 5.

Chicago Metropolitan League.
Match Corporation of America, 3; Evanston, 1.

Windy City Men's League.
American Gear, 14; Keeley Beer, 2.
Witt-Hanley Yankees, 20; Owl Club, 6.

National Girls' Pro League.
Tungsten Sparks, 3, Parichy Bloomer Girls, 0.

TONIGHT'S GAMES.

Windy City Men's League.
Witt Hanley Yankees vs. Ellis Plumbers, and Dempsey Stars vs. American Gears at Bidwill stadium, 75th and Euclid.

Metropolitan Girls' League.
Gold Crowns vs. Rock-Olas at Rock-Ola stadium, 4200 N. Central. Red Birds vs. Rheingolds at Shewbridge field, 74th and Aberdeen.

North Town Men's League.
George F. Barretts vs. Blue Room, and Irv-Oaks vs. Martin Jewelers at North Town stadium, Kedzie and Devon.

National Girls' League.
Bluebirds vs. Kandy Kids at Hilburn stadium, 5500 North Wolcott. Sparks vs. Chicks at Parichy stadium, Harlem and Harrison.

Gabardine SLACKS
Chicago's Biggest Value!
Largest Slack Selection in City. Many Have Pleats and Zippers
$6.95
SIZES TO 50
FIXED WHILE YOU WAIT
Others from $4.95
SALE SPORT COATS
$20 Values $10.75
POLLACK-NEELSON
The Original Slack House
In the Wholesale District
330 S. FRANKLIN

Two Revolta Teams Win in Victory Meet

[Continued from first sport page.]

Lt. Ben Hogan [67—70], George Zaharias [80—82] 299
Chick Harbert [69—74], John Levinson [77—80] 300
Sgt. Jim Turnesa [71—73], H. D. Fargo [77—79] 300
Mike Turnesa [75—69], Jim Frisina [76—80] 300
Jim Johnston [74—69], Randall Ahern [78—81] 301
Errie Ball [74—76], Mike Stolarik [72—79] 301
Herman Barron [73—72], Dr. Paul Barton [81—75] 301
Jock Hutchison [71—76], Hunter Hicks [77—78] 302
George Schneiter [73—75], Dick Martin [79—75] 302
Joe Kirkwood [70—72], Matt Nelsen [79—83] 304
Tony Manero [77—74], Ted Payseur [80—76] 307
Gene Kunes [75—74], Frank Kovack [80—78] 307
Denny Shute [71—74], Sted Tinker [82—81] 308
Bob Hamilton [74—75], Dale Morris [77—82] 308
Al Huske [74—74], Louis Esposito, [84—79] 311
Charles Dennison [86—77], Perry Byard [79—78] 320
Willie Goggin [69—74], Gene Nufer [92—92] 327
Leo Mallory [78—80], P. S. Billings [88—82] 328
Bud Lewis [74—78], Elmer Layden [89—90] 331
Bill Kaiser [77—79], Lt. Columbus Gatamo [88—89] 333

PRO-SENIOR SCORES.
[Par 71—71—71—71—284.]

Revolta [67-67], Geo. Hardy [77-78]..289
McSpaden [64—70], Arnold Minkley [75—85] 294
Harbert [69—74], Chick Evans [74—77] 294
Sgt. J. Turnesa [71—73], Dill Lane [79—73] 296
Foulis [70—67], J. D. Harris [78—82].297
Laffoon [68—69], Walter Olson [82—80] 299
Dudley [70—70], Thomas G. McMahon [83—78] 301
Hines [68-72], W. T. Woodson [82-79].301
Barron [73—72], Dave McAndless [79—78] 302
Bernardi [71—74], Dr. J. E. Harris [76—81] 302
Sarazen [73—69], Homer Sayre [79—82] 303
Smith [71—72], Robert A. Gardner [83—80] 306
Mike Turnesa [75—69], Dr. A. O. Young [83—84] 307
Wood [71—72], L. F. Muter [83—81]..307
Lt. Hogan [67—70], Ray Leininger [84—87] 308
Cooper [76-71], John Morrell [81-80].308
Shute [71—74], John Jester [80—84].309
Goggin [69—74] Larry O'Toole [84—84] 311
Kirkwood [70—72], Barney Dolan [83—86] 311
Manero [77—74], Hal Gifford [83—79] 313
Grout [73-74], Ben Stevenson [79-88].314
Klein [71-72], Fred Snite [90-82]......315
Hutchison [71-76], Art Sweet [86-84].319
Armour [73-75], Dave Adams [87-85].320
Dennison [86—77], Dr. D. J. Fanning [81—77] 321
Byrd [70—72], Capt. Robert R. Emmet [91—89] 322
Vines [74—75], Allan Hale [86—87].322
Schneider [73—75], Ray Martin [86—91] 325
Ball [74—76], Earl Tilley [89—89]......328
Lewis [74—78], Leslie Cooke [89—87].328
Johnston [74-69], Devereaux [89-96].328
Huske [74—74], Julius Brenza [92—91] 331
Mallory [78—80], R. R. Adam [89—90] 337
Kaiser [77—79], Frank Keenan [98—98] 352
Byron Nelson [68-67], Marty Hon.... [86] ....Withdrew

PRO-WOMAN SCORES.
[Par 71—71—74—74—290.]

Revolta [67-67], Lt. P. Berg [79-74].287
McSpaden [64—70], Dorothy Germain [77—82] 293
Lt. Hogan [67—70], Mrs. George Zaharias [82—76] 295
Laffoon [68-69], M. A. Wall [82-80].299
M. Turnesa [75—69], Mrs. Albert Recker [76—80] 300
Byrd [70-72], B. Haemerle [81-83]....306
Cooper [76-71], G. Tainter [78-84]....309
Shute 71—74], Ann Casey [85—79]......309
Wood [71—72], Jeanne Cline [85—82].310
Hines [68-72], Zimmerman [86-85]....311
Johnston [74-69], S. Sessions [82-89].314
Sarazen [73—69], Marjorie Row [89—85] 316
Goggin [69-74], V. Nilles [90-84]......317
Grout [73-74], Mrs. Seis [86-84]......317
Manero [77-74], Lois Penn [85-83]..319
Dudley [70—70], Mary Sargeant [88—91] 319
Vines [74—75], Peggy Kirk [88—83]..320
Armour [73-75], D. Foster [85-88]....321
Kunes [75—74], Annette Coar [83—89] 321
Smith [71—72], Virginia Bartock [85—93] 321
Kirkwood [70-72], T. Langer [90-93].325
Sgt. J. Turnesa [71—73], Mrs. H. E. Greene [88—95] 327
Kaiser [77—79], Mrs. Harold Sims [85—87] 328
Hamilton [74-75], Townsend [87-95].331
Barron [73-72], Mrs. Perrin [94-93].332
Mallory [78-80], Mrs. Och't'e [86-90].334
Hutchison [71-76], Dennehy [94-93].334
Klein [71-72], M. Herpe [88-104]....335
Huske [74-74], B. Canine [98-89]....335
Bernardi [71-74], H. Olson [95-96]..336
Harbert [69—74], Virginia Ingram [96—98] 337
Schneiter [73-75], N. Steele [96-94].338
Dennison [86-77], Mrs. Krauss [90-89].342
Lewis [74—78], Bea Lindley [96—99].347
Byron Nelson [68-67], Catherine Fox [87] ....Withdrew

GRIFFITH SEES GREAT INTEREST IN '44 FOOTBALL

Maj. John L. Griffith, commissioner of the Western conference, was the principal speaker at the annual sports day luncheon sponsored by the Chicago Kiwanis club in the Sherman hotel yesterday. He said there were 236 navy V-12 trainees on football teams in the Big Nine last season, a fact which helped keep the conference competition interesting.

He believes the impending intercollegiate football campaign will continue to hold general interest because "our war leaders realize sports competition is as necessary now as in time of peace."

PHILLIES AND LEE BEAT CARDINALS IN TENTH, 1 TO 0

St. Louis, Mo., June 29 (UP).—The Philadelphia Phillies defeated the St. Louis Cardinals, 1 to 0, in 10 innings behind Bill Lee's six hit pitching.

George Munger brought about his own downfall by issuing successive walks to Tony Lupien and Elvin Adams, then allowing Jimmy Wasdell to single in the winning run after two were out in the tenth.

Philadelphia.	Ab	H	P	A	St. Louis.	Ab	H	P	A
Hamrick,ss	5	0	3	5	Hopp,cf	3	0	4	0
Lupien,1b	3	1	11	2	Sanders,1b	4	0	19	1
Adams,cf	3	0	1	1	Musial,rf	3	2	0	0
Wasdel,lf	4	1	4	0	O'Dea,c	4	1	2	2
Northey,rf	4	2	3	0	*Garms	0	0	0	0
Letchas,2b	5	1	1	4	W. Cooper,c	0	0	1	0
Peacock,c	3	0	3	2	Kurowski,3b	4	0	0	2
Stewart,3b	3	0	2	1	Litwhiler,lf	4	2	0	0
Lee,p	4	1	2	1	Marion,ss	4	0	2	6
					Verban,2b	4	0	0	5
					Munger,p	3	0	2	3
	34	6	30	16		†33	6	30	19

*Ran for O'Dea in ninth. †Bergamo batted for Verban in tenth.

Philadelphia ....000 000 000 1—1
St. Louis ....000 000 000 0—0

Run—Philadelphia: Lupien. Run batted in—Wasdell. Error—Lupien. Two base hit—Northey. Double plays—Letchas to Hamrick to Lupien; Munger to Marion to Sanders; Peacock to Hamrick. Left on bases—Philadelphia, 11; St. Louis, 5. Struck out—Lee, 3; Munger, 4. Bases on balls—Lee, 2; Munger, 8. Time—1:54. Umpires—Jorda, Goetz and Reardon. Attendance—1,449.

PIRATES, GIANTS TIE.

[At Pittsburgh.]

New York.	Ab	H	P	A	Pittsburgh.	Ab	H	P	A
Rucker,cf	3	2	0	0	Cosc'rart,2b	2	1	0	0
Hausm'n,2b	2	1	1	3	Russell,lf	2	0	0	0
Ott,rf	2	1	2	0	Rubeling,rf	2	0	1	0
Medwick,lf	2	0	1	0	Elliott,3b	2	0	1	1
Lombardi,c	2	0	2	0	Barrett,cf	2	1	4	0
Jurges,3b	2	0	1	2	Dahlgren,1b	2	1	5	0
Reyes,1b	2	0	6	0	Camelli,c	1	0	3	0
Kerr,ss	1	0	2	2	Zak,ss	1	0	1	1
Voiselle,p	2	0	0	0	*Colman	0	0	0	0
					Strincev'h,p	1	0	0	1
	19	4	15	7		†16	3	15	3

*Batted for Zak in fifth. †O'Brien batted for Strincevich in fifth.

New York..........................100 00—1
Pittsburgh ....000 01—1

Runs—New York: Rucker. Pittsburgh: Barrett. Runs batted in—Dahlgren. Error—Zak. Sacrifices—Hausmann, Camelli. Three base hit—Barrett. Stolen base—Rucker. Double play—Kerr to Hausmann to Reyes. Left on bases—New York, 5; Pittsburgh, 2. Struck out—Strincevich, 3; Voiselle, 2. Bases on balls—Strincevich, 1; Voiselle, 1. Time—:52. [Called, rain and darkness.] Umpires—Conlan, Barr, and Sears. Attendance—2,057.

Petition U. S. to Revoke Law on Duck Decoy

BY BOB BECKER.

Hunters from many parts of the middle west are putting their signatures on a petition to the United States fish and wildlife service which requests that a few live decoys near each blind be allowed during duck hunting next fall.

Live decoys have been banned in duck hunting for several seasons. This year, because of the large waterfowl population, some hunters believe that a small number of live decoys should be permitted. This is especially applicable in areas where the birds congregate in such big flocks in cornfields and in refuges so that they do not decoy much in the bottomlands.

The committee of Illinois hunters which has been working on the petition reports that they have signatures from hunters in Iowa, southern Wisconsin, Michigan, Indiana, Illinois, and as far south as Louisiana. Hundreds of new names will be added to the petition during the next few days.

One Illinois rod and gun club, with close to 3,500 members, has advised the committee that its membership is in favor of the use of a few live decoys.

D. M. Shugart of 2924 Milwaukee av., Chicago, is one of the local leaders in this movement. Sportsmen who wish further information about it and the petition now being readied are advised to get in touch with Mr. Shugart.

2 GOLDEN GLOVE CHAMPIONS ON MADISON CARD

Jackie Boyd and Peter Gorman of the Madison Athletic club, respective holders of the 1944 open and novice city Golden Gloves flyweight championships, will appear in two three-round bouts featured on tonight's amateur show in the Madison arena, 4711 Madison st. Boyd is paired with William Danzy and Gorman with Ed Rawley.

The rest of the card:

Douglas McClendon, Savoy A. C., vs. James Burkes [5], 160. Ernie Edwell, Pittsburgh, vs. Robert Ellis [5], 145. Johnny Juliano, Elgin vs. Russell Turner [3], 142. Caesar Douglas, Savoy, vs. James Walker [3], 130. Ted Spicer, Washington Heights, vs. Leroy Scales [3], 160. Johnny Neiween, Madison A. C., vs. Harold Kemp [3], 147.

COLT WINS $2,000 PURSE.

WINNIPEG, Man., June 29 [AP].—Uttermost, 2 year old colt from the Harry Hatch stable of Toronto, made its first bid on a western Canada race track here today and took the Winnipeg Futurity with a $2,000 added purse.

See America's Champions in Action!
RACING today
THE Arlington MEETING AT WASHINGTON PARK
175th and Halsted St. on Illinois Route 1
Eight Thrilling Races Every Day, Featuring . . .
SATURDAY
THE $45,000
ARLINGTON LASSIE STAKES
It's So Easy to Get There
I. C. ELECTRIC DIRECT TO GATE
Leave Randolph Street at 11:50 and every few minutes from 1:20 to 3:10 stopping at Van Buren, Roosevelt Road, 53rd St., 63rd St., Kensington and Harvey. Trains return at 5:40 after 6th (feature) race, and 6:30 after last race.
POST TIME
Week Days 3 P.M.
Sat. 2:15 P.M.
ADMISSION
Grand Stand $1.40
Club House $2.60
(Tax Included)

DEATH NOTICES

In Memoriam

CHRIST—Thomas Christ. In loving memory of my dear husband, Thomas, who passed away two years ago today.
Friends may think I have forgotten, when at times they see me smile.
Little do they know the heartache that my smile hides all the while;
How often do I tread the path that leads me to the grave
Where rests the one I loved so well, but whom I could not save.
Long days, long nights you bore your pain,
Waiting for a cure, but all in vain.
God saw that you were suffering and that the hills were hard to climb,
So He closed your weary eyes and whispered, "Peace be thine."
YOUR LOVING WIFE, GLADYS.

DREHER—Charles A. Dreher, 1938. In loving memory of our dear husband and dad. Time rolls on, but memories last.
LOVING WIFE, SONS, DAUGHTER.

KLASEN—Barbara Klasen. In loving memory of our mother, who passed away 24 years ago today, June 30, 1920.
MATTHEW AND ANDREW KLASEN, SONS.

PETERMAN—Marie G., June 30, 1930, and George J., June 27, 1942.
We who are left still remember.
MATHILDE PETERS, NANNIE AND DORIS STRAIL.

PETERMAN—In loving memory of our darling Marie, who passed away June 30, 1930, and our beloved dad, who joined her in eternity June 27, 1942.
LONESOME MOM AND CARL.

PLAHETKA—Lt. Henry A. Plahetka. In memory of our dear son and brother, who left us two years ago today.
DEVOTED PARENTS AND BROTHER.

ABBATE—Fred Abbate, beloved son of Severin and the late Charles, brother of Anthony, Aquila Stolfa, and Marie C. Harris. Funeral Saturday, 10 a. m., from chapel, 3500 Harrison street, to Our Lady of Sorrows church. Interment Mount Carmel. Nev. 0644.

ALAFOUZOS—Xenophone Alafouzos [Alzos], beloved husband of Irene, dear father of Alfred, Sgt. George, U. S. A., William and Thalia. Funeral Saturday, 1 p. m. from chapel, 4642 N. Western avenue. Services 2 p. m. at the Annunciation church at 1017 N. La Salle street. Interment Elmwood cemetery.

ALBIN—Lura Albin, June 29, 1944, beloved wife of the late William C. Albin, fond mother of Wilma and Frank, grandmother of Michael, sister of Raymond and Theodore McCartney. Past Worthy Matron of Golden Rod chapter, No. 205, O. E. S. Services Saturday, July 1, 2 p. m., at chapel, 3154 N. Clark street. Interment Neoga, Ill.

ALBRECHT—William Albrecht, June 29, late of 547 Addison street, husband of Alice Albrecht, nee Pottgether; father of Dorella Fernald, Betty A. Cramer, and Alice Albrecht. Resting at funeral home, 4506 Sheridan road, where services will be held Saturday, July 1, at 2 p. m. Interment Montrose. Information, Lon. 4715.

BARRETT—The Rev. Thomas J. Barrett, chaplain U. S. army, suddenly, at Burma, India, formerly 4025 W. Polk st. and Des Moines diocese, beloved son of Stephen and the late Elizabeth Heffernan Barrett, dear brother of Mrs. Catherine Bowler, Stephen Jr., and Jo Ann. Memorial mass Saturday, July 1, 10 a. m., at Presentation church, Springfield at Polk.

BEDESSEM—Nicholas Bedessem, beloved husband of Mary, nee Streff; loving father of Lt. Col. Phillip M., U. S. A., Edward N., Henry T., and the late Marie Jane. Funeral Friday, 9:30 a. m., from the late residence, 1426 Rascher av., to St. Gregory church and All Saints'. Member of Luxemburg Bruderbund, Sec. 4, C. O. F.; St. Benedict court, No. 24, and Holy Name society. Belmont 3300 or Kildare 4000.

BERGMAN—Anna Bergman, 2044 Arthur avenue, June 29, 1944, mother of Mrs. Alice Johnson, Mrs. Ada Odell, and Arthur Bergman, sister of Sven Anderson. At chapel, 5501 N. Ashland avenue, where services will be held Saturday, July 1, at 1 p. m. Interment Rosehill.

BIERMAN—Henry Bierman, 278 Maple avenue, Elmhurst, Ill., beloved husband of Josephine, father of William Bierman and Maude Graue. Funeral from chapel, 134 S. York street, Elmhurst, Saturday, at 2:30 p. m. Interment Elm Lawn.

BIRON—Carl Ludwig Biron of 3915 Lincoln avenue, beloved husband of Frieda, nee Becker; fond father of Ludwig A., dear grandfather of Carl, father-in-law of Ruth, brother of Lena Schaefer and William. At chapel, 3905-07 Lincoln avenue, where services will be held Saturday, 3 p. m., under auspices of Lessing lodge, No. 557, A. F. & A. M. Interment Acacia Park. Member of Schleswig Holsteiner Saenger verein.

BLACKNEY—Christine Blackney [nee Yeackley], June 28, 1944, of 738 Wrightwood avenue, beloved wife of Mark. Funeral from chapel, 2701 N. Clark street, Saturday, at 9:30 a. m., to St. Clement's church at 10 a. m. Interment Calvary.

BLAIR—See Hilda Freeman notice.

BOESENBERG—Edgar H. Boesenberg, devoted husband of Ida, nee Bartels; dear father of Harold, fond brother of Mrs. O. M. Bieger, and the late Adolph. Resting in chapel, 7319 Madison street, Forest Park, until Saturday noon. Services St. John's Lutheran church, 2 p. m. Interment Eden cemetery.

BOETTCHER—Louise Boettcher, beloved wife of the late Henry F., fond mother of Walter M., Harry C., and the late Edwin. Services Saturday, July 1, 3 p. m., at funeral home, 5200 N. Western avenue, corner Foster. Burial Elmwood Park.

BOY—Theresa Boy, beloved wife of the late Theodore, dearly beloved mother of Emma Fitzgerald, Fred, Edith Maurer, Lillian Shine, and Gertrude Cook. Funeral Saturday, 2:45 p. m., at chapel, 2346 W. Madison street. Interment Oakridge cemetery.

BRAGDON—Harry N. Bragdon, beloved husband of Clara L. Bragdon. Resting at funeral home, 5228 Sheridan road. Services Saturday, 2 p. m. Lon. 0680.

CASSIDY—Mary Ann Cassidy, nee Moran, of 903 Addison street, beloved wife of George J. Cassidy, fond mother of Mrs. Agnes Dougherty, beloved grandmother of Mrs. Agnes Russell and Vincent C. Dougherty, great-grandmother of George E. Russell, sister of Agnes Nagle. Funeral from parlors, 2627 Lawrence avenue, Saturday, 9 a. m., to Our Lady of Mount Carmel church. Interment All Saints'.

CLAUSI—Vincenzina Clausi [nee Savaglio], [illegible]

[illegible]

W. P. O'BRIEN, 77, HEALEY SCANDAL WITNESS, IS DEAD

William P. O'Brien, 77, of 1416 E. 72d pl., who was chief of detectives in 1915 and 1916 and retired in 1917 while captain of the Hyde Park district, died yesterday in St. George's hospital. He was a member of the police department for 29 years.

Capt. O'Brien was a central figure in the investigation of vice conditions in the old Cottage Grove avenue, now the Pekin Inn police district, in 1917. He was a witness before the grand jury which indicted the late Chief Charles C. Healey. Healey, subsequently acquitted of graft charges, died in 1925.

Surviving Mr. O'Brien are the widow, Johanna, two sons, John F. and William A., and three daughters, Joan, Mary, and Eileen.

DEATH NOTICES

PITSCH—Walter J. Pitsch, 4441 N. Hermitage avenue, beloved husband of Catherine, nee Hutter; dear father of James and Annette, son of Otto Pitsch. Funeral Saturday, 2 p. m., at funeral home, 4708 N. Western avenue, Chicago. Interment Mount Hope. Member of Kosmos lodge, No. 896, A. F. & A. M.

RASMUSSEN—Peter Rasmussen, June 29, 1944, late of 2003 Arthur avenue, beloved husband of the late Christine, fond father of Austa St. Pierre, and Madeline [illegible]

[illegible]

15 ALIMONY ROW INMATES TO ASK FREEDOM TODAY

Ready to Pay Up Arrears, Many of Them Say.

Resolutions flew as thick and fast as on any New Year's eve in county jail yesterday when inhabitants of Alimony row learned that 15 of their 16 members will go to court today to be released if they promise convincingly enough to support their families.

"I'll pay up as soon as I can," promised Fred Wiedeman, 44, for 16 years employed by a dairy. "This is my first time in jail and I have learned a lesson. All I want is to get out. My wife and I were divorced about two and a half years ago. Since then, I've been ordered to pay $20 a week for her and my 14 year old son. I'm not sure just what I owe now. I think it's $500 or $600."

Blames Hospital Expense.

Stanley Cap, 53, who has two sons in service, said, thru an interpreter, "I hurt my arm and was in the hospital for three weeks. For two months I couldn't work. I still owe a $57 doctor bill, but I'll make up my back payments if I get out."

Joseph Cinko, 42, a city fireman, reported, "I already have spent six months in jail and now I'm being held on a ne exeat writ. I can't get out until I raise a $1,000 cash bond. I could draw my fireman's pension for 17 years in service, about $1,400, but if I did that, I'd be thru with the department. If I kept my job, I'd get a life pension in two years and my kids always would be taken care of."

"I was divorced about seven years ago," Frank Snanecke, 41, a former turret lathe operator, said. "I got sick right after I was discharged from the army in March, 1943, because I was over age. That's when I fell behind on my payments. I'd make them up if I could get out."

Considers Going Into Army.

Charles Kopera, 33, father of two sons, said, "I might get called into service if I get out. Then I'd try to pay up and I'd fix allotments for my wife and the children. If I'm not in the army, I'll go back to war work and pay up."

"I don't want my kids to go without anything and if I get out I'll do anything to make up what I'm behind," declared James Fredericks, 25. He said he had tried to effect a reconciliation with his former wife, but failed.

Frank Staub, 38, has a job waiting for him if he is released. He wants to catch up on support payments, but wishes he knew the amount he owes. "One week my wife told me it was $255, the next week she said $750," he said.

BEGIN HEARINGS ON REAL ESTATE TAX COMPLAINTS

Hearings on complaints of over-assessments of real estate were started yesterday by John Toman and James J. McDermott, members of the county board of tax appeals.

So far about 18,000 such complaints have been filed. Toman said he did not believe there would be more than 40,000 brought in by the deadline on Aug. 1, or about two-thirds of the number normally filed after a quadrennial assessment. He added that the cases now on hand probably would be cleared by Aug. 14.

County Treasurer Victor L. Schlaeger warned penalties would be added to all personal property tax bills and to one-half of each real estate tax bill unpaid after noon tomorrow. He said his office has collected and tabulated 40 million dollars of 1943 taxes since June 1.

BURGLARS MAKE $1,192 HAUL.

Police were notified yesterday that 10 new tires, two recapped tires, two batteries, and 50 spark plugs, valued at $1,192, were stolen from the Einas Brothers service station, 6134 Milwaukee av.

UNDERTAKERS

Lain & Son
Funeral Service Information

SOUTH SIDE CHAPEL
63D AND HARVARD-AVENUE.
PHONE WENTWORTH 0025.

FRIDAY.
FOURNIER—Albert W. 2 p. m. at chapel.
WEHE—Elizabeth. 3 p. m. at chapel.

SATURDAY.
NORTHROP—Lester S. 4 p. m. at chapel.
WESTERBERG—Carl. 2 p. m. at chapel.

MONDAY.
MANN—John F. 1 p. m. at chapel.

SERVICES TO BE ARRANGED.
DEMERITT—Alice.

NORTH SIDE CHAPEL
5501 NORTH ASHLAND-AVENUE.
PHONE LONGBEACH 2646.

FRIDAY.
MAASS—Helen. 2 p. m. at chapel.
MARTIN—Mary. 9 a. m. in church.
WILHELM—Margarite. 11 a. m. at chapel.

SATURDAY.
BERGMAN—Anna. 1 p. m. at chapel.
SWOBODA—William J. 2 p. m. at chapel.

BEVERLY CHAPEL
2121 WEST 95TH-STREET.
PHONE BEVERLY 2182.

FRIDAY.
LA LONDE—Vinnie H. 10 a. m. at chapel.

MONDAY.
THIEBEAULT—Charles J. Sr. 3 p. m. in church.

SKEELES-Biddle
COLONIAL CHAPEL
7838 COTTAGE GROVE. RAD. 0220.
Air Conditioned. Free Parking Space.

JOHN CARROLL SONS
"HOME FOR FUNERALS"
ERIE AT WABASH. WHI. 6060.
4542 RAVENSWOOD. LON. 0305.

C. H. JORDAN & CO.
FUNERAL HOME. 200 E. ERIE-ST.
90 YEARS' SERVICE SUP. 7709

CEMETERIES
Ridgewood—8 graves, 6 large, 2 small; reas. or trade. Address Y 220, Tribune.

MONUMENTS AND MAUSOLEUMS
CEMETERY MARKERS, MONUMENTS AT Savings, Sears-Roebuck, State-st., Basemt. Also at Irving Park and Cicero-av.

OBITUARIES

F. H. Fillingham.

Services for F. H. Fillingham, 52, of 443 Hill rd., Winnetka, assistant general sales manager of the eastern division of the Standard Oil company of Indiana, will be held at 2:30 p. m. tomorrow in the North Shore Methodist church, Glencoe. Mr. Fillingham died late Wednesday in Indianapolis. He is survived by his widow, Gladys; a son, Jack, stationed at the Great Lakes Naval Training Station, and two daughters, Mrs. James C. Gant of Indianapolis, and Mrs. Joseph Worty of Roscommon, Mich.

Mrs. George J. Cassidy.

Services for Mrs. Mary Ann Cassidy, 62, of 903 Addison st., who died Tuesday at her summer home at Fox Lake of a heart ailment, will be held at 9:30 a. m. tomorrow in Mount Carmel church. Mrs. Cassidy was the wife of George J. Cassidy, an auditor in the office of the collector of internal revenue. Mrs. Cassidy was active in Democratic politics and was first president of the 23d ward women's organization. Other survivors are a daughter, Mrs. E. J. Dougherty, two grandchildren, and a great-grandchild.

Mrs. Peter J. Krier.

Mrs. Katherine Krier, 67, died yesterday of a heart ailment while being taken from her home at 1707 Elmwood av., Wilmette, to Evanston hospital. She was the wife of Peter J. Krier, former police chief of Glencoe. Besides her husband, Mrs. Krier leaves five sons, two daughters, and four grandchildren. Services will be held at 9:30 a. m. Monday in St. Joseph's church, Wilmette.

Charles A. McCreary.

Services for Charles A. McCreary, 69, of 650 Hinman av., Evanston, who died in St. Francis hospital, Evanston, Wednesday night, will be held in the chapel at 1567 Maple av., Evanston, at 2:30 p. m. tomorrow. Mr. McCreary was one of the founders of Hall & McCreary, publishers of music and school text books, 434 S. Wabash av. Surviving are the widow, a son, and two sisters.

Clinton Merrick.

Services for Clinton Merrick, 58, of 1625 Ashland av., Evanston, Ill., veteran Chicago lawyer who died Tuesday of a heart attack while vacationing in Michigan, will be held at 1 p. m. today in St. Mark's church, Evanston. Mr. Merrick, a master in chancery of the Circuit court, was a senior partner of the law firm of Gardner, Morrow, Fowler, and Merrick.

Mrs. Isabelle MacFarland Molloy.

Mrs. Isabelle MacFarland Molloy of 5490 South Shore dr. died early yesterday in Wesley Memorial hospital, 250 E. Superior st. She was the widow of J. P. Molloy, a member of the Chicago Board of Trade who died in 1935. Services will be held at 9:30 a. m. tomorrow in St. Thomas the Apostle church. Surviving are four sons and five daughters.

Mrs. Marie B. Wehrheim.

Services for Mrs. Marie B. Wehrheim, 1431 Farwell av., who died Monday in Grant hospital, will be held at 11 a. m. tomorrow in St. Jerome's church. Mrs. Wehrheim was the widow of August S. Wehrheim, retired brick manufacturer, who died in 1936. She is survived by a daughter, a son, three sisters, and two brothers.

Edward J. Rogers.

Services for Edward J. Rogers, 58, of 7901 Wellington av., Elmwood Park, will be held at 10 a. m. tomorrow in the chapel at 3440 N. Central av. Rogers, secretary-treasurer of local 731, Independent Brotherhood of Teamsters, died Wednesday. He is survived by his widow, Mildred, two sons, and four daughters.

Frank B. Umstot.

Services for Frank B. Umstot, 76, of 5117 Sheridan rd., a civil engineer in the city bridge division for 48 years, will be held at 9 a. m. tomorrow in Our Lady of Mount Carmel church. Mr. Umstot died Wednesday night in Augustana hospital.

C. J. THIEBEAULT, R. R. DONNELLEY OFFICIAL, DIES

Charles J. Thiebeault Sr., 61, of Dundonald lane, Flossmoor, for 35 years secretary of the R. R. Donnelley corporation, died yesterday in Presbyterian hospital after a long illness. He was president of the Olympia Fields Country club in 1942 and in 1943. He also was a member of the Jackson Park Yacht club. Survivors are the widow, Susan; a son, Lt. Charles Jr. of the navy, and two daughters, Mrs. George W. Munro Jr. and Mrs. Theodore H. Diemer. Services will be held at 3 p. m. Monday in the Church of the Mediator.

Wife, Children to Share $100,000 Marshall Estate

Benjamin H. Marshall, architect, who died June 19, left an estate of $100,000, it was estimated yesterday when his will was admitted to probate. Half of the estate was bequeathed to his widow, Elizabeth, and the balance will be shared by two daughters, Mrs. Elizabeth Fall and Mrs. Dorothy Simmons, and a son, Benjamin H. Marshall Jr. Mr. Marshall was 70 when he died, and resided at the Drake hotel.

Your Flowers Will Comfort the Living

13,923 DIVORCES SET NEW RECORD FOR COURT YEAR

Records of the Superior and Circuit courts, which will close tonight for the annual summer recess until after Labor day, disclosed yesterday that an all-time record high number of divorces was established in the 1943-'44 term.

The courts issued 13,923 decrees in the last year, compared with the previous record of 10,650 in 1941-'42. Superior court judges gave 9,063 divorces, and the Circuit court gave 4,860 in the closing year. Three judges are assigned to hear divorces in Superior court, and one in the Circuit. In 1942-'43 there were 10,146 divorces.

Suits Filed Also Set Record.

Another record was set in the term being completed in the number of divorce bills filed, 16,198, against 12,246 a year ago. Many of the bills lie dormant, and reconciliations terminate others.

Judges and other court officers and students of social affairs have laid the cause of the increase in broken homes to the war, and especially to the inflated wages of war workers. Despite the adage that "love flies out the window" when financial troubles enter the door, the divorce rate was at its lowest point before the war brought high wages.

Sbarbaro Analyzes Causes.

"War is the probable cause of our present divorce rate," Judge John A. Sbarbaro of the Superior court said yesterday. "Many divorces reflect the repentance of hasty marriages; some can be traced directly to the new 'emancipation' of wives who have war plant jobs; and others are the result of husbands literally becoming drunk on high incomes to which they were not accustomed."

Judge Sbarbaro, concluding his first year in divorce court, has issued 3,816 decrees in nine months, an unusually high number, and has heard 5,229 motions concerning alimony and related matters.

Judge Robert J. Dunne, the only divorce judge in Circuit court, heard divorce cases at a rate of one every four minutes yesterday and Wednesday. He had 72 Wednesday and 79 yesterday. His day in court is five hours. A principal and witnesses must appear in every case.

Missing Motorist Found Gassed in Forest Preserve

Henry H. Keir, 39, of 10901 Michigan av., who had been missing since Saturday, was found asphyxiated by carbon monoxide fumes yesterday in his automobile in the Whistler forest preserve, 130th and Halsted sts., Riverdale.

WHAT THEY EARNED

Net earnings reported by corporations yesterday follow:

Quarter Ended May 31.	1944.	1943.
Mueller Brass	$270,333	$†321,445
Per share	1.02	1.21
Six Months Ended May 31.		
Mueller Brass	520,279	†624,415
Per share	1.95	2.35
Nine Months Ended May 31.		
Cdian Ind Alcohol	425,235	385,979
Per share	‡.38	.35
Fiscal Year Ended April 30.		
Rayonier	1,688,709	1,877,459
Per share	.45	.65
Quarter Ended March 31.		
Reynolds Metals	849,639	756,621
Per share	.83	.67
S Am Gold & Plat	102,407	19,469
Per share	.05	.01
Six Months Ended Feb. 26.		
Warner Bros	3,492,125	4,141,199
Per share	.94	1.06
Year Ended Dec. 31.	1943.	1942.
S Am Gold & Plat	233,037	257,610
Per share	.13	.14

†Revised. ‡Based on combined class A and B stocks.

CHICAGO STOCKS

Thursday, June 29, 1944.

Shares sold today	37,000
Year ago	47,000
Sales 1944 to date	4,054,000
Sales 1943 to date	5,605,000

Odd lot transactions are omitted from the following list:

Stock, div.—	Sales, 100s.	High.	Low.	Close.	Net chge.
Advance Alu ½e	.50	5⅞	5⅞	5⅞—	⅛
AmRadSS .20e	2.50	11⅞	11⅝	11⅝—	⅛
Anaconda 1e	2	26⅜	26⅜	26⅜—	⅛
Armour & Co.	25	6¼	6⅛	6⅛	....
Asbestos Mfg.	5	1⅝	1⅝	1⅝	....
Autom Wash.	2	2⅜	2⅜	2⅜	....
Aviation .10e	4.50	4⅛	4⅛	4⅛	....
Barlow&SA 1.20	.50	15½	15½	15½+	⅛
Bastian-B 1.60a	1	26½	26½	26½+	½
Belden Mfg .60e	1	16	15⅞	16 +	⅛
BelmontRa .60	1.50	10⅝	10½	10½—	⅛
BendixAv 1½e	4.50	40⅝	40	40 —	⅜
Borg-Warn 1.60	4	39⅝	39¼	39¼—	⅜
BurdPistR .225e	3	7½	7⅜	7⅜	....
Butler Bros .30e	1	11⅛	11⅛	11⅛—	⅛
CenIllPS p 3½k	.90	95½	94½	95½+	½
CenSW7pl p5¼k	.80	115⅜	115¼	115⅜—	⅛
Chi Corp.	14.50	6⅜	6⅛	6⅛	....
Do p 3	.50	48⅜	48⅜	48⅜	....
Chrysler 1½e	1	94⅛	94⅛	94⅛—	⅛
Cities Serv.	6	16⅝	16⅛	16⅛	....
Comw Ed 1.40	6.50	27⅜	27¼	27¼+	⅛
Con Biscuit .40	2.50	5⅝	5⅝	5⅝+	⅛
Consumers p 1k	.50	30	30	30 —	⅜
Crane 1	.50	27⅝	27⅜	27⅜—	⅜
*Deck&Cohn ½e	.50	9⅝	9⅝	9⅝+	⅛
Deere & Co 2g	1	44⅜	44⅜	44⅜—	⅜
DomestInd A ½e	7	5⅝	5⅝	5⅝+	⅛
El Hsehld .45e	3.50	10⅝	10¼	10¼+	⅛
Elg N Watch ⅜e	.50	32	32	32	....
FairbksMorse 1a	.50	40⅝	40⅝	40⅝+	⅛
Gen Candy 1	1	14	14	14 +	½
Gen Elec 1.40	1	38	38	38	....
Gen Mtrs 1½e	8.50	64⅛	64⅛	64⅛—	⅛
Goodyr T&R 1e	.50	48⅜	48⅜	48⅜—	⅛
Gossard H W 1	1	14	14	14	....
Gt Lks Dredge 1	1	20⅛	19⅞	19⅞—	⅛
Horders 1	.20	13¼	13¼	13¼ +	¼
Houd-Her B ½e	3	17⅝	17	17⅝+	⅛
Hupp Mot	15.50	4	3⅞	3⅞+	⅛
Ill Brick	1	18⅜	18⅜	18⅜—	⅛
Jarvis W B .60e	2	17⅛	17⅛	17⅛+	⅛
Kats Drug ⅜g	1	6⅛	6⅛	6⅛+	⅛
KyUtJr cu p 3½	.80	50	50	50	....
Leath&Co p 2½	.20	34⅜	34⅜	34⅜+	⅜
LibMcN&L ½e	1.50	7⅛	7⅛	7⅛	....
Marsh Field .80	2	16⅜	16⅜	16⅜—	⅛
McCord Rad A	.10	38	38	38 —	⅛
McQuay-Norr 1	2	17	17	17	....
McWillDredg ½e	2	11	10⅞	10⅞—	⅛
Mid West .20e	7.50	11	11	11	....
Midland Unit p	1	21⅛	21⅛	21⅛—	⅛
Midl Util 7 pl.	.50	14	14	14 +	⅛
Miller & Hart ct	5	3	3	3	....
Do pr p ⅜e	.50	11⅛	11⅛	11⅛—	⅛
Nash-Kelv ½e	9.50	17	16⅞	16⅞—	⅛
NatCylindG .80	2	13¼	13¼	13¼+	⅛
NYCenRR 1½e	4.50	18⅜	18⅜	18⅜—	⅛
Nor Am Car .60e	2	20	20	20 —	⅛
NorwestAirl ⅛g	1	24	24	24 —	⅛
Norwest Ban ⅛e	.50	18⅝	18⅝	18⅝—	⅛
No West Ut 7 p	.50	33	33	33 —	⅛
Parker Pen 2	18	34	34	34	....
Penn Gas & El	1	1⅛	1⅛	1⅛+	⅛
Penn R R 1e	1	30	30	30	....
Perfect Circle 2	.30	34⅛	34⅛	34⅛+	⅛
Press Stl Car ⅜e	1	13	13	13 —	⅛
Process Corp	.50	2⅛	2⅛	2⅛+	⅛
Pure Oil ⅜g	3	16⅞	16⅞	16⅞—	⅛
Radio .20e	10	11¼	10⅞	11¼+	⅛
Repub Stl ½e	3.50	19⅝	19⅝	19⅝+	⅛
*Rollins Hos ½e	1	8⅜	8⅜	8⅜	....
SchwitzerCu ½e	1	14⅛	14⅛	14⅛—	⅛
Sears Roeb 3a	.50	97⅛	97⅛	97⅛	....
Serrick B .30e	.50	5⅛	5⅛	5⅛+	⅛
Sinclair Oil .80	3.50	14⅛	14	14 —	⅛
Std Dredge .20e	17	2⅜	2⅜	2⅜+	⅛
Std Oil Ind 1a	1	32⅜	32⅜	32⅜—	⅛
Stew-Warn ⅛a	2	17	16⅞	16⅞—	⅛
Sundstrand MT	3.50	14⅛	14	14 —	⅛
Swift&Co 1.60a	3	30⅜	30⅜	30⅜	....
Trane Co ⅛a	3	14⅛	14⅛	14⅛—	⅛
208 S LaSalle St	.50	34	34	34 —	⅛
Unit Air L ½e	1	28⅜	28⅜	28⅜—	⅛
U S Steel 2e	4.50	58⅜	57⅞	58⅜+	⅛
Utah Radio	10	5⅛	5	5 —	⅛
WieboldtStrs 1g	1	13⅛	13⅛	13⅛—	⅛
WoodallInd .15e	8	6⅛	6	6⅛+	⅛
Yates-Am M ⅛e	6	7⅛	7⅛	7⅛+	⅛

*Ex dividend. a—Also extra or extras. g—Paid last year. e—Declared or paid so far this year. k—Accumulated dividends paid or declared this year.

DIVIDENDS DECLARED

Stock, rate, period—	Payable.	Stock of record.
Amer Can, 75c q	Aug 15	Jul 20
Ana Wire & Cable, 25c	Jul 24	Jul 14
Atch Top & Santa Fe, $1.50	Sep 1	Jul 28
Bell Tel Penn, $1.75	Jun 30	Jun 30
Bloomingdale Bros., 22½c	Jul 25	Jul 15
Container Corp Amer, 25c	Aug 21	Aug 5
Dayton Rug Mfg, 25c	Jul 25	Jul 10
Do, A, 50c q	Jul 25	Jul 10
Gill Safety Raz, 20c q	Jul 25	Jul 10
Holly Sug, 25c q	Aug 1	Jul 14
Interntl Detrola, 25c q	Aug 1	Jul 15
Lee Rub & Tire, 50c q	Aug 1	Jul 15
McLlellan Stores, 15c q	Aug 1	Jul 10
Nunn-Bush Shoe, 20c q	Jul 29	Jul 15
Spiegel, p, $1.12½ q	Sep 15	Sep 1
S Stroock, 50c	Jul 20	Jul 14
Waltham Watch, 7pp, $5.25	Jul 17	Jul 5
*Do, 6 p, $18	Jul 17	Jul 5
Do, A, $12.55	Jul 17	Jul 5

*77c deduction. q—Quarterly. p—Preferred. pp—Prior preferred.

CHICAGO BANK STOCKS.

	—Yester.— Bid.	Ask.	—June 28— Bid.	Ask.
American National	210	225	210	225
Chicago Title	156	161	156	160
City National	173	179	173	179
Continental Ill	100	102½	100	102½
First National	263	270	263	270
Harris Trust	397	407	397	407
Industrial Natl	35½	37½	35½	37½
La Salle Natl	98	105	98	105
Mdse National	323	337	323	337
Northern Trust	595	610	595	610

NEW YORK CURB

Thursday, June 29, 1944.

Shares sold today, 431,945; year ago, 292,200; sales 1944 to date, 31,702,780; sales 1943 to date, 43,799,887.

Following is a selected list of issues traded:

	Close.	Net Chg.
Ainsworth	9⅝—	⅛
Air Assoc	9⅝—	¼
Airc Access	4⅝—	⅛
Allied Int Inv p	22 +	3
Allied Prod	31 +	⅛
Do A	30 —	1
Alum Ltd	79½—	⅛
Alum Co Am	33 +	⅛
Do p	112 +	⅛
Alum Ind	13 +	1⅛
Am Book	36½—	1
*Am Cen Mfg	10⅛	....
AmCP&LAn	39⅛+	⅛
Am Cyan B	39⅛+	⅛
Am Gas & El	28⅛+	⅛
Am Gen 2 p	38 —	⅛
Am Laun Mch	33⅛—	⅛
Am Superpow p	16⅛—	⅛
Appal El Pow p	109⅛—	⅛
Argus Inc	5 —	⅛
Ark Nat Gas A	3⅜	....
Aro Equip	11⅛—	¼
Atlantic C Fish	9 —	⅛
Atlas Corp war	2⅛	....
Atlas Ply	12⅜	....
Automat Prod	5⅛	....
Autom V Mach	5⅛—	⅛
Baldwin Loc war	7	....
Berk&Gay Furn	1⅛+	⅛
Bickfords	14⅛+	⅛
Birds S Fdy	8⅜—	⅛
Blue Rid cv p	48 +	⅛
Bourjois	12 —	⅛
Braz Tr L & P	21⅛—	⅛
Breeze Corp	13⅛+	⅛
Brewst Aero	2⅜	....
Brill p	131 —	1
Br-Am Tb reg	17⅛+	⅛
Brown-F Dist	19⅛—	⅛
Brown Rubber	3⅛	....
Buf N & E P p	16⅛	⅛
Do 5 p	105⅜+	⅛
Burry Biscuit	3⅛	....
Callite Tung	7⅛+	⅛
Can Ind Alc A	4⅛—	⅛
Can Marconi	2⅛+	⅛
Caro P & L 6 p	113 +	1
Carrier Corp	18 +	1⅛
Catalin Am	7⅛+	⅛
Cen N Y Pow p	98⅛+	⅛
Cen Ohio Stl	12 +	⅛
Cities Service	16⅛—	⅛
Do p	114 —	⅛
City Auto Stpg	9⅛+	⅛
Clark Control	20 —	⅛
Cleve Tract	17⅛—	⅛
Clinch Coal	17⅛+	⅛
Colts P F Arm	35 —	⅛
Colum G & E p	64⅜+	⅛
Cons G E Bal	66⅛	....
Do p C	108 +	1
Cons Mng & S	41⅜+	⅛
Cons Ret Strs	8 +	⅛
Cons Textile	4⅛+	⅛
Cont Fdy & Mac	12⅛+	⅛
Copper Range	6⅛	....
Cosden Petro p	29⅛	....
Creole Pet	24 —	⅛
Crystal Oil R p	10⅜—	⅛
Cuban Atl Sug	25⅛—	⅛
Cuban Tob	10⅜+	1⅛
Dayton Rub A	36 +	⅛
Derby Oil	9⅛+	⅛
Det Mich Stove	5⅜—	⅛
Det Stl Prod	25⅛—	1⅛
East G&F pr p	66 +	⅛
East Sta P A	48⅛+	⅛
Do B	48 +	1⅛
East Sg As p	41	....
El Bond & Sh	9⅛—	⅛
Do p	94 +	⅛
Do 5 p	91⅛+	1⅛
El P&L 2 p A	58⅛+	1⅛
Emp Dis El p	115⅛—	⅛
Eqity Corp	1⅛+	⅛
Esquire Inc	6⅛—	⅛
Eversharp Inc	28⅛	....
Fansteel Met	24⅛+	⅛
Ford M Can A	23⅛—	⅛
Do B	23⅛+	⅛
Ford M Fran	2⅜+	⅛
Ford Mot Ltd	6	....
Froedt G & M	17 +	⅛
Fuller G A	14⅛+	⅛
Do 4 p	73 +	1½
Gellman Mfg	3⅛+	⅛
Gen Pub S p	80 —	1
Gen Share p	86 —	¼
Glen Ald Coal	15	....
Godchaux Sug B	12⅛+	⅛
Gorh Mfg	33 +	⅛
Gt Nor Pap	35⅛	....
Greenf T & D	7⅛+	⅛
Gulf St Ut 5½ p	108 —	1⅛
Hazeltine	29	....
Hecla Min	8⅜—	⅛
Heyden Chem	19⅛—	⅛
Holophane	14⅛—	⅛
Hormel & Co	36 —	⅛
Hubbell H	19⅛+	⅛
Humble Oil	43	....
Hum-Ross F	6⅛—	⅛
Hygrade Fd	13⅜—	⅛
Ill Pow	9	....
Do div ct	13⅜+	⅛
Do p	49 +	⅛
Ill Zinc	10⅛+	⅛
Imp Oil Ltd	12⅜	....
Imp Tb Can	10⅜+	⅛
Int Hyd-El p	10⅛—	⅛
Int Petrol	18⅜	....
Inters Pw Del p	9⅛+	⅛
Iron Firem vtc	20 —	⅛
Jacobs Air En	3⅛	....
Jacobs F L	11⅛—	⅛
Kingston Prod	3⅛+	⅛
Lake Shore M	17⅛—	⅛
Le Tourneau	27⅛—	⅛
Locke Stl Ch	16⅛—	⅛
Long Is Ltg	⅛+	3/16
Do p B	60⅜—	⅛
Lynch Corp	28⅜+	⅛
McCord Rad B	7⅛+	⅛
McWill Dredg	10⅜—	⅛
Mich Stl Tube	7⅛+	⅛
Mid St P B vtc	3 +	⅛
Mid West Corp	11⅛+	⅛
Midw Pip & S	19⅛+	⅛
Minn Min & M	61 —	⅛
Mock J Voeh	20⅛+	⅛
Molybdenum	10⅛—	⅛
Montg Ward A	173	....
Moody Inv pt p	34⅛—	⅛
Mur Oh Mfg	16⅛+	⅛
Nat Bellas Hess	2⅛+	⅛
Nat City Lines	14 +	⅛
Do p	56½	....
Nat Trans	12⅜+	⅛
Nelson H	8⅜—	⅛
N E P A 6 p	56⅛—	⅛
N J Zinc	63 +	1⅛
NYSpbd fr sh	14⅛+	⅛
NYSta E&G p	110⅛+	⅛
Niag Hud Pow	2⅜	....
Do 1 p	78	....
Niles-Bem-P	13 —	⅛
N Am L & P p	114 —	⅛
Nor Am Ray A	34 —	⅛
Do B	33⅛+	⅛
Northeast Airl	9⅛—	⅛
Nor Sta Pw A	14⅛—	⅛
Ohio Ed p	110⅛+	⅛
Ohio P S 7 p A	116⅛+	1
Okla Nat Gas	25⅛+	⅛
Pac Ltg p	109 +	1⅛
Parker Pen	33⅛	....
Prkrsbrg R & R	20⅛—	⅛
Pa Gas & El A	2 +	⅛
Pa P & L 7 p	101⅛	....
Pepperell	137 —	1
Phoenix Sec	31 +	⅛
Pioneer Gold	2⅛—	1/16
Pitney-Bowes	9⅛+	⅛
Pitts & Lake E	62⅜+	⅛
Pleas V Wine	5⅛+	1
Polaris Mng	3⅜	....
Premier Gld	1	....
Prosperity Co B	9⅛+	⅛
Pug Sd P & L	12⅜	....
Do 5 p	102 —	⅛
Quaker Oats	79 +	⅛
R K O opt war	1⅛+	⅛
Raym Conc	20⅛+	⅛
Raytheon Mfg	42⅛+	5⅛
Republic Avia	4⅛+	⅛
Ryerson & Haynes	3⅛+	⅛
St Regis Pap	5⅛+	⅛
Do p	165 +	1
Sanford Mills	45 +	3⅛
Schulte D A	70⅛+	⅛
Scran-SBW p	86 +	⅛
Scullin Stl	11⅛+	⅛
Segal Lock & H	1⅛+	⅛
Seiberling Rub	10⅜+	⅛
Sel Ind al ct	75⅛	....
Seton Leather	8⅜+	⅛
Shat-Denn	3⅜+	⅛
So Penn Oil	42⅜+	⅛
So C Ed B p	31⅛+	⅛
Do C p	30 +	⅛
South Royal	9⅛+	⅛
Spalding	9 —	⅛
Stand Cap&S	13 —	⅛
Do p	24	....
St Oil Ky	17⅛	....
Stand Prod	10⅛+	⅛
Starrett Corp vtc	2⅜+	⅛
Sterl Al Prod	11⅛+	⅛
*Stetson J B	14⅜+	⅛
Stroock & Co new	13⅜+	⅛
Sullivan Mach	18⅜—	⅛
Tampa El	25 +	⅛
Technicolor	18⅛	....
Toledo Ed 6 p	108 +	2⅛
Trans-Lux	4⅛+	⅛
Unicalled Mfg	5⅛+	⅛
Unit Aire Pr	5⅜+	⅛
Unit Cig-Wh Strs	2	....
Unit Gas	1⅜	....
Do p	117 +	1⅛
Unit Lt & P p	53 —	⅛
Unit Shoe B	73⅜+	⅛
Do p	43⅛+	⅛
Unit Wall Pap	3	....
Univ Cooler A	12 —	⅛
Do B	3⅛+	⅛
Univ Pict vtc	21⅛—	1⅛
Utah-Idaho Sug	3 +	⅛
Utah P&L p	57⅛+	⅛
Util Equit pr	82⅛—	1
*Valspar p	44⅛+	2⅛
Vogt Mfg	14⅛—	⅛
Wentwth Mfg	4⅛+	⅛
West Va C & C	8⅛+	⅛
Woodley Pet	11⅜—	⅛
Wright Harg	3⅛	....

DOMESTIC BONDS.

	Close.	Net chge.
Am P&L 6 2016	103⅜+	⅛
AppElPw 3¼ 70	108⅜	....
Do 6 2024A	125⅛+	⅛
As Elec 4½ 53	88⅛—	⅛
As G&E 4½ 49	24⅜+	⅛
As T&T 5½ 55A	93 +	⅛
BostonE 2¾ 70A	103 +	⅛
CanNorP 5 53	103 +	⅛
CenIE&G 3¾ 64	106⅛+	⅛
CenStEl 5½ 54	51 —	⅛
Do 5 48	50 —	1⅛
CSP&L 5½ 53 st	100⅛+	⅛
ChiRy 5 27 ct	70⅛+	1⅛
CitiesSer 5 50	102⅜+	⅛
ConText 5 53 st	142 —	3
ContG&E 5 58A	103⅛	⅛
EastG&F 4 56A	99⅛+	⅛
ElecP&L 5 2030	103⅛+	⅛
GatPow 3¾ 69	99⅜+	⅛
GlenACoal 4 65	101⅜+	⅛
IllPow&L 6 53	17/32	3/32
Nas&Suf 5 45	101	....
NEngG&E 5 50	87 —	1⅛
Do 5 47	88⅜—	1⅛
NEngPw 3½ 54	102 —	⅛
Do 5 48	102 +	⅛
OhioPow 3¼ 68	109⅛	....
Pac P&L 5 55	104⅜+	⅛
PhilaEP 5½ 72	109⅛+	⅛
PubSColo 3¾ 64	108	....
SafHarW 4½ 79	110⅛+	⅛
SouCarPw 5 57	106 +	⅛
SoColEd 3 65	105⅛+	⅛
SoIndRy 4 51	84⅜+	⅛
So'P&L 6 2022A	103⅜+	⅛
Std G&E 6 48 st	97 +	⅛
Do 6 57	96⅛+	⅛
Starrett 5 50	35⅛+	⅛
TP&L 6 2022A	119 +	1
TwCRT 5½ 52A	99⅜+	⅛
UnitL&R 5½ 52	105	....
Wald-Ast 5 54	41	....
WestNewsU 6 59	97⅛+	⅛

*Ex dividend. ur—Under rule. ww—With warrants. w—Warrants. xin—Ex interest.

Chicago Daily Tribune
THE WORLD'S GREATEST NEWSPAPER

BLACK MARKET CONTROLS BEEF, SAYS INSTITUTE

Laid to Mishandled Pricing Rules.

Black market operators have assumed "practical control" of the civilian beef situation because New Deal agencies have mishandled the problem of pricing and distribution, the American Meat institute charged yesterday. As a result "tremendous" quantities of beef have been diverted into illegal trade channels and legitimate packers lose $20 to $30 per head of cattle slaughtered, the institute said.

The shortage of beef available to the retail trade after packers fill military demands recently resulted in increased point values for certain cuts of beef and other meats, effective Sunday.

War Agencies Blamed.

The institute, a Chicago organization representing packers thruout the country, blamed the office of price administration, war food administration, and office of economic stabilization for adopting "rules and directives promulgated without heeding the advice and counsel of practical people in the industry."

The institute said it had favored price control from the start, but complained that its frequent pleas for individual treatment of packers rather than blanket rules had been ignored. Inequalities in price ceilings and other controls penalizing beef processors result in losses running to $30 a head, and have forced 31 Detroit beef processors to suspend business, it asserted.

"With enormous quantities of beef going to the black market, which the government has failed to curb, legitimate packers cannot furnish the retail trade sufficient of the better grades to provide a fair share for all consumers," it continued. "The retail dealer who doesn't patronize the black market is at a severe disadvantage."

New Regulations Coming.

The institute said it was "not too optimistic" over the outcome of reported new OPA regulations planned for the industry, and concluded with this warning:

"The industry has always accepted the obligation to buy live stock and distribute meat equitably, and will continue to do its best. The legitimate meat packer, however, can no longer carry this obligation, which now must rest with the responsible government officials."

PREDICT FREIGHT CARLOADINGS DIP FOR 3D QUARTER

Freight car requirements in the area served by the Mid-West Shippers Advisory board will be 0.9 per cent less in the third quarter than in the similar period last year, the board predicted yesterday. This was the second wartime decline predicted.

One factor in the decline will be an expected 12 per cent reduction in grain shipments, due principally to near exhaustion of farm stocks of corn, said Irving M. Peters, chairman.

Estimated loadings for the third quarter are expected to total 1,333,666 cars compared with 1,345,303 cars actually loaded in the third quarter of 1943.

PACKARD TO GET 30 MILLIONS IN BANK CREDITS

Detroit, Mich., June 29 (AP).—Hugh J. Ferry, secretary-treasurer of the Packard Motor Car company, announced today that the company is arranging with a group of banks for a combination revolving credit and termination credit of 30 million dollars.

The termination credit is to be made available by the banks against a formula consisting only of Packard's investment in canceled contracts. Running concurrently is the revolving credit which is to be made available against a formula based on uncanceled contracts.

People and Events

John H. Keefe, president of the Santa Fe Land Improvement company and other noncarrier affiliates of the Santa Fe railway, was elected a vice president of the railway at a directors meeting yesterday. Gerald E. Duffy, assistant to the president at San Francisco, was elected assistant vice president in charge of traffic in Chicago.

John H. Keefe.

The automotive council for war production announced reelection of Alvan Macauley of the Packard Motor Car company, as council president.

Alfred B. Geiger, president of W. F. Hall Printing company, announced that E. A. Domink was appointed a vice president of the Central Typesetting and Electrotyping company, a subsidiary. Domink has been with the company 22 years.

Owen H. Wyandt, vice president and secretary of Scott and Wyandt, Inc., investment brokers, has been appointed a lieutenant [j. g.] in the naval reserve.

William Henry, a cash grain broker on the Chicago Board of Trade, has joined the Corn Products Refining company as assistant buyer of cash grain. Recently he was associated with the Norris Grain company and the Commodity Credit corporation.

Tenants Buy Apartment to Retain Homes

BY AL CHASE.

Tenants in another tall Streeterville apartment building have purchased the property they are living in, to save their big suites from being chopped up into small units for war workers, the third such purchase within two weeks. Twelve of the 20 families in the 11 story structure at 232 E. Walton pl. formed the 232 East Walton corporation, which in turn bought the property from the Metropolitan Life Insurance company yesterday for $307,500. The other eight families will continue to live there as renters from the corporation.

Built in 1921 from plans by Fugard & Knapp at a cost reported to have been about one million dollars, the building has 18 nine room suites and two with eight rooms each. In 1924 it was purchased by Carroll Sudler Sr., George B. Harrington, Perry Shepherd, and two others. The five owners lived there and rented out the other 15 flats. In 1935 the property was foreclosed by Metropolitan Life.

The new owning corporation has a capital stock of $100,000. The incorporators are William E. Vogelback, Rudolph E. Vogel, and Harrington. Carroll Sudler Jr., of Sudler & Co., which will manage the property, is secretary of the corporation, and negotiated the sale.

Howard H. Hilton, president of Great Lakes Mortgage corporation, Chicago representative of Metropolitan Life, who represented the seller, said that the buyer paid $50,000 cash and gave a $257,500 purchase money mortgage for the balance.

Hope to Learn Curbs' Effect on Furniture

Clarification of the effect on the furniture industry of new war production board controls on all lumber effective Aug. 1 is hoped for at the 10 day midsummer furniture and home furnishings market opening next Thursday in the American Furniture Mart and Merchandise Mart, Roscoe R. Rau said yesterday.

Rau, who is executive vice president of the National Retail Furniture association, said indications are that allocations of lumber to furniture makers will be cut in the remaining months of 1944 below present quotas which are 84 per cent of the lumber used in 1943. How sharp the new cut will be is not known, he said, and added that the availability of labor will control furniture production much more than will government restrictions on lumber.

To Discuss Modernization.

A feature of the market will be store modernization exhibits and conferences in the Merchandise Mart. The association thru a survey of its members last February learned that more than half plan some modernization of their stores after the war.

The modernization conferences follow the general theme of the show, which is the promotion of a planning and educational program, Lawrence H. Whiting, president of the American Furniture Mart, said. Because dealers will receive their allocated furniture from manufacturers whether or not they attend the market, "ideas" rather than "business" will dominate the show, he said.

Expect Small Town Dealers.

However, small town dealers will attend the market in large numbers "to do business," Whiting predicted. These dealers must come to the market to buy furniture because road salesmen no longer call on them as they did before the war, he said.

Other educational features will be the home furnishings post-war conference to be held July 10 in Northwestern university's Thorne hall.

Department Store Sales Show 14 Pct. Increase

Department store sales in the 7th [Chicago] federal reserve district rose 14 per cent last week over a year ago, the Federal Reserve Bank of Chicago reported yesterday. Sales in Chicago alone rose 11 per cent.

U. S. TREASURY BONDS

[Quotations by C. F. Childs & Co.]

Issue—				Closing— Bid.	Asked.
4s,	Dec.	15,	1954-1944	101.20	101.21
2¾s,	Sep.	15,	1947-1945	102.20	102.21
2½s,	Dec.	15,	1945	102.27	102.28
3¾s,	Mar.	15,	1956-1946	105.11	105.13
3s,	Jun.	15,	1948-1946	104.21	104.22
3⅛s,	Jun.	15,	1949-1946	104.30	104.31
4¼s,	Oct.	15,	1952-1947	110.30	111
2s,	Dec.	15,	1947	104.4	104.5
2s,	Mar.	15,	1950-1948	101.29	101.30
2¾s,	Mar.	15,	1951-1948	106.16	106.17
1¾s,	Jun.	15,	1948	101.8	101.9
2½s,	Sep.	15,	1948	106.15	106.17
2s,	Dec.	15,	1950-1948	104.26	104.28
2s,	Jun.	15,	1951-1949	101.22	101.23
2s,	Sep.	15,	1951-1949	101.18	101.19
2s,	Dec.	15,	1951-1949	101.16	101.17
3⅛s,	Dec.	15,	1952-1949	110.15	110.17
2½s,	Dec.	15,	1953-1949	106.31	107.1
2s,	Mar.	15,	1952-1950	101.10	101.11
2s,	Sep.	15,	1952-1950	100.30	100.31
2½s,	Sep.	15,	1952-1950	107.18	107.20
2¾s,	Jun.	15,	1954-1951	109.12	109.14
2s,	Sep.	15,	1953-1951	100.15	100.16
3s,	Sep.	15,	1955-1951	111.5	111.7
2¼s,	Dec.	15,	1953-1951	106.23	106.25
2s,	Dec.	15,	1955-1951	100.18	100.20
2½s,	Mar.	15,	1954-1952	103.25	103.27
2¼s,	Jun.	15,	1955-1952	101.31	102.1
2s,	Jun.	15,	1955-1953	105.12	105.14
2¼s,	Jun.	15,	1956-1954	107.10	107.12
2⅞s,	Mar.	15,	1960-1955	112.13	112.15
2½s,	Mar.	15,	1958-1956	103.17	103.19
2¼s,	Sep.	15,	1959-1956	100.7	100.9
2¾s,	Sep.	15,	1959-1956	111.27	111.29
2¾s,	Jun.	15,	1963-1958	111.26	111.28
2¾s,	Dec.	15,	1965-1960	112.3	112.5
2½s,	Jun.	15,	1967-1962	100.12	100.14
2½s,	Dec.	15,	1968-1963	100	100.1
2½s,	Jun.	15,	1969-1964	100	100.1
2½s,	Dec.	15,	1969-1964	100	100.1
2½s,	Mar.	15,	1970-1965	100	100.1
2½s,	Sep.	15,	1972-1967	100.12	100.13

AIR REDUCTION CO., INC.
AIRCO
LINCOLN BUILDING
60 East 42nd St., N. Y. 17
DIVIDEND NO. 109
The Board of Directors of this Company has declared the regular quarterly dividend of $.25 per share and an extra dividend of $.25 per share on the Common Stock of the Company, payable July 10, 1944, to stockholders of record June 30, 1944.
Dated, June 28, 1944. J. A. HILL, Secretary

FAILURE OF SHIP CARRYING WSA CREW PROBED

Facts Are Withheld from Owners.

BY ROY GIBBONS.

[Chicago Tribune Press Service.]

New York June 29.—Comdr. John I. Dugan of the United States coast guard steamboat inspection service hearing board today was continuing his secret inquiry into the cause of repeated boiler failures aboard the S. S. Colabee. The vessel is owned by the Illinois-Atlantic corporation, a Chicago Tribune subsidiary, and was taken over by the war shipping administration Jan. 20, 1942.

Before being pressed into government service, the Colabee had been engaged in the newsprint run from Baie Comeau, Canada, to New York City. Since her transfer to the WSA merchant marine fleet, she has met with a number of mishaps, the first of which began with her torpedoing off the coast of Cuba on March 12, 1942, when she was abandoned by most of her crew.

Enters Bauxite Run.

Later refloated, the Colabee entered the bauxite run between South America, Trinidad, and United States gulf ports, and last March came to New York City for a general overhaul to her engines and boilers. The repairs, which were authorized by the WSA at government expense, cost in excess of $21,000, said Capt. W. P. Schermerhorn, Atlantic coast manager for the American-Hawaiian Lines, the Colabee's WSA agent.

Given a triple inspection by representatives of the coast guard, the American bureau of shipping and the WSA at the time the repairs were completed, the Colabee was judged completely seaworthy and proceeded southbound for Rio de Janeiro early in April, the record discloses.

But the Colabee never reached South America, Capt. Schermerhorn said. En route, the ship's newly repaired boilers failed and she was forced to put in at the United States navy's base at Guantanamo, Cuba.

Even Bell Is Polished.

There she remained tied up during the remainder of April while navy shipyard workers tore down all the repairs completed in New York, fixed the Colabee's boilers anew, and even ordered a new type polish used on the ship's bell, it is reported.

Around the first of May, the Colabee, completely refubished, got up steam and pointed south once more to resume the voyage interrupted by the first boiler failure.

The coast guard refuses to produce the ship's log, but the next time the vessel was heard from, on May 15, she seemingly had been to South America and had gotten as far north as Charleston, S. C., on the return voyage when her boilers failed again, for the second time within less than two months, Capt. Schermerhorn said.

Seawater Admitted.

It was said that an unofficial investigation made by an American-Hawaiian agent at Charleston indicated that Charles W. Arnold, the ship's new chief engineer, had permitted the vacuum on the ship's condenser to operate in such a way that seawater was admitted into the system, fouling the boiler tubes and decommissioning the boilers.

At Charleston the boilers again were repaired and the Colabee proceeded to New York, where she has been in dock undergoing additional overhauling while the coast guard proceeds with its investigation into the cause of the ship's repeated breakdowns with her WSA hired crew.

Comdr. Dugan said no information on what the investigation has revealed can be divulged, even to the Colabee's owners, without permission of Vice Adm. Russell R. Waesche, commander of the coast guard in Washington.

"We have more witnesses to call," Dugan said, "but it may be that before we are thru we will have to start looking in the crystal ball to find out who is to blame."

Secrecy Because of War.

Comdr. William M. McGuire, United States coast guard, who is Dugan's superior officer and head of the merchant marine casualty section of the steamboat inspection office here, explained that during peace time all inquiries into marine disasters are open to public attendance but now are held in secret because of the war.

Comdr. McGuire said that when the investigation has been completed a full report covering the Colabee's misadventures will be forwarded to coast guard headquarters in Washington, D. C.

One question the owners of the Colabee say they would like to have answered is why the ship was not stopped on the high seas for emergency repairs if periodic tests were made according to regulation and showed the Colabee's boilers being fouled by leaking sea water entering thru ruptured coils inside the condenser.

Report Truckers Already Out; Ask Arbiter in Timken Strike

Refuse War Cargoes

The scheduled strike by about 26,000 interstate freight truckers at midnight tonight has been started a day ahead of time by one faction, Maj. Alex Baxter, army transport corps official, said yesterday. He said he had received reports that truckers in Minneapolis, Minn., already were refusing to pick up cargoes of war material.

Several army transport officials were dispatched by plane to straighten out the Minneapolis tieup, Maj. Baxter said. Provisions also were made to station army officers at all transportation centers thruout the 11 midwestern states in which are operated the lines now facing a tieup because of the strike threat of the Central States Drivers council. These army men will be at their designated stations by 9 a. m. today and will assist union officials in assuring the movement of critical war materials, Maj. Baxter said.

Act to Force Raise.

The truckers who are members of a union headed by Dan Tobin, labor adviser to President Roosevelt, determined upon strike action to enforce payment of a wage hike recently awarded by the national war labor board.

Effects of the proposed strike were also felt yesterday in Illinois, Wisconsin, Michigan, and Indiana, a spokesman for the Central States Area Employers association said. He reported that manufacturers refused to make shipments because they believed consignments would be tied up before reaching their destinations. The four state area will not be affected by the strike, he said, because operators of lines in this region have agreed to the pay raise.

Seven States to Suffer.

Trucking lines in seven neighboring states under control of the Midwest Operators association, which has refused to comply with the WLB directive, will be involved in the strike, a union spokesman said. These states are: Minnesota, Iowa, North and South Dakota, Missouri, Nebraska, and Kansas.

8,500 Quit in Ohio

Canton, O., June 29 (AP).—CIO union officials of four Timken Roller Bearing company divisions in the Canton area today reported 8,500 out of 10,000 employes idle in a work stoppage they said was caused by "a complete breakdown in labor relations." Officials of Golden lodge, local No. 1123, United Steelworkers of America, predicted all operations in the company's Canton divisions would be "shut down tight by tonight."

The union asked the war labor board to name a permanent arbitrator to handle company-union disputes, but the company countered with a statement such action was not needed because the company-union contract provided ample means for arbitration.

Union Set Deadline.

President Finas Reynolds of the union local said the workers left their jobs because the company refused to allow them to attend a special union meeting. He added the union recently notified the company that it had set 2 p. m. yesterday as a deadline for settlement of accumulated grievances.

The regional war labor board at Cleveland issued a back-to-work order and told the unionists that a scheduled July 5 hearing on grievances would be postponed unless full production is restored.

Issue Back to Work Order.

Washington, D. C., June 29 (AP).—Striking die sinkers at the New Castle, Pa., plant of the Aluminum Company of America today were ordered back to work immediately by the war labor board. A board spokesman said 157 employes stopped work in a dispute "whether certain employes are members of local 219, United Automobile Workers, CIO, under the maintenance of membership clause" in the contract.

3,500 Miners Idle.

Shenandoah, Pa., June 29 (AP).—About 3,500 miners were idle in Pennsylvania work stoppages today to protest alleged company violations of wage agreement. None of the strikes was union authorized.

New Controls Allow Women to Pick Jobs

Chicago women may choose their own jobs unrestricted by the new controls effective thruout the country tomorrow which are intended to divert more workers into war plants, Charles P. Casey, Illinois war man power commission director, said yesterday.

Men and boys in Chicago and elsewhere will be required to apply for jobs exclusively thru the United States employment service or comply with the new rules as adopted by private agencies or other established systems of employment. The same rule will be applied to women job seekers in a few areas of acute labor shortage, such as on the west coast.

Not Forced to Take Job.

Under the priority referral system of recruiting new employes, men and boys seeking jobs must first "consider" work in plants which the WMC lists as most in need of additional workers. Casey said that no worker would be compelled to accept a job for which he is not suited, but expressed the opinion the patriotic appeal to perform war work, rather than hold unessential jobs, would make the plan a success.

Set Employment Ceilings.

Employment ceilings, the other new phase of the job control program, already have been established for some of the more vital war industries making airplanes and parts, munitions and other fighting equipment, Casey said. Ceilings will be established for all other Chicago area companies employing eight or more workers. They are required to restrict the number of employes to their totals as of March 31.

LIST EXECUTIVES OF NEW LINCOLN SECURITY BANK

Norman B. Collins, president of the Lincoln Security National bank, yesterday announced the full executive personnel of the bank which will open for business tomorrow at 3959 Lincoln av. Arthur C. Wiklund, John W. Schippmann and Harry F. Pavis have been appointed vice presidents; Arnold J. Rauen cashier, and Joseph E. Reisel and Peter J. Gerner assistant cashiers.

Collins, who also is president of the National Security bank and former executive vice chairman of the Illinois war finance committee, said that business men of the Lincoln av.-Irving Park rd.-Damen av. area would stage a community war bond rally coincident with the bank's opening.

Nothing Is More Vital
on the home front today than the success of the nation's greatest financing effort—
The Fifth War Loan
This is an opportunity for each of us to do his full share in bringing V-Day nearer. This firm will be glad to aid you in making your selections.
Glore, Forgan & Co.
Members of New York and Chicago Stock Exchanges
135 S. La Salle Street • Chicago 3 • ANDover 3000

STEEL LABOR ROLLS SHORT 50,000 MEN; 30 HEARTHS CLOSED

Washington, D. C., June 29 (AP).—More than 30 open hearth furnaces are shut down for lack of labor in the steel industry, the war production board reported today, and production now is running at 95.7 per cent of the industry's rated capacity as compared with 99 per cent in mid-May.

The industry now has a deficit of about 50,000 workers, the WPB steel division estimated. Of a labor force of 600,000, about 180,000 men or 30 per cent of the total employed, have been inducted into the services. The 50,000 worker shortage remains after all possible replacements have been made, the work week lengthened, and about 50,000 women employed.

Charles E. Wilson, executive vice chairman of WPB, said production may fall short of meeting the steel allotments already made for war and essential civilian purposes in July, August, and September.

The idle furnaces are costing about 209,000 tons of ingot steel a month, Wilson estimated. An additional loss of several hundred thousand tons a month is caused by the longer time required to repair furnaces. Repair shut downs now are lasting about 30 days, about twice the normal period.

OPA SUES CO-OP AND SCHREIBER FIRM IN ST. PAUL

St. Paul, Minn., June 29 (AP).—L. D. Schreiber & Co., Chicago, and the Marketing Association of America, Green Bay, Wis., were named defendants in an injunction suit filed by the OPA here today in United States District court. The suit seeks to enjoin the defendants from paying prices for butter in excess of the prices permitted by OPA regulations and from selling butter at over-ceiling prices.

[A suit for an injunction to prevent OPA from interfering with its operations was filed by the Marketing Association of America in Chicago federal District court on Wednesday.]

Kirkeby Group Purchases Hotel in New York City

Interests headed by Arnold S. Kirkeby, operator of the Drake and Blackstone hotels, yesterday purchased the 358 room Gotham hotel in New York City for $2,350,000. Kirkeby has operated the hotel for five years under lease. It was purchased from the Metropolitan Life Insurance company.

ROYAL TYPEWRITER COMPANY, INC.
A dividend of 1¾%, amounting to $1.75 per share, on account of the current quarterly dividend period ending July 31, 1944, has been declared payable July 15, 1944 on the outstanding preferred stock of the Company to holders of preferred stock of record at the close of business on July 7, 1944.
A dividend of 15¢ per share has been declared payable July 15, 1944, on the outstanding common stock of the Company, of the par value of $1.00 per share, to holders of common stock of record at the close of business on July 7, 1944.
June 28, 1944 H. A. WAY Secretary
ROYAL

NAVAL BUILDING SETS RECORD IN MAY, UP 58 PCT.

Artillery Gain Put at 26 Per Cent.

Washington, D. C., June 29 (AP).—The biggest month in naval building history and a 26 per cent jump in the "top urgency" program for heavy artillery were achieved in May, the war production board reported today.

Completion of navy ships climbed to an all-time high of more than 400,000 displacement tons, or nearly 100,000 tons over the previous peak, last November. The tonnage output was 58 per cent higher than in April and 3 per cent more than was called for in the May production schedule. Landing vessel deliveries reached 198,000 tons—more than 50 per cent above the record set in April.

Arms Output Lags.

Arms production generally was 1 per cent behind schedule, but 1 per cent ahead of April, the monthly munitions communique disclosed. "Some of the weapons most vital to the invasion made a particularly good showing; aircraft, landing vessels, naval ships, and heavy artillery were all encouraging features," it said.

Some of the most important programs, including heavy trucks and radar, failed to meet schedule, however, mainly because of man power shortages. The report cautioned against letdowns due to overconfidence and against fear lest war jobs are about to play out.

Production curtailments will be relatively small in the immediate future and will not alter the fact that "the total size of the munitions program is due to increase some 13 per cent during the next six months," WPB asserted.

List May Changes.

The May record in major arms categories, compared with April, follows:

Aircraft, up 6 per cent by weight; 1 per cent below the May schedule.

Ships [value of military and maritime vessels, including repair] up 2 per cent; on schedule.

Guns and fire control, no change; 1 per cent below schedule.

Ammunition, down 3 per cent; 3 per cent behind schedule.

Combat and motor vehicles, down 1 per cent; 2 per cent above schedule.

Communication and electronic equipment, down 2 per cent; 5 per cent below schedule.

BUICK REPORTS 50,000 BOMBER ENGINE OUTPUT

General Motors corporation's Buick division has completed production of its 50,000th Liberator bomber engine, Harlow H. Curtice, chief executive of the division, announced yesterday.

"In having produced 50,000 Pratt & Whitney bomber engines in the first 30 months of World War II, the Buick division has achieved the stature of the largest single producer of aircraft engines both in units and horsepower in the world," Curtice said. He added Buick will not remain in aircraft engine production after the war, but will reconvert to automobile production.

Ford Motor company announced production of 5,000 Liberator bombers in its Willow Run plant in less than two years. Half of this total was built in the first six months of this year, it said. Approximately 1,800 of the total were shipped from the Ford plant in completed sections to be assembled in other plants, but future assemblies will be completed at the Willow Run plant.

STOCKS UNEVEN THO SPECIALS, STEELS CLIMB

New York, June 29 (AP).—Altho specialties advanced on the stock market today, and steels stiffened toward the last, many leaders were unable to gain and the market closed uneven.

Post-war prospects aided steels, automotive equipment and many other favorites. The approach of an extended holiday—numerous customers planned to leave the financial district tomorrow and remain away over July Fourth when major exchanges will recess—in addition to expectations of further technical correction of the recent bulge when the 60 stock average rose to a seven-year peak, stalled recovery efforts for the list as a whole. Battle front news and political optimism served to limit liquidation.

Notice of Distribution
To the Holders of
Cities Service Company
WARRANTS
for Fractions of One Share of Common Stock of the Par Value of $10
NOTICE IS HEREBY GIVEN that the time to exchange the above-mentioned Warrants for full shares expired on June 1, 1944 and the undersigned has been designated to act as Trustee for the holders of all such Warrants not exchanged for full share stock certificates at the close of business on June 1, 1944. As provided in such Warrants, the undersigned has sold the shares of Common Stock of the par value of $10, represented by such unexchanged Warrants. The net proceeds of such sale, after deduction of all expenses incident thereto, which the undersigned holds for pro rata distribution to Warrant holders amounts to $1.5267 for each 1/10th of one share of Common Stock represented by such Warrants. In order to receive the said payment, holders should surrender their Warrants to the Corporate Trust Department of the undersigned, 140 Broadway, New York 15, N. Y.
Pursuant to the further provisions of such Warrants, after June 1, 1944, the holders of Warrants will be entitled to no rights in respect thereof except the right to receive payment at the rate stated above upon presentation and surrender of their Warrants within six years after June 30, 1944, the date of the first publication of this Notice.
GUARANTY TRUST COMPANY OF NEW YORK, as Trustee
Dated: New York, N. Y., June 30, 1944.

Pepsodent Co. Made Division of Lever Bros.

Ownership of the Pepsodent company, Chicago dentifrice manufacturer, has been transferred to Lever Brothers company, one of America's largest soap manufacturers, it was announced yesterday. Pepsodent will be operated as a division of Lever Brothers and by the end of this year will handle the distribution of all Lever products sold to the drug trade.

Charles Luckman.

The transfer was disclosed in a joint announcement by Charles Luckman, president of Pepsodent, and Francis A. Countway, president of Lever Brothers. Luckman would not disclose terms, but said it was a cash transaction in which he shared with the other two former owners of the Pepsodent business—Kenneth G. Smith, chairman, and Albert D. Lasker, a director. A report from New York said the price was about 10 million dollars.

Won't Affect Personnel.

Luckman, who at 35 is one of the youngest executives of an American company of comparable size, said the transaction would not affect personnel of either company.

Pepsodent was established in 1915 and has about 1,000 employes, with plant and laboratory at 6901 W. 65th st. Luckman was named sales promotion manager in 1935 and assumed the presidency a year ago. He will remain as president of the new division.

Luckman said that Pepsodent did not disclose its sales figures, but added the company led the dentifrice field "by a substantial margin."

Much of Output for Military.

"We shipped about 63 million units of dentifrice last year, and are now sending more than half our production to the military services," he said. "The business will be doubled when Pepsodent takes over the distribution of soap and other Lever products sold to the drug trade, and the direction of this business will be handled from Chicago."

United States operations of Lever Brothers are conducted separately from the original British concern, and there are comparatively few stockholders. The stock is not listed on any of the exchanges. One of the largest United States plants of the company is in Hammond, Ind.

WHEAT HIGHER ON PERSISTENT MILL BUYING

Wheat futures closed ⅜ to ⅞ cent a bushel higher on the Chicago Board of Trade yesterday as mills continued to buy. Brokers estimate milling interests probably have purchased 10 million bushels of wheat futures in the last five days, suggesting sales of more than 2 million barrels of flour. A large army order for flour was understood to have been filled yesterday.

A crop scare developed in oats following reports of damage to the new crop by excessive high temperatures early this week and futures closed ½ to 1¼ cents higher. Rye fluctuated in a range of 1 cent and closed ⅛ cent lower to ⅜ cent higher. Barley finished ¼ to ⅝ cent higher.

Bank Clearings Reach Highest Since July, 1930

New York, June 29 (AP).—Bank clearings increased to a new high for 14 years in the week ended Wednesday, Dun & Bradstreet, Inc., reported today. Transactions for 23 cities aggregated $12,322,015,000, a rise of 45.1 per cent from $8,493,538,000 in the same period last year and a gain of $959,901,000 from a week ago. This week's clearings were the highest since July 3, 1930.

IMPORTANT NOTICE
To Holders of
GRAND TRUNK RAILWAY TERMINAL AND COLD STORAGE COMPANY
(Detroit, Michigan)
FIRST MORTGAGE 6½% SINKING FUND GOLD BONDS DATED APRIL 1, 1927, AND/OR CERTIFICATES OF DEPOSIT ISSUED BY THE UNION GUARDIAN TRUST COMPANY, DETROIT, MICHIGAN, THEREFOR
You are hereby notified that, by Order of the United States District Court for the Eastern District of Michigan, Southern Division, dated September 21, 1938, in the matter of GRAND TRUNK RAILWAY TERMINAL AND COLD STORAGE COMPANY, Debtor, No. 20141, in proceedings for re-organization of said Company under Section 77B of the National Bankruptcy Act, it was ordered, that new securities of the successor Company be issued in exchange for Bonds and Certificates of Deposit therefor of the old Company in accordance with the Plan of Re-organization and, that,
Any of the Voting Trust Certificates, the capital stock of the new corporation represented thereby, and any new bonds which have not, prior to September 1, 1944 been issued to or claimed by the holders of First Mortgage Bonds of the old corporation or Certificates of Deposit therefor shall be cancelled and considered as void for all purposes and any accumulated dividends on such stock and interest on such bonds shall be paid into the Treasury of the new corporation.
Certain of the holders of said GRAND TRUNK RAILWAY TERMINAL AND COLD STORAGE COMPANY First Mortgage 6½% Sinking Fund Gold Bonds dated April 1, 1927, and Certificates of Deposit therefor issued by the Union Guardian Trust Company of Detroit, Michigan, Depositary, in accordance with that certain Deposit Agreement dated October 21, 1929, have not yet surrendered their Bonds or Certificates of Deposit in exchange for the new securities provided for in the said Order.
If you have not made such exchange, you must do so on or before SEPTEMBER 1, 1944 so as to avoid cancellation and loss to you of both the Bonds and Stock of the new corporation, together with all accrued interest on the new Bonds and dividends paid on the Stock of the new Corporation.
It is urged that any holders of the above old Bonds or Certificates of Deposit forward them to the Detroit Trust Company, 201 West Fort Street, Detroit 31, Michigan, on or before the above date (September 1, 1944) in exchange for the new securities and the accrued interest and dividends thereon.
GRAND TRUNK WAREHOUSE & COLD STORAGE COMPANY
(Formerly the Grand Trunk Railway Terminal & Cold Storage Company.)
Detroit, Michigan
Dated: June 30, 1944.

If your work is slack from July 1 to August 15
We can use 50 to 100 women, including supervisors, for Bindery Work. Day and night shifts. No experience required. You to retain your employees for your peak season. State wage scale, your fee for supervision and when available.
ADDRESS A B 484, TRIBUNE

EXCHANGE PLAN TO BE VOTED BY THE FAIR STORE

Meeting on July 26 Called by Kresge.

Stockholders of The Fair yesterday were notified by the management of a special meeting on July 26 at the company offices to approve changes in the capital structure.

"Certain restrictive provisions applicable to the existing 7 per cent preferred shares, and the existence of arrearages of dividends thereon, have hindered the management in the conduct of the company's affairs," S. S. Kresge, chairman of the board, told the stockholders. "It is believed that with their elimination the company's general financial condition will be substantially improved, and that business problems which will arise following the present emergency may be dealt with more readily and efficiently."

Dividend Arrearage $31.50.

Kresge said the company is in arrears $31.50 a share in the payment of cumulative dividends on the 7 per cent preferred stock and there is a deficiency of 10,800 shares in scheduled retirements.

The management proposed four steps in the recapitalization:

1. Amend the company's charter to create a new class of $100 par 6 per cent preferred shares and to eliminate the provision which requires the company to retire the 7 per cent preferred shares. Thereafter any such retirement will be optional with the company.

2. Borrow $1,400,000 by mortgage loan from the Equitable Life Assurance Society of the United States at 4 per cent and payable in instalments over a 15 year period.

Makes Retirement Offer.

3. Offer to purchase for retirement out of the proceeds of the loan 12,600 out of the 34,800 outstanding 7 per cent preferred shares at $110 a share. No dividend arrearages will be paid on the shares so purchased. If more than 12,600 shares are presented for retirement the shares so tendered will be retired ratably.

4. Offer to issue one of the new 6 per cent preferred shares in exchange for each of the 22,200 remaining 7 per cent preferred shares and pay with each new share so issued the sum of $31.50.

Kresge said that in order to assure the company that a sufficient number of 7 per cent preferred shares will be tendered for retirement he has agreed to tender 12,600 shares out of his holdings. His remaining holdings of 7 per cent preferred shares will be tendered for exchange under the offer for the issue of new 6 per cent preferred.

Will Pay Aug. 1 Dividend.

He said the quarterly dividend of $1.75 a share payable on the 7 per cent preferred Aug. 1 will be paid. The dividend arrearages on the stock total $1,096,200.

Profits of the company have increased substantially since 1941, with earned surplus of $1,695,434 as of Jan. 29, 1944, and the management said it believes working capital should be kept intact to meet post-war conditions.

BEATRICE CREAMERY COMPANY
CHICAGO, ILLINOIS
Redemption Notice
To the Holders of $4.25 Cumulative Preferred Stock of Beatrice Creamery Company:
Notice is hereby given that, by appropriate action of its Board of Directors, the Company has called for redemption on August 1, 1944, one-third of the shares of $4.25 Cumulative Preferred Stock represented by each outstanding preferred stock certificate at the close of business on June 20, 1944. The redemption price is $105.50 per share, plus accrued dividends on the redeemed shares to August 1, 1944, or a total redemption price of $105.854 per share.
No fractional shares will be redeemed nor will any outstanding certificate representing two or less shares be affected by the redemption.
In connection with the redemption the Company has extended the following privileges to its preferred stockholders:
(1) Any preferred stockholder of record at the close of business on June 20, 1944, may present his preferred stock certificates to one of the Company's Redemption Agents at any time on or after June 21, 1944, and immediately receive (i) a check in payment of the full redemption price ($105.854 per share) for the shares which are being redeemed and (ii) new stock certificates representing the shares not being redeemed; and
(2) Any stockholder holding more than one preferred stock certificate of record at the close of business on June 20, 1944, may present all of his preferred stock certificates to either of the Company's Redemption Agents and receive payment for the shares to be redeemed and new certificates for the shares not to be redeemed, as outlined in paragraph (1) above, and in addition may designate to the Redemption Agent the particular preferred stock certificate or certificates out of which he desires to have the redemption effected.
The Company has designated Continental Illinois National Bank and Trust Company of Chicago as Redemption Agent in the City of Chicago, and Guaranty Trust Company of New York as Co-Redemption Agent in the City of New York. Accordingly, preferred stock certificates should be delivered by the stockholders as quickly as possible to:
Continental Illinois National Bank and Trust Company
Redemption Agent
Corporate Trust Department
231 South LaSalle Street,
Chicago 90, Illinois
or to:
Guaranty Trust Company of New York
Co-Redemption Agent
Corporate Trust Department
140 Broadway
New York 15, New York
in order that the shares of preferred stock represented by such certificates which have been called for redemption may be paid for at the full redemption price and in order that new certificates representing the shares not called for redemption may be redelivered as quickly as possible. The certificates representing the shares of preferred stock not called for redemption will bear a legend to that effect.
BEATRICE CREAMERY COMPANY
By: Clinton H. Haskell, President
June 20, 1944

MECHANICAL DESIGN ENGINEER WANTED
Unusual opportunity for a good mechanical engineer in war work with an excellent post-war future. Experience in designing automatic record changers or other highly complicated mechanisms desirable.
ADDRESS A B 488, TRIBUNE

MAN WITH TECHNICAL & SALES EXPERIENCE
wanted for oil and chemical company. Technical education preferred but not essential. Excellent opportunity. Send detailed application, 2146 Daily News Building or phone Franklin 7973 for appointment.

NEW YORK STOCK TRANSACTIONS

Thursday, June 29, 1944.

Shares sold today	1,889,640
Year ago	1,152,580
Sales 1944 to date	129,592,395
Sales 1943 to date	172,636,998

Following is a complete list of issues traded:

Stock, div.—	Sales, 100s.	High.	Low.	Close.	Net chge.
AbbottLab 1.60a	1	64	64	64	....
*AdamsExp .15e	9	13	12⅞	12⅞	....
AddressogMult 1	5	24	23¾	23¾—	¼
*Air Reduct 1a	6	40⅞	40½	40⅝	....
Alaska Juneau	37	6½	6⅜	6½	....
Alleghany Corp	53	2⅝	2½	2½—	⅛
Do p	24	31	30⅛	30⅞—	⅛
Do pr p	3	54⅞	54	54⅞+	⅛
AllegLudStl .70e	9	28	27⅛	28 +	⅜
Allen Indust ⅝g	5	14⅛	13⅞	14 +	⅛
Al Ch & Dye 6	7	146¾	145½	145½—	1
Allied Mills 2e	19	30⅞	29½	30⅞+	1
*Allied Strs 1	37	21	20½	21 +	⅜

Stock, div.—	Sales, 100s.	High.	Low.	Close.	Net chge.
Bulova Wat 2	11	38⅝	38⅜	38⅝+	⅛
Burl Mills .80e	7	31½	31½	31½	....
Burr A Ma .40e	40	15¼	15⅛	15¼	....
Bush Term ½e	23	6¼	6⅛	6⅛+	⅛
Butler Br .30e	6	12	11⅞	11⅞	....
Do p 1½	1	28⅞	28⅞	28⅞+	⅛
Butte C&Z ¼g	1	3½	3½	3½	....
Byers A M p 7	.10	81	81	81 +	1
Byers Co ½e	4	15¼	15¼	15¼+	¼
Byron Jack ½e	2	22½	22¼	22½+	¼
Cal Pack 1½	1	29⅞	29⅞	29⅞+	⅛
Callahan Z-Ld	27	1¼	1⅛	1⅛	....
Cal&Hec .40e	15	7	6⅞	6⅞	....
Cpbell Wy ½e	5	20½	20¼	20½+	¼
Can D G A ½e	3	28⅝	28½	28½—	⅛
Canad Pac ½e	96	11⅛	10⅞	10⅞—	⅛
Cap Adm A	1	9½	9½	9½	....
Caro C & O 5	.10	109	109	109	....
Carp Stl 1½e	1	29½	29½	29½+	¼
Carr&Gen .20	6	5	5	5 +	⅛
Case J I Co ¾e	5	37⅝	36⅞	37	....
Caterpil Trac 2	7	52½	52	52½+	½
Celanese 1/35f	15	37½	36⅞	37½	....
Do 1 p 4¾	3	98⅝	98⅝	98⅝+	⅛
Do 7 p 7	.10	119⅝	119⅝	119⅝—	¼
Celotex Corp ½	7	15	14⅝	14⅝—	½
*Cent Agui 1½	10	21⅜	21⅛	21⅜+	⅜
Cent Foundry	106	4⅜	4	4⅜+	⅜
C Ill Lt p 4½	.10	110	110	110	....
Cent R R N J	2	10⅝	10½	10½—	½
*Cent V S 1½e	1	26	26	26 +	1½
Century Rib M	1	11	11	11 —	⅜
Cerro de P 1½e	7	36¼	35½	35½—	½
Cert-teed Prod	58	8⅝	7⅞	8 —	½
Do 6 p	18	85	80½	82 —	2¼
Chain Belt ½e	1	19¼	19¼	19¼	....
Chp P&F ½e	4	28⅝	28	28 —	¼
Checker Cab	3	37½	37	37 —	½
Ches & Ohio 3	18	46⅛	45⅝	46 —	⅛
Chi&E Ill ¼g	5	7¼	7⅛	7¼—	⅛
Do A 1e	9	15⅝	15½	15½	....

Stock, div.—	Sales, 100s.	High.	Low.	Close.	Net chge.
Chi Grt West	13	6⅝	6⅜	6½	....
Do p 1¼k	3	22⅜	22⅜	22⅜	....
C&NW wi	49	26⅝	26½	26⅝+	⅜
Do p wi	18	58¼	57½	57⅝—	⅝
Chi M Ord .30e	6	18¼	18	18¼—	⅛
Chi Pn Tool 2	5	19⅛	19	19 —	⅛
Chi Yell Cab 1	3	15½	15⅜	15½+	¼
Chick Cot Oil 1	1	16⅝	16⅝	16⅝	....
Childs Co	9	3	2⅞	2⅞—	⅛
Chile Cop 1e	.40	29	29	29 +	2½
Chrys Cor 1½e	16	95⅝	94½	94⅞—	⅝
City I&Fl 1.20	12	23⅝	23	23½+	⅝
Do p 6½	.30	105⅝	105⅝	103⅝	....
City Stores	10	9½	9¼	9⅜	....
Clark Eqp 1½e	3	43½	43¼	43¼—	¼
Cl El Ill p 4½	.90	113½	113	113	....
Cl Gra Br 1e	3	44	44	44	....
Cli Moly 1.20a	4	36⅝	36½	36⅝+	⅛
Cluett Peab 1e	4	37⅝	37⅝	37⅝	....
Coca-Cola 3a	2	127½	127	127 —	½
Colg-Pal-P ½a	1	28	28	28 —	¼
Do p 4¼	.40	107½	107¼	107¼	....

Stock, div.—	Sales, 100s.	High.	Low.
Indust Rayon 2	2	41⅝	41¼
Inger-Rand 8e	2	100	99⅝
Inland Steel 2e	1	80⅝	80⅝
Inspirat Con ½e	14	12¼	11⅞
Insuranah ct.20a	1	8	8
Interchem 1.60	2	36½	36½
Intercon Rub 1g	3	7⅝	7½
InterlakeIr .35g	66	8⅝	8¼
Int Harv 2.60	113	78	77⅞
Do p 7	.80	174¾	174½
Int Hydro-El A	22	3⅝	3¼
Int Min&Ch ½e	19	18	17⅞
Do p 4	1	73	73
Int Mining	38	6⅛	5⅞
IntNickCan 1.60	50	31⅝	31⅜
Int Paper	113	19⅝	18⅞
Do p 5	1	83½	83½
Int Ry Cen Am	5	11⅝	11
Do A p 1¼k	.10	86	86
Int Shoe 1.80	2	39⅛	39⅝
Int Tel & Tel	264	18⅛	18
Do for ct	4	18⅝	18½

[illegible]

TERMS OF SUBSCRIPTION OF THE TRIBUNE.

Order for mail subscription must be accompanied by remittance to cover.

Rates in Illinois [outside Chicago], Indiana, Iowa, Michigan, and Wisconsin:

Daily, without Sunday, one year, $5.00; six months, $2.50; three months, $1.25; two months, $1.00; one month, 50 cents.

Daily, with Sunday, one year, $12.50; six months, $6.25; three months, $3.15.

Sunday only, one year, $7.50; one month, $1.00.

Rates of subscription in postal zones 3 and 4 [measured from Chicago] outside of Illinois, Iowa, Michigan, and Wisconsin:

Daily, without Sunday, one year, $7.50; one month, $1.00.

Daily and Sunday, one year, $15.00; one month, $2.00.

Rates of subscription to zones 5, 6, 7, and 8 [measured from Chicago], Canada and Mexico:

Daily, without Sunday, per year, $12.00; one month, $1.50.

Sunday only, one year, $7.50; one month, $1.00.

Daily and Sunday, one year, $19.50; one month, $2.50.

Foreign: Daily Tribune only, $25.00 per year; with Sunday, $42.00 per year.

Give postoffice address in full, including county and state. Remit in express money order, draft, or in registered letter at our risk to The Tribune company, publishers, Tribune Square, Chicago.

We cannot be responsible for currency sent thru the mail.

Persons wishing to take The Tribune by ... [illegible]

MEMBER OF THE ASSOCIATED PRESS.

The Associated Press is exclusively entitled to the use for publication of all news dispatches credited to it or not otherwise credited in this paper, and also the local news published herein. All rights of republication of special dispatches herein also are reserved.

NEW YORK BONDS

Thursday, June 29, 1944.

Sales today, par value, $7,140,900; year ago, $11,878,200; sales 1944 to date, $1,593,278,100; sales 1943 to date, $2,016,866,000.

Following is a selected list of issues traded:

DOMESTIC

	Close.	Net chge.
Alleghany 3¼ 54	104	....
Am&FP 5 2030	94	....
AmT&T 3¼ 66	110	....
Do 3¼ 61	109⅝—	¼
Do 3 56	122⅝+	⅝
AmWWE 6 75	114⅝+	⅝
Arm Del 7 78	114⅞	....
Do 4 55	106½—	½
ATSF 4 95	123⅛	....
ACL clt 4 52	103 —	¼
Do 4½ 64	85¼+	¼
Atl D 1 4 48	46½—	1½
Do 2 4 48	38 —	1
B&O 1st m 48	89	....
Do 95A	54⅝—	¼
Do 95C	60¼—	1
Do 2000D	54 —	⅛
Do 96F	54 —	⅜
Do cv 60	39⅝—	¼
B&OSW 50	71¼—	⅛
B&OTC 4 59	82	....
Bang A cn 4 51	88¼—	⅜
Do cv 4 51	88½+	⅛
Bost Me 4½ 70	59 —	⅛
Brk U G 5 45	103⅛—	⅛
Buf R&P 57 st	58¾—	¾
Bush T 5 55	81½+	⅛
Cal E P 3½ 68	103⅝	....
Can Sou 5 62	107¼+	⅜
Can N 4½ 56	115⅝—	½
Celan 3½ 62	104⅛—	⅝
CenG cn 5 45	46 —	¾
Do 1 5 45	83½—	⅜
CenGaM 5 46	32½—	1½
Cen N E 4 61	92¼+	1
Cen Pac 5 60	88⅞—	⅛
CRRNJ 5 87	31 —	1

	Close.	Net chge.
Colo So 4½ 80	64 +	⅛
Col G 5 52 May	104½—	⅜
Do 5 61	104⅛	....
Com Ed 3½ 58	113⅝—	⅜
Del & H 4 63	95	....
D & R G 4½ 36	55½—	1
Do 4 36	54 —	1
D & R G W 5 78	48 —	¼
Det Ed 4 65	109⅝+	⅜
Do 3 70	105½—	⅜
E P & S W 5 65	98	....
Erie 4½ 2015	82⅝—	½
Do 4 95	106¼+	⅜
First T R 3 61	103⅝	....

	Close.	Net chge.
Do 4 56	51... [illegible]	
Do 3½ 56	49⅛—	⅜
N Y O W r 4 92	15 —	¼
Do g 4 55	5 +	¼
N Y W B 4½ 46	23⅝—	⅛
Norf S 5 2014	39⅝—	⅝
Do 4½ 98	87⅝+	½
Nor P 6 2047	96¼—	⅛
Do 5 2047 C	82 —	⅛
Do 5 2047 D	82⅛—	⅜
Do 4½ 2047	78 —	½
Do 4 97	101 —	⅜
Ohio Ed 4 65	104⅝—	⅛
Do 3¾ 72	108⅛—	⅜

	Close.	Net chge.
MinasG 6½ 59	41	....
Pernamb 7 47	40⅝—	¼
Peru 1 6 60	19⅛	....
Queensld 6 47	102¼+	¼
Rio de J 8 46	44½	....
Do 6½ 53	39 —	⅜
RioGdoS 6 68	38¼—	½
SaoPCty 6½ 57	39½+	½
SaoPSt 7 40	66¼+	1
Ur aj 4¼ 79	76¼+	1¼

wd—With declaration. xin—Ex-interest. ct—Certificates.

[illegible]

Commodities

COTTON FUTURES.

[Cents per pound.]

New York Cotton Exchange.

	Open.	High.	Low.	Close.	Prev. close.
July	21.96	22.01	21.92	22.01	21.94
October	21.27	21.38	21.23	21.38	21.25
December	21.09	21.17	21.03	21.16	21.05
March	20.93	21.00	20.86	20.99	20.87

New Orleans Cotton Exchange.

	Open.	High.	Low.	Close.	Prev. close.
July	22.23	22.30	22.20	22.30	22.25
October	21.29	21.43	21.25	21.43	21.32
December	21.10	21.24	21.05	21.24	21.12
March	20.93	21.06	20.90	21.06	20.90

The average price of 15/16 inch middling cotton at 10 designated southern spot markets yesterday was 21.80. Cash cotton at New York closed at 22.53 nominal.

CHICAGO FUTURES.

EGGS—Refrigerator extras: October closed at 40.70c a doz on the Chicago Mercantile exchange, off .10c; sales, 31 cars; December, 40.85c, unchanged; sales, 19 cars.

POTATOES—Idaho Russets: November, $2.95 per 100 lbs, off 5c; sales, 2 cars.

CHICAGO CASH MARKETS.

BUTTER—Firm at OPA ceiling. Receipts, 1,060,067 lbs. Basic prices, 93 score, 41½c; 92 score, 41c.

EGGS—Firm. Receipts, 19,811 cases. Receivers' price, special, 39@39½c; extras, 35.4@38.5c; current receipts, 33.3c per doz.

POULTRY—Firm. Receipts, 1 car and 33 trucks. Live hens, 22½c per lb; fryers, broilers, and springs, 28½c; roosters, 18c; ducks, 14c; geese, 12c; turkeys, hens and toms, 31½@36c.

POTATOES—Steady to firm. Receipts, 163 cars; on team tracks, 240 cars. Carlots [per 100 lbs]: Southern, $3.30@4.19; California, $2.75@3.60.

NEW YORK FUTURES.

WOOL TOPS—Closed 0.7 to 1c higher. July, $1.336; October, $1.28; December, $1.246; March, $1.198; May, $1.175 per lb; sales, 425,000 lbs.

COTTONSEED OIL—March sold at 13.65c early and closed at 13.51c, up .01c; sales, 2 lots.

COMMODITY INDEX.

The Associated Press weighted wholesale price index of 35 commodities yesterday was *107.45; Wednesday, 107.32; week ago, 107.04; month ago, 107.03; year ago, 105.83. [1926 average equals 100.] The Dow-Jones commodity futures index closed at 96.41, advance 0.33.

*New 1944 high.

CHICAGO GRAIN PRICES

Wheat.

	High.	Low.	Close.	Prev. close.
July	1.58⅞	1.57⅞	1.58⅝	1.58¼
September	1.59⅝	1.58½	1.59⅝	1.58⅜
December	1.61½	1.60⅝	1.61⅜	1.60½
May	1.62⅞	1.61½	1.62½	1.61⅞

Oats.

	High.	Low.	Close.	Prev. close.
July	.75⅝	.74¾	.75½	.75
September	.71⅜	.70½	.71⅜	.70⅝
December	.70⅝	.69¼	.70⅝	.69½
May	.70⅞	.70	.70⅞	.70⅛

Rye.

	High.	Low.	Close.	Prev. close.
July	1.09⅝	1.08⅜	1.09⅜	1.09⅜
September	1.10⅞	1.09⅞	1.10⅜	1.10⅞
December	1.12⅞	1.11⅞	1.12⅞	1.12⅜
May	1.15⅞	1.15	1.15⅞	1.15½

Feed Barley.

	High.	Low.	Close.	Prev. close.
July	1.22	1.21⅞	1.22	1.21⅜
September	1.12⅜	1.11⅜	1.12⅜	1.12½
December	1.12⅝	1.11⅝	1.12⅝	1.12

OTHER GRAIN MARKETS

July Wheat.

	Open.	High.	Low.	Close.	Prev. close.
K. C.	1.50½	1.50⅞	1.50¼	1.50⅝	1.50½
Mpls.	1.59	1.60½	1.59	1.60⅛	1.58⅞

September Wheat.

	Open.	High.	Low.	Close.	Prev. close.
K. C.	1.51⅜	1.52⅛	1.51⅜	1.51⅞	1.51⅞
Mpls.	1.56⅝	1.57⅜	1.56¼	1.57⅝	1.56½

December Wheat.

	Open.	High.	Low.	Close.	Prev. close.
K. C.	1.54	1.54⅛	1.53⅝	1.53¾	1.53⅞
Mpls.	1.57	1.58⅝	1.57	1.58⅝	1.57⅝

July Oats.

	Open.	High.	Low.	Close.	Prev. close.
Mpls.	.70¼	.71⅛	.70¼	.71⅛	.70½

July Rye.

	Open.	High.	Low.	Close.	Prev. close.
Mpls.	1.10⅝	1.10⅞	1.09⅜	1.10⅞	1.10¼
Wpg.	1.08¼	1.10	1.08	1.09⅝	1.08⅜

September Rye.

	Open.	High.	Low.	Close.	Prev. close.
Mpls.	1.08⅝	1.08⅞	1.07⅞	1.08⅞	1.08⅝
*Wpg.	1.08⅝	1.10¼	1.08¼	1.09⅝	1.08⅜

*October.

CASH GRAIN PRICES

Official receipts of cash grain at Chicago Thursday: Wheat, 19 cars; corn, 85; oats, 7; rye, 14; barley, 22; soybeans, 7. Range of cash grain prices per bushel in leading markets:

WHEAT.

No.	Chicago.	Kansas City.	St. Louis.
1 red	....	1.53¾@56⅝	1.62 @62½
2 red	....	1.53⅝@55	1.61½@62
3 red	....	1.53 @53½	1.61
1 hd	....	1.53½@67¼	....
2 hd	....	1.53 @56⅝	....

No.	Duluth.	Winnipeg.	Minneapolis.
1 d.n.	1.63⅝@64⅝	....	1.63⅝@64⅞

CORN.

No.	Chicago.	Peoria.	Kansas City.
3 yel.	....	....	1.11¼@13¼

OATS.

No.	Chicago.	Kansas City.	Minneapolis.
2 wh.	....	84 @85	79 @80½

RYE AND FLAX.

	Rye.	Flax.
Minneapolis	1.13⅞@16⅞	3.05
Duluth	1.09⅞@10⅞	3.05

INVESTING COMPANIES.

[Quotations by N. A. S. D.]

	Bid.	Ask.
Affiliated Fund, Inc.	4.01	4.39
American Business Shares	3.75	4.10
Boston Fund, Inc.	18.17	19.54
Century Shares Trust	28.29	30.42
Chemical Fund	9.91	10.72
Dividend Shares, Inc.	1.29	1.42
Fidelity Fund, Inc.	19.34	20.83
Fundamental Investors, Inc.	23.84	26.13
Group Secur, Bond Shares	8.23	9.05
Do, Steel Shares	4.51	4.97
Incorporated Investors	22.71	24.42
Keystone Custodian Fund, B 3	20.87	22.88
Do, B 4	10.47	11.48
Manhattan Bond Fund	9.15	10.06
Maryland Fund	4.63	5.05
Massachusetts Investors' Trust	22.14	23.81
Do, 2d fund	11.05	11.88
Quarterly Income Shares	6.85	7.47
Selected American Shares	10.14	11.06
Union Bond Fund, B	20.69	22.62
Do, C	8.06	8.82

BOARD OF TRADE SALES.

[On June 28, 1944, in thousands of bu.]

	July.	Sept.	Dec.	*Total.
Wheat	852	9,552	4,391	15,857
Oats	172	1,226	1,060	2,869
Rye	898	4,735	2,888	9,317
Barley	30	20	....	50
Grand total				28,093

*Includes 1,062,000 bu May wheat; 411,000 bu oats, and 796,000 bu rye.

Open Grain Trades.

	July.	Sept.	Dec.	*Total.
Wheat	4,092	24,050	13,446	45,796
Oats	2,850	7,370	7,486	20,547
Rye	6,952	13,544	16,174	41,111
Barley	547	827	65	1,439
Grand total				108,893

*Includes 4,208,000 bu May wheat, 2,841,000 bu oats, and 4,441,000 bu rye.

WANT AD INDEX

	Page	Col.
Air Conditioning	27	9
Apartments—See To Rent	24	1
Automobiles—		
Automobiles For Sale	25	1
Auto Repairing, Equip	25	6
Auto and House Trailers	25	8
Autos to Rent	25	8
Loans	25	8
Trucks, Trail's, Tractors	25	8
Wanted	25	7
Aviation	25	9
Board and Lodging [See To Rent—Rms., Rm. and Board]	24	1
Boats, Yachts, Etc	24	3
Building Materials	25	9
Heating, Plumbing Equip	25	9
Business Opportunities	23	7
Business Service	23	8
Manufacturing	23	8
Partnerships and Investments	23	8
Wanted	23	8
Business Personals	24	9
Business Directory	25	8
Cameras, Optical Goods	27	9
Cemeteries	21	5
Clothing, Furs, Etc	24	3
Club and Assn. Memberships	26	8
Collections	24	3
Dancing Schools	26	1
Death Notices	25	1
Dogs, Pets, and Equip	25	9
Miscel	25	9
Dress'g, Millinery Schls	26	8
Employment Agencies—Men	26	6
Employment Service—Men	26	6
Employment Agencies—Women	26	7
Employment Service—Women	26	7
Financial	26	3
Help Wanted—Men	26	9
Help Wanted—Men	27	1
Help Wanted—Women	27	5
Horses, Harness, and Wagons	24	9
Hotels and Apartment Hotels	24	1
Home Furnishings; Furniture	26	1
Home Furnishings Wanted	26	2
Household Appliances	26	2
Instruction	27	9
Jewelry, Diamonds, Old Gold	26	3
Loans—Personal and Business	26	2
Lost and Found	23	7
Machinery and Equipment	25	9
Wanted	25	9
Miscellaneous—		
For Sale	26	8
Wanted	26	8
Monuments, Mausoleums	21	5
Mortgages [See Real Estate Loans]	24	9
Motorcycles and Bicycles	25	6
Moving and Storage [See Business Directory]	25	8
Musical and Dramatic	24	9
Musical Instruments	24	3
Office Furniture and Devices	24	9
Painting and Decorating [See Business Directory]	25	8
Patents, Patent Attorneys	24	9
Personal	25	9
Pianos [See Musical Instruments]	24	3
Poultry, Chicks, and Equipment	24	9
Radios, Supplies, Service	26	2
Real Estate—		
Apartment Buildings	24	4
Business Property	24	5
Houses	24	5
Farm Lands	24	8
For Exchange	24	9
Industrial Properties	24	3
Loans, Mortgages	24	9
Miscellaneous	24	8
Resort Properties	24	8
Suburban	24	6
Vacant	24	6
Wanted	24	9
Sewing Machines [See Household Appliances]	26	2
Situations Wanted	27	9
Sporting Goods	26	3
Store and Bar Fixtures	25	9
To Rent—		
Apartments	24	1
Apartments, Rooms to Share	24	1
Furnished Apartments	24	2
Housekeeping Rooms	24	1
Houses [City and Suburban]	24	1
Industrial Properties [See Real Estate]	24	3
Resort Properties	24	1
Rooms—Room and Board	24	1
Stores, Offices, Shops	24	2
Travel	25	8
Trade Schools—Men	26	8
Trade Schools—Women	26	8
Typewriters and Supplies [See Office Furniture & Devices]	24	9
Undertakers	21	5
Wanted—To Rent—		
Apartments	24	2
Houses	24	2
Industrial Properties [See Real Estate]	24	3
Miscellaneous	24	2

MARKET AVERAGES

[Thursday, June 29, 1944.]

NEW YORK STOCKS.

TRIBUNE AVERAGES.

	25 indust.	25 rails.	50 stks.
High	174.95	31.58	103.26
Low	173.79	31.24	102.51
Close	174.58	31.40	102.99
Net change	+0.29	—0.21	+0.04

ASSOCIATED PRESS AVERAGES.

	30 ind.	15 rails.	15 util.	60 stks.
Net change	....	—0.02	—0.01	—0.01
Thursday	77.1	28.7	37.7	55.3
1944 high	77.5	29.0	37.9	55.6
1944 low	69.1	22.9	35.1	49.5

Trading figures on Thursday: Advances, 368; declines, 333; unchanged, 222. Total issues traded, 923. New 1944 highs, 126; lows, 1.

DOW-JONES AVERAGES.

	30 ind.	20 rails.	15 util.	65 stks.
Opening	147.93	41.42	23.85	52.77
High	148.54	41.50	23.93	52.98
Low	147.25	41.14	23.65	52.48
Close	148.07	41.31	23.80	52.76
Net change	+0.14	—0.25	—0.07	—0.06

Transactions in stocks used in Dow-Jones averages: Industrials, 67,400; railroads, 55,850; utilities, 40,600. Total, 163,850.

NEW YORK BONDS.

[Compiled by the Associated Press.]

	20 rails.	10 ind.	10 util.	10 for.
Net change	—0.01	.....	.....	.....
Thursday	89.5	104.9	106.9	67.5
1944 high	90.2	105.7	107.1	67.8
1944 low	79.5	104.7	104.7	63.2

Ten low yield bonds: Thursday, 115.9; 1944 high, 115.9; 1944 low, 114.0.

LONDON STOCKS.

[London Financial Times.]

	Close.	Net chg.
Industrials	138.6	+0.05
Railroads	68.8	—0.03

CHICAGO LIVE STOCK

Comparative Prices.

Hogs—Receipts, 25,000; shipments, 1,500.
Bulk of sales .... 11.85@13.75
Month ago .... 11.85@13.75
Year ago .... 13.35@13.90
Top yesterday, $13.75; average, $12.80.

Cattle—Receipts, 5,000; shipments, 2,000.
Bulk of sales .... 14.50@17.25
Month ago .... 15.00@17.25
Year ago .... 14.25@16.00
Top yesterday, $17.40; average, $15.85.

Sheep—Receipts, 5,000; shipments, 1,000.
Bulk of sales .... 13.50@15.00
Month ago .... 13.85@16.25
Year ago .... 14.00@15.50
Top yesterday, $15.00; average, $14.25.

Receipts include 9,700 hogs and 4,000 sheep direct to packers.

HAY MARKET.

Timothy—No. 1 or light clover or alfalfa, $26.00; No. 2, $23.00@25.00.

LOST AND FOUND

Billfold lost—Man's; containing valuable papers; draft, car registration, driver's license; in or nr. 5700 blk. W. Madison; reward. Harmon, Euclid 7237.

Bracelet lost—Filigree link platinum with small diamond in some links, by person attending convention. Finder communicate with attorney, Ralph E. Church, 10 S. La Salle-st. Reward.

Bracelet lost—Gold; twisted link; lost between Internatl. hse. and Bnkrs. bldg. Clark-Adams; rew. Sta. 0012. Meyer.

Bracelet lost—Serv. man's identification. Name, 360-00-665. Radcliff 8639.

BRIEF CASE LOST—PIGSKIN. La Salle-st. station Wed. a. m., June 28; containing papers and records. ... [illegible]

[illegible]

BUSINESS OPPORTUNITIES

DEL.-SAND. shop—Well estab.; exc. loc.; $2,500 cash required. Amb. 9435.

Flower shop with greenhouses for rent or sale—Apt. upstairs. 3653 Dickens-av. Infor., Mic. 9441.

Food concession—Equipped, connected with tavern. Opporty. for rel. party. Loop corner; est. 10 yrs. Give ... and phone. Address S 605, Tribune.

Food shop—Long estab.; well equipped. [Woodlawn.] Mullen Rlty., Dor. 0020.

Gas station—Wash and grease encls.; principal So. intersection; reas. rent. Frank M. Fulton, Inc., Wen. 1060.

GAS station—South side blvd. Must sell acct. illness. Mechanic preferred. Low rent. Can. 3340.

Grocery and meat market—Best paying store on North Shore. Neighborhood store. No competition. Good stock. Sales $50,000. Stand investigation. Call DAV. 1995 after 6 p. m.

Grocery, market and school supply store. Exc. inc. 4120 Calumet-av.

Grocery—S. W.; est. 5 yrs.; sales $800 wk. modern fix.; ½ cash. Cen. 1885.

Grocery and delicatessen—Large store and stock. 4301 N. Damen.

GROC.-DELIC.—1ST CLASS. ... [illegible]

[illegible]

WORK WANTED

[illegible]

GOING OUT OF BUSINESS

[illegible]

ROOMS—ROOM AND BOARD

South Side

LIVE AT SEARS Y. M. C. A.

TO RENT—HOUSEKEEPING ROOMS

TO RENT—FURNISHED APTS.

APARTMENTS, ROOMS TO SHARE

HOTELS AND APARTMENT HOTELS

WOODMERE HOTEL

TO RENT—HOUSES

WHY NOT A HOUSE?

CHILDREN ARE WELCOME.

JEFFERY MANOR

TO RENT—RESORT PROPERTIES

TO RENT—APARTMENTS—SOUTH

CO-OPERATIVE

7040 S. EGGLESTON-AV.

TO RENT—APARTMENTS—SOUTH

WHY NOT A DUPLEX APT.?

CHILDREN ARE WELCOME.

JEFFERY MANOR

TO RENT—APARTMENTS—NORTH

TO RENT—APARTMENTS—N. W.

TO RENT—APARTMENTS—WEST

TO RENT—APTS.—SUBURBAN

TO RENT—FURNISHED APTS.

WANTED TO RENT

Apartments

TO RENT—STORES, OFFICES, SHOPS

Furnished Private Office

TO RENT—STORES, OFFICES, SHOPS

INDUSTRIAL PROPERTIES

STRAUS OFFERS

MUSICAL INSTRUMENTS

Pianos

WE HAVE SEVERAL USED GRAND PIANOS

Wanted

PIANOS WANTED FOR CASH

HIGHEST PRICES PAID FOR GRANDS, SPINETS, UPRIGHTS.

MERRIMAC 4026

COLUMBUS 8200

South Shore 7411 Dorchester 8720

BOATS, YACHTS, ETC.

CLOTHING, FURS, ETC.

REAL ESTATE—APT. BLDGS.

South Side

APARTMENT AVAILABLE

SWAN-LORISH

IMMEDIATE POSSESSION

McKEY & POAGUE

6221 Monitor (5800 W.)

HERE'S A REAL BLDG. BUY MUST CLOSE ESTATE

LOOK! SMART INVESTORS

BAIRD & WARNER

REAL ESTATE—APT. BLDGS.

Northwest Side

WORTH INVESTIGATING OWNER LEAVING CITY

REAL ESTATE—BUSINESS PROP'TY

West Side

REAL ESTATE—HOUSES

South Side

WHY NOT A HOUSE?

CHILDREN ARE WELCOME.

JEFFERY MANOR

9426 PLEASANT-AV.

North Side

BAIRD & WARNER

EDGEWATER RESIDENCE, $6,500

REAL ESTATE—HOUSES

North Side

Near the Lake

BAIRD & WARNER

Northwest Side

READY FOR OCCUPANCY

JOHN P. HARRINGTON

OPEN FOR INSPECTION

REAL ESTATE—VACANT

South Side

Sunday Only Special

REPOSSESSED LOTS

Near 79th-street

25x133 FEET

ONLY $49

EACH

TERMS $5 DOWN, $5 MONTHLY

ATTEND THIS GIGANTIC SALE OF CLOSED-OUT LOTS

Southwest Side

REAL ESTATE—SUBURBAN—SOUTH

BEVERLY 2 APARTMENT

McKEY & POAGUE

SMALL FARM BARGAIN

OAK LAWN BARGAIN

CLOSE IN SOUTHWEST

REAL ESTATE—SUBURBAN—S. W.

FINE 5 RM. HOME

REAL ESTATE—SUBURB'N—NORTH

ENGLISH BRICK

1 ACRE WOODLAND

$19,500

LUCIUS ERSKINE IN GLENVIEW

1¼ ACRES

REAL ESTATE—SUBURBAN—N. W.

OPEN FOR INSPECT'N

This Modern Brick Home of Tomorrow

SUPERIOR ACRES

C. H. TAYLOR

REAL ESTATE—SUBURBAN—WEST

CLARENDON HILLS

GLEN ELLYN

LOMBARD

8 ROOM FARM HOME

HOME ON LARGE LOT—$795

RIVER FOREST

OUTSTANDING BRICK HOME

REAL ESTATE—SUBURBAN—WEST

WHEATON

HOME ON 1-3 ACRE $795

REAL ESTATE—MISCELLANEOUS

PUBLIC SALE OF REAL ESTATE

REAL ESTATE—RESORT PROP'TY

Illinois

OAKSTONE BEACH

ON LAKE MICHIGAN

FOX RIVER COTTAGE

Michigan

Wisconsin

REAL ESTATE—FARM LANDS

Louisiana

Michigan

OUTSTANDING FARM

POULTRY, CHICKS, & EQUIPMENT

REAL ESTATE WANTED

REAL ESTATE FOR EXCHANGE

REAL ESTATE—LOANS, MORTG'S

OFFICE FURNITURE AND DEVICES

STEEL LOCKERS

STEEL GOLF CLUB LOCKERS

STEEL SHELVING

HARRISON 8821

REAL ESTATE—FARM LANDS

Canada

HORSES, HARNESS, AND WAGONS

BUSINESS PERSONALS

MUSICAL AND DRAMATIC

PATENTS—PATENT ATTORNEYS

—AUTOMOBILES FOR SALE—

Don't You Believe It? We're Sellin' 'Em and Cheap, Too!

Save $100 to $1,000

"AS GOOD AS GOLD"

We'll go out of "Our Way" to give YOU an honest square deal.

BECAUSE: [1] We're out of the high rent district.

BECAUSE: [2] We don't need fancy trimming or high pressure salesmen.

BECAUSE: [3] You don't pay for silk curtains, marble floors

Original Owner Cars

WE WHOLESALE

1942 CADILLAC SEDAN..........???
1942 BUICK SEDANETTE......$1,345
1942 DODGE SEDAN..............$995
1942 CHEVROLET SEDANETTE $975
1942 FORD TUDOR SEDAN......$895
1942 PLYMOUTH COUPE.........$995
1941 BUICK SEDANETTE.........???
1941 BUICK CLUB COUPE.........???
1941 BUICK 4 DR SEDAN.........???
1941 CADILLAC 61 SEDANETTE ???
1941 CADILLAC 61 SEDAN.........???
1941 CADILLAC 62 SEDAN.........???
Only 1942s need OPA.

614 OTHER BARGAINS

We've Got 'Em!

ALL MAKES—ALL MODELS

EASY CREDIT

IMMEDIATE DELIVERY

Drive a Car Home Today

1941 FORD COUPE...............$875
1941 FORD 4 DR. SEDAN.........???
1941 FORD TUDOR...............???
1941 CHEVROLET FLEETLINE.....???
1941 CHEVROLET CLUB COUPE...???
1941 OLDSMOBILE 98 SED.......???
1941 PONTIAC CLUB COUPE......???
1941 PONTIAC SEDAN............???
1941 PONTIAC SEDANETTE.......???
1941 DODGE SEDAN..............???
1941 PACKARD CLUB COUPE......???
1941 PLYMOUTH SEDAN...........???
1941 LINCOLN ZEPHYR CLUB CP.???
1940 DODGE SEDAN..............???
1940 CHRYSLER SEDAN...........???
1940 CHEVROLET SEDAN.........$795
1940 WILLYS SEDAN.............$695
1940 BUICK SUPER SEDAN.......???
1940 OLDSMOBILE SEDAN.........???
1940 PONTIAC TORPEDO SEDAN...???
1940 FORD 4 DOOR..............$695
1940 FORD TUDOR SEDAN.........???
1939 OLDSMOBILE SEDAN.........???
1939 BUICK 4 DR. SEDAN........???
1939 FORD TUDOR...............???

YOU CAN LOOK LOOK AND LOOK But You'll Never Find Any Newer Low Mileage Bargains

MODEL A FORD, $95

151 CONVERTIBLES Most Beautiful Convertibles in the U. S. A. Lowest Prices in Town!

MORE For Your Money 25 YEARS This Same Location CITY 1718 SOUTH STATE OPEN EVERY DAY ALL DAY SUNDAY

B-U-I-C-K-S

—AUTOMOBILES FOR SALE—

FOR YOU ! ! AND YOU ! ! AND YOU ! !

IT'S UNIVERSAL

America's Largest Wholesalers Now Opening Their Showrooms to the Public

—500 CARS—

Wholesale Prices

IMMEDIATE DELIVERY

Come In and Drive A Car Home Today

1942 STUDEBAKER SEDAN...$1,095
1942 FORD CLUB COUPE.....$1,195
1942 PONTIAC SEDANETTE..$1,295
1942 CHEVROLET SEDAN....$1,195
1942 CHRYSLER SEDAN......$1,295
1942 MERCURY SEDAN.......$1,395
1942 OLDSMOBILE "98" SED. $1,445
1942 BUICK SEDAN..........$1,495
1942 LINCOLN CUSTOM 7 PASS. SEDAN.......CEILING PRICE
Only 1942s need OPA.

1941 FORD SEDAN...............$895
1941 PLYMOUTH SEDAN..........$995
1941 NASH SEDAN...............$995
1941 CHEVROLET SEDAN.........$995
1941 PLYMOUTH COUPE..........$895
1941 OLDSMOBILE SEDAN......$1,095
1941 PONTIAC CLUB SEDAN...$1,195
1941 CADILLAC SEDAN.......$1,995
1941 BUICK SEDAN...........$1,295

DEALERS WELCOME

1940 FORD TUDOR...............$695
1940 STUDEBAKER COMM., ovdr.$795
1940 CHEVROLET 4 DR. SED...$895
1940 DE SOTO SEDAN............$795
1940 OLDS TORPEDO 4 DOOR...$895
1940 DODGE CLUB COUPE........$895
1940 PONTIAC 2 DOOR...........$895
1940 BUICK SEDAN..............$895
1940 BUICK 7 PASSENGER....$1,195

Most Cars Equipped with Radios, Heaters and 5 Matched Tires

1939 PLYMOUTH 4 DOOR.........$495
1939 OLDSMOBILE SEDAN........$595
1939 FORD SEDAN...............$595
1939 CHEVROLET TUDOR.........$595
1939 CHRYSLER SEDAN..........$595
1939 DODGE SEDAN..............$695
1939 PONTIAC 2 DOOR...........$695
1939 BUICK CLUB COUPE........$695

245 WORKINGMEN'S BARGAINS

1938 DODGE SEDAN..............$395
1938 PLYMOUTH SEDAN..........$495
1938 BUICK SEDAN..............$495
1938 NASH TUDOR...............$405
1938 OLDSMOBILE SEDAN........$495
1938 PACKARD SEDAN............$545

79 CONVERTIBLES 47—1942 MODELS

UNIVERSAL MOTORS 2525 S. MICHIGAN

STOP ! ! ! BUY HERE AND SAVE

2550 N. CICERO

3315 N. CICERO

—AUTOMOBILES FOR SALE—

PRE-CEILING S-A-L-E

AT

4849 N. WESTERN

Buy Before July 10th and Save $ $ $

PRICES SLASHED TO NEW CEILING LEVEL

BUICKS

'40 Conv. sedan; radio, heater..$1,295
'41 Spec. sedanette; like new...$1,419
'42 Super conv. cpe.; r., h.........OPA
'39 Spec. sed.; equipped..........$795
'42 Super sedan'te eqpt.; OPA..$1,655

CHEVROLETS

'39 Tudor sedan; equipped.........$670
'41 4 door sedan; clean.........$1,044
'42 4 door sedan; OPA..............$995
'35 Sedan..........................$195

CADILLACS

'41 Conv. cpe.; perf.; rad., htr....Sac.
'41 Sedanette; like new; r., h...$2,695
'42 "61 Sedanette; hydra.............OPA
'42 "62 sedan; equipped..............OPA

DODGES

'38 4 door sedan..................$545
'39 Sedan; radio, heater..........$790
'36 Sedan; equipped...............$295
'41 De Soto sedan; equipped....$1,095
'41 Sedan; equipped............$1,260

FORDS

'38 Tudor sedan....................$595
'39 Coupe; A-1 cond.; htr..........$645
'40 Tudor sedan; rad., htr.........$875
'41 Tudor sup. de luxe; r., h....$1,075
'42 Club cpe.; rad., htr.; OPA...$1,325
'40 Mercury club cpe.; rad., htr.$1,120

OLDSMOBILES

'41 Sedanette; equipped.............Sac.
'41 Sedan 6 cylinder............$1,425
'41 Club cpe.; clean; rad., htr......Sac.
'42 Conv. cpe.; 98; hydr.............OPA
'40 "98" Cruiser; equipped......$1,250
'37 6 cyl. sedan; rad., htr.........$550
'40 6 cyl. 4 door sedan.........$1,031

PLYMOUTHS

'42 4 door sedan; OPA..............$995
'41 Spec. de-luxe 4 dr. sedan....$1,095
'40 Spec. de luxe cpe.; clean......$795
'40 Spec. de luxe 4 dr. sed........$945

PONTIACS

'42 Super sed.; equipped; OPA..$1,530
'41 Cust. torpedo 4 dr.; r., h...$1,450
'42 Cust. sedanette; r., h.; OPA.$1,450
'40 Club coupe.....................$945
'40 4 dr. sedan; radio, heater...$1,006

THESE CARS PROTECTED BY A WRITTEN AUTHORIZED GUARANTEE

4849 N. WESTERN

EGAN-PHILLIPS

—AUTOMOBILES FOR SALE—

21ST ANNIVERSARY SALE

GENERAL MOTORS

DEALER

OFFERS YOU

100 Beautiful Cars

COME IN AND SEE

THESE BARGAINS

OPEN ALL DAY SUN. & HOLIDAY.

EVERY CAR PERFECT

WHOLESALE PRICES

'41 Pontiac sedan; r., h..........Barg.
'41 Chev. sed.; rad., htr..........Barg.
'41 Chev. cl. cpe.; sp. d. l.......Barg.
'41 Ford sup. de luxe sed.; r., h...$995
'41 Pontiac sed.; r., h...........$1,195
'41 Buick super; radio, heater....Barg.
'41 Plymouth sp. de luxe; r., h.$1,045
'41 Pontiac sedan; rad., htr....$1,195
'41 Olds. sedanette; rad., htr.....Barg.
'40 Pontiac; r., h.; sed............$945
'40 Stude. Champion; r., h........Barg.
'40 Pontiac Torp. 4 dr. sed........Barg.
'40 Plym. de luxe sed.; r., h......$875
'40 Olds. Cruiser sed.; r., h......Barg.
'40 Buick 4 door; radio, heater..Barg.
'40 Plym. club coupe; r., htr.....Barg.
'39 Buick special sed.; r., h......$695
'39 Chev. sedan; radio, heater....$675
'39 Olds. de l. "6" sed.; like new.$695
'39 Ford sedan; r., h..............$675
'39 Pont. "6" dr. sed.; like new..$795
'39 Pont. cl. cp.; r., h.; per. cond.$745
'39 Packard sedan; radio, heater..Barg.
'39 Dodge sed.; r., h..............Barg.

WAR WORKER SPECIAL

HERE'S YOUR CHANCE

'38 Buick sp. 4 dr.; best in town.$595
'38 Chev. mst. de l. sd.; r., h; per.$495
'38 Ford 5 pass. sed.; r., h.......Barg.
'38 Pont. de l. sd.; r., h.; lk. new.Barg.
'38 Olds. 4 dr.; likenew; r., h....$545
'38 Plym. de l. 4 dr.; r., h; perf.$595
'37 Dodge sed.; r., h...............$295
'37 Pontiac coupe..................$465
'37 Studebaker sed.; A-1..........Barg.

7 PASS. SEDAN

'37 De Soto; A-1 cond.; fully eqpd.; 1 owner car.....................Barg.
'36 Olds. conv. cple.; r., h........Barg.
'36 Pontiac sed.; A-1..............$245
'37 Chev. sed. $265 | '35 Ford sed..$125
'37 Pont. sed. $295 | '36 Dodge sed.$175
'37 Buick sd..$445 | '37 Ford sed..Barg.
'35 De Soto sd.$175 | '35 Olds. sd..Barg.

ALL HAVE 5 GOOD TIRES

IMMEDIATE DELIVERY

PEOPLE'S PONTIAC

3152 Ogden at Kedzie

OPEN EVES. TILL 9—ALL DAY SUN.

EMIL DENEMARK

VALUES AT OUR PRE-CEILING SALE

1111 N. CLARK

Chrysler—New 1942

C. W. Marquardt Co.

STALLWORTH

PLYMOUTH

—AUTOMOBILES FOR SALE—

WE HAVE THE CAR YOU WANT AT THE PRICE YOU WANT TO PAY

LARGEST AND FINEST SELECTION IN CHICAGO

We finance all our deals

IMMEDIATE DELIVERY

'42 Nash Amb. 6 sed.; r., h., o'd.OPA
'42 Pontiac sedan; radio, heater..Barg.
'41 Buick sedanette; rad., htr....Barg.
'41 Buick 5 p. club cpe.; r., htr..Barg.
'41 Buick super sed.; rad., htr...Barg.
'41 Cadillac sedan; radio, htr.....Barg.
'41 Hudson sedan; radio, heater.$895
'41 Nash 6 cyl. sed.; r., htr., o'd. Barg.
'41 Olds. hydr. sedan; rad., htr.$1,195
'41 Olds. sedanette; rad., htr....$1,195
'41 Pontiac sedan., radio, htr....Barg.
'41 Plymouth sedan; radio, htr...Barg.
'40 Buick spec. sed.; rad., htr....$895
'40 Buick limited sed.; rad., htr..Barg.
'40 Chev. de luxe coupe; r., htr..$795
'40 De Soto sedan; rad., htr.......$695
'40 Dodge sedan; radio, htr.......$795
'40 La Salle sedan; rad., htr....Barg.
'40 Olds. 5 p. club cpe.; r., htr..Barg.
'40 Pontiac sedan; rad., htr.......$895
'40 Plymouth sedan; rad., htr...$695
'40 Studebaker sedan; rad., htr...$695

CONVERTIBLES

'41 Buick 5 p. coupe; rad., htr...Barg.
'39 Packard 5 p. cpe.; rad., htr..Barg.
'39 Hudson 5 p. cpe.; rad., htr...Barg.

GOOD CARS CHEAP

'39 Cadillac 62 sed.; rad., htr....Barg.
'39 Buick sed. $645 | '39 Chrys. sed.$595
'39 Pontiac sd.$595 | '39 Huds. sed.$495
'38 Buick sed.Barg. | '39 Olds. sed..$595
'37 La Salle sedan. | '39 Plym. sed.$545
'38 Olds. sed..$445 | '38 Ford sed..$395
'38 Plym. sed.$395 | '37 Plym. sed.$295
'37 Chev. sed.$295 | '37 Ford sed..$245

150 OTHER CARS

Perfect and Fully Guaranteed

DOYLE'S, EST. 25 YRS.

OPEN EVENINGS, ALL DAY SUN.

6111 S. HALSTED-ST.

BELOW CEILING!

1934 Ford 2 dr. sedan.
1935 Chevrolet 2 dr. sedan.
1936 Plymouth 2 dr. sedan.
1938 Lincoln Zephyr coupe.
1939 Oldsmobile 6 de l. sedan.
1939 Buick Special sedan.
1939 Lincoln Zephyr sedan.
1940 Mercury de luxe sedan.
1940 Dodge 2 dr. sedan.
1940 Plymouth de luxe sedan.
1940 Ford sedan; radio; htr.
1940 Hudson de luxe sedan.

TAUBER'S 6035 BROADWAY Longbeach 6860

DO YOU KNOW THAT YOU CAN BUY 1942 CARS AT CEILING PRICES

BERNARD BROS.

RUBY CHEVROLET

—AUTOMOBILES FOR SALE—

No Finance Co. to Deal With

VERY EASY TERMS

WE FINANCE ALL SALES

20 YEARS IN OUR OWN BLDG. BIG VALS. MANY WORTH DOUBLE

'34 Pontiac sed. Ready to go.....$65
'35 Buick sed. 5 ext. gd. tires...$135
'30 Lincoln sed. Fine cond........$165
'37 Dodge sed. Worth more........$295
'36 Chev. 4 door sed. Fine cond...$295
'36 Plym. cpe. Bright fin..........$325
'37 La Salle sed. Good outfit......$575
'37 Plym. sed. Just overhauled..$395
'39 Plym. 4-dr. sed. Real bargain.$595
'39 Ford 85 sed. Orig. finish......$195
'40 Plym. sed. Extra good.........$795
'40 Nash 6 sed. One owner........$995
'40 Packard 6 club cpe. Real '40.$795
'40 Ford 85 de luxe sed. Low mil.$1,025
'40 Graham 6 cust. sed............$895
'40 Buick spec. 4-dr. sed. Dandy..$1075
'40 Buick 7 pass. sed. Fine cond.$1,250
'40 Pontiac sed. Runs good.......$975
'41 Graham sed. Hollywood mod.$995
'41 Chev. Club cpe. 5-pass.......$1150
'41 Olds sed. Hydramatic........$1,495
'41 Pontiac 6 club cpe. 5-pass...$1175
'41 Buick spec. sed. Low mil...$1,295
'41 Cadillac sedanette. Hydra. Bargain.
'42 Packard clipper sedanette OPA

TO THE PUBLIC

IF YOU HAVE A CAR IN MIND TO BUY FROM A FRIEND OR DRAFTEE AND WANT IT FINANCED SEE US. QUICK SERVICE. ALL MODELS ACCEPTED. ALSO HOUSE TRAILERS.

HOUSE TRAILERS

ALSO SEE OUR LARGE STOCK OF HOUSE TRAILERS. ALL MODELS, ALL PRICES, INCLUDING NEW 1944 DE LUXE MODELS JUST RECEIVED.

DONN MOTOR SALES

7424 STONY ISLAND-AVENUE

EVES., SUNDAY, DORCHESTER 5000

HOLIDAY BARGAINS!

'42 Chev. 4 dr. sed.; r., h..........OPA
'41 Chrysler New York sed.; r., h.Barg.
'41 Packard 6—5 pas. cp.; r., h.$1,095
'41 Buick Super sed.; r., h.; low mil.
'40 Pontiac 5 pas. sed.; real buy.$795
'41 Olds. 5 pass. cpe.; r., h.......Barg.
'40 Chev. spec. de l. 4 dr. sed.....$845
'40 Olds. 4 dr. Torpedo sed.......Barg.
'41 Stude. Comm. 6 cyl. Skyway sed.
'41 Lincoln Zephyr 5 pass. cpe.; r., h.

RECONDITIONED CHEAPER TRANSPORTATION!

'39 Chev. 5 p.; r., h. | '37 Olds. 4 dr. sed.
'37 Ford 4 d.; r., h. | '39 Lin. Zep. 4 dr.
'39 Olds 6—5 pass. | '36 Buick 4 d. sed.
'36 Chev. 5 p. sed. | '40 Dodge 5 p. sed.
'38 Plymouth 4 dr. | '38 Ford conv. 4 d.

CONVERTIBLES!

'42 Plymouth; r.h.; perf. cond.; O.P.A.
'41 Pontiac; r.h.; w. w. tires; 2 cars.
'41 Ford; r., h.; exc. cond.; choice of 2.

STATION WAGONS

LYNCH Has the Selection!

—AUTOMOBILES WANTED—

WE NEED '36, '37, '38, '39 CARS AT ONCE!

ANY MAKE

ANY MODEL

THE HIGH PRICES WE PAY WILL CONVINCE YOU WE WANT YOUR CAR

CALL MR. COLE

BERKSHIRE 6050

BUYER WILL COME OUT.

ATTENTION! CAR OWNERS.

DON'T SELL UNTIL YOU SEE US

20TH CENTURY MOTORS, WANTS YOUR CAR!

A stop at Our Door will Convince You

WE ARE PAYING CHICAGO'S

HIGHEST PRICES

We Pay Off Finance Co. Give You Equity in Cash. If You Can't Drive in, I Will Come Out with the Money.

CALL ME—MR. PRICE.

MULberry 5800

3315 N. CICERO

OPEN EVES. TILL 9—ALL DAY SUN.

GET TOP PRICES NOW!

Before the Ceiling Comes In

M-U-R-P-H-Y

"THE SMILING IRISHMAN"

WILL STILL PAY "TOPS" FOR YOUR CAR.

BERKSHIRE 6600

2650 N. CICERO

CRAZY SYD

IS STILL PAYING

CRAZY PRICES

ALL MAKES AND MODELS, ANY CONDITION.

I WILL COME OUT—ANYWHERE

ESTEBROOK 3330

CEILING ZERO Visibility, 2,000 Feet

Crosstown Motor Co.

30,000 MILES

50,000 MILES

SOUTH SIDERS

Glenn E. Holmes, Inc.

PACKARD

T-O-P D-O-L-L-A-R Cars—Any Condition I'll Come Out—Phone

WANTED 1,000 CARS

WILL BUY YOUR CAR BY TELEPHONE

FRANK CASEY

HI—$-$-$-$

A Safe Place to Sell

P. L. JOHNSTON

AUTO REPAIRING AND EQUIPMENT

DRIVE OUR CARS

3612 N. WESTERN

MOTORCYCLES AND BICYCLES

—AUTOMOBILES WANTED—

NOTICE

I AM NO BARGAIN HUNTER—I HAVEN'T THE TIME TO BARGAIN—I AM TOO BUSY BUYING CARS.

WAR WORKERS NEED CARS TOO BADLY FOR ME TO HAGGLE OVER A FEW DOLLARS. THEREFORE, YOU WILL FIND IT PROFITABLE TO DEAL WITH ME.

JUST CALL

VICTORY 2300

AND I WILL TRY TO DO BUSINESS OVER THE PHONE.

MR. BRA[illegible]EY

. . . MR. HENSEN . . .

SAYS:

"Don't Give Your Car Away"

SEE ME LAST!

Mr. Hensen means it when he says: "I want your car and I will pay your price." Be convinced. Call him today.

NATIONAL 0800

OR DRIVE TO

. . 2550 N. CICERO . .

GENERAL MOTORS

DEALER

WANTS YOUR CAR SEE US FIRST CALL

ROCKWELL 4060

WILL BUY ANY CAR

OR

WE WILL COME OUT.

3152 Ogden at Kedzie

OPEN EVES. TILL 9—ALL DAY SUN

DRIVE RIGHT IN OUR BIG LOT

2644 N. CICERO

SELL NOW

GET HIGHEST CASH

Want '35's to '41's

BERKSHIRE 1260

IF YOU DON'T KNOW USED CAR PRICES KNOW YOUR DEALER

LAWDER BROS.

TRUCKS, TRAILERS AND TRACTORS

AUTOMOBILE LOANS

Newberry Loan, Inc.

TRAVEL

—MACHINERY AND EQUIPMENT—

—For Sale—

Lathe, testing bench, working bench, compressor, battery charger and tester, valve replacer, acetylene welding and cutting assembly, welding bench, 7 ton hydraulic wheel jack, mechanic jack, heavy duty elec. drill, vise, and too many other items to mention. 1153 Milwaukee-av., rear. Hum. 8942.

Surplus equipment. Formerly naval Diesel school: lathes, large and small; bench arbor press, grinding machine, folding theater chairs, welding rod, electric arc welder, 100 amp.; numerous misc. articles. 515 S. Western-av. Mon. 5351.

Woodshop—3 band saws, 8 inch circular saw, jig saw, drill press, jointer, wood lathes, 15 ft. belt sander; all with motors; like new. NEWCASTLE 5667.

Drying oven—Barg.; filling machine—powder; labeling mach. for round cans and bottles; spot and flood lights and blowers, 1-6 h. p.

WARD EQUIPMENT SALES

7020 S. ASHLAND PRO. 1800.

Milling Machines, Shapers, Lathes, Screw Machines, Planers, Radial Drills, Drill Presses, Air Compressors, Potter & Johnson Automatics, Grinders, Hardening Furnaces, Alligator Shears. Clinton Warehouse, 5820 S. Wood. Gro. 1657.

LATHE.

So. Bend No. 2; 8 ft. bed, 36 in. swing; used.

WORLD AUTO SUPPLY CO., JOLIET, ILL.

2 Fairbanks-Morse type H20 and 10 h. p. 3600 R. P. M. 220 volt 3 phase 60 cycle AC ball bearing motors with controls. Gustafson & Scott, 1637 N. Lowell.

Fordson tractors—Solid rubber tires; equipped with power winches; excellent mechanical condition; reasonable. 5715 S. Halsted. Englewood 3333.

Air compressors up to 25 h. p.; hydr. lift; brake tester and aligner; grease gun; air hammer, etc. prompt delivery. Phone Crawford 2362.

10 H. P. Allis-Chalmers induction motor and starter switch; 3 phase, 220 volts, 60 cycles, 25.2 amperes; $165. Weis, Diversey 2772.

12"x5', 14"x6', 24"x12' engine lathes; 30 ton press; 16 in. shapers; W. & S. turret lathes; 2" cap chucker; 12"x 25" univ. grinder. Pels, 627 W. Wash.

2 + 3 PLY endless belting—Various lengths; 1 5/16-3½ shafting. Hangers, Steel, iron, wood pulleys, Boxes. Apply or write to 1426 N. Armour-st.

8 No. 55 Acme multiple spindle screw machines; may be seen in operation. Hay. 4972.

RD6 cat. bulldozer. Will trade for cat. 12 or A. W. 99 blade grader. 4321 Harrison-st. Tel. Randolph 1535.

—STORE AND BAR FIXTURES—

PERSONAL

BUILDING MATERIALS

AVIATION

HOME FURNISHINGS & FURNITURE

SAVE MONEY

NELSON BROS. OUTLETS

North: 4840 Broadway
South: 6910 Cottage Grove

USED RUG MART

RUGS! NOTICE! RUGS!

4 ROOM OUTFIT, $119
3015 LINCOLN-AV.

—DANCING SCHOOLS—

—HOME FURNISHINGS WANTED—

CRAWFORD 3733

WE PAY THE HIGHEST CASH FOR USED FURNITURE

CRAWFORD 3733

LAWNDALE 4422

ROCKWELL 6606

ROCKWELL 4640

CALL LAKEVIEW 1683

—HOUSEHOLD APPLIANCES—

VENETIAN BLINDS

RADIOS, SUPPLIES, AND SERVICE

—LOANS—PERSONAL & BUSINESS—
—Personal, Property, Salary—

SALARY LOANS
$25 TO $300
ON YOUR OWN SIGNATURE

IMPERIAL CREDIT CO.

MONEY
TODAY OR TONIGHT

CITIZENS LOAN CORPORATION

PROMPT CONFIDENTIAL Personal Loans $25.00 to $300.00 ON AUTO OR FURNITURE

CENTRAL 4733
C. C. ERD

T. B. WARD, INC.

—LOANS—PERSONAL & BUSINESS—
—Personal, Property, Salary—

LOANS

$25-$100-$200-$300
Your Signature Only Can Get You $300 Today
AT LOCAL LOAN On First Call

LOCAL LOAN CO. FOR ACTION

Special Loan Service for Folks in a Hurry

Personal Finance Co.

MONEY
"While You Wait"

COMMONWEALTH LOAN CO.

LOANS
$25-$50-$100-$200-$300
ON SALARY
CAR OR FURNITURE

HOUSEHOLD FINANCE CORPORATION

—JEWELRY, DIAMONDS, OLD GOLD—

Cash for Diamonds

AMERICAN DIAMOND SYNDICATE

—SPORTING GOODS—

TODAY'S URGENT WAR JOBS!

By government recommendation, special attention is called to the jobs offered below by firms engaged in vital war work. To make your efforts count most, apply for one of these critical jobs today.

Construction Men
Urgently Needed Now

DU PONT COMPANY'S

Pacific Northwest War Construction Project

Transportation advanced. Attractive wage scale; 54 hr. week; time and a half over 40 hrs.; living facilities for all. We need:

MACHINIST—MILLWRIGHTS
CONSTRUCTION WORKERS
CARPENTERS

United States War Manpower Commission Employment Service
308 N. Michigan-Av.

OHMITE
Manufacturing Company
4851 W. Flournoy St.
(1 blk. south of Harrison St.)

Makers of Electronic Units
Modern Plant—100% War Production Work.
Factory and Office Jobs for Men and Women.
Inexperienced and Experienced.

Assemblers, Machine Hands, Draftsmen, Stenographers, Comptometer Oprs., Typists

Lunches Available
Nursery Facilities
Ideal Transportation

Garfield "L." Harrison and Cicero cars.
Apply 8 a.m. to 5 p.m. Daily. Tuesday Till 9 p.m. Sunday 2 to 4 p.m.

International Harvester Co.

Central Employment Office
176 N. MICHIGAN AVE.
Hours 8:30 A. M. to 6:30 P. M.

JOBS FOR MEN
Molders, Grinders, Material Handlers, Assemblers, Engineers, Drill and Punch Press, Lathe Milling Machine, Drop Forge Heaters, Draftsmen, Chippers, Drop Hammer, Bradley Hammer, Upsetter Operators.

JOBS FOR WOMEN
Clerks, Engineers, Draftswomen, Drill and Punch Press, Stenos. and Typists, Machine Shop Trainees.

APPLY AT
CENTRAL OFFICE OR ANY LOCAL WORKS

McCormick Works	2599 Blue Island Ave.
McCormick Twine Mill	2657 Blue Island
Tractor Works	2600 W. 31st St.
West Pullman Works	939 W. 120th St.

Chicago Flexible Shaft Company

"All Out to Win Out"
Needs Your Help

MEN
GIRLS—WOMEN

No Experience Necessary
GOOD PAY—AUTOMATIC INCREASES—EXCELLENT WORKING CONDITIONS

ASSEMBLERS
INSPECTORS
LIGHT MACHINE OPRS.
LABORERS—TRUCKERS

1st Shift, 7:30 a. m.— 3:30 p. m.
2nd Shift, 3:30 p. m.—11:30 p. m.
3rd Shift, 11:30 p. m.— 7:30 a. m.

Close to Bus, Surface & Elevated Lines
5600 W. Roosevelt Road

MEN—WOMEN
Back the Invasion

In an Important War Job—at

Hotpoint

Good Pay
No Experience Needed

INSPECTORS
SHEAR OPERATORS
SPOT WELDERS
GALVANIZING OPERATORS
PLATERS' HELPERS
ASSEMBLERS
PUNCH PRESS OPERATORS

CHOICE OF TWO SHIFTS FOR MOST OF THESE POSITIONS

Apply
5660 W. TAYLOR ST.

MEN 18 TO 50
BOYS 16 OR OVER
WOMEN 21 TO 50
FULL TIME-PART TIME

Chicago Union Station

NEEDS
Baggage Handlers
Mail Handlers
Janitors—Cleaning Women
Parcel Room Helpers
Signal—Interlocking Maintainers
Apprentice Leverman
Switch Tenders—Track Laborers
Information Women
Good Pay—Steady Work
Day or Night Shifts

516 W. JACKSON-BLVD.
1250 MILWAUKEE-AV.

HELP YOUR SONS, FATHERS AND SWEETHEARTS, IN THE SERVICES, BY WORKING FOR

WEBSTER-PRODUCTS

On Radar-Radio Communication Equipment

MEN—HOUSEWIVES—GIRLS

Armature Winders, Inserters, Insulators, Lite Assembly, Sanding, Janitors, Matrons, Office and Clerical Help.

NO EXPERIENCE NECESSARY

WE WILL TRAIN YOU
REST PERIODS MORNING AND AFTERNOONS
DESIRABLE WORKING CONDITIONS

WEBSTER PRODUCTS
3825 W. Armitage Avenue

Arc Welders
Assemblers
(bench and floor)
Boring, Milling Oprs.
Engine Lathe Oprs.
Heat Treater Helper
Order Fillers
Stock Room Clerks
Steel Handlers

PERMANENT JOBS WITH POST-WAR FUTURE. 58 HOUR WEEK. TIME AND ONE-HALF AFTER 40 HOURS.

ATHEY TRUSS WHEEL CO.
5631 W. 65th St.
CHICAGO

ILLINOIS
Gear & Mach. Co.

Experienced Men or Trainees

Machine Repair Men
Turret & Engine Lathes
Vertical Boring Mills
Gear Cutting Machines of All Types
Inspectors—Laborers

48 Hour Week
Openings All 3 Shifts
Critical War Work Now

No Re-conversion Necessary for Post War Work

Northwest Side
2108 N. NATCHEZ AVE.
(6500 West)

MEN AND WOMEN
DAYS AND NIGHTS

MEN:
Sheet Metal Workers
Set-Up Men
Automatic Screw Operators
Hobbing Machine Operators
Spray Painters
Millwrights
Platers' Helpers
Truckers
Checkers
Order Fillers
Scalemen
Production Clerks

MEN AND WOMEN:
Inspectors—Burrers
Mill. Mach. Oprs.—Solderers
Drill Press Opers.—Packers
Punch Press Opers.—Assemblers
General Clerks

10% Bonus on 2nd & 3rd Shifts

STEWART WARNER
Diversey and Wolcott
2800 NORTH—1800 WEST
Apply Personnel Office
2811 WOLCOTT—8 to 4 DAILY

COMMISSARY WORKERS
War Work

UNLESS you are now engaged in vital war work—you owe it to your country to apply at once—for skilled workers are vitally needed.

COOKS—BUTCHERS
BAKERS—JANITORS
WAITRESSES
KITCHEN HELPERS

Top Wages
Good Working Conditions

APPLY TODAY AT
War Manpower Commission
U. S. Employment Service
308 N. Michigan Ave.

Housewives
Girls—Men—Boys

Back the Attack With Radar at

WESTERN ELECTRIC

750 Openings
APPLY
2704 Milwaukee Ave.
2060 N. Kolmar Ave.
1806 Blue Island Ave.
23d Pl. & Cicero Ave.
39 S. State St., Rm. 1102

MEN —— WOMEN
VITAL WAR WORK
Get in the Fight with

TELETYPE CORPORATION

Machine Operators
Cafeteria Helpers
Maintenance Men
Stock Selectors
Output Tracers
Stenographers
Bench Hand
Messengers
Inspectors
Laborers
Janitors
Packers
Clerks

Apply 8 A.M. to 5 P.M.
Monday thru Saturday
Employment Office
2600 Southport Avenue
(1400 West—2600 North)

WELDERS!
WANTED
for high priority war work

Apply

Electro-Motive Division

General Motors Corporation
55th St. and Joliet Rd.
La Grange
or
816 Madison St., Oak Park
Direct Bluebird and West Towns Bus Service to Plant

Clearing Machine Corp.

NEEDS MEN

Arc Welders
Acet. Mach. Burners
Draftsmen

Eng. Lathe Opers.
Turret Lathe Opers.
Horiz. Boring Bar Opers.
Radial Drill Press Opers.
Mill and Shaper Opers.
Weld. and Mach. Shop Helpers

52½-HOUR WEEK
6499 W. 65th St.

SHIPYARD WORKERS
NEEDED AT ONCE

Machinists—Painters
Lathe Hands
Drill Press Operators
Ship Fitters
Sheet Metal Mechanics
Welders—Pipe Fitters
Helpers and Laborers

CALUMET SHIPYARD & DRYDOCK CO.
94th and South Chicago Ave.

—EMPLOYMENT AGENCIES—MEN—

SALES ENGINEER

PROGRESSIVE

O'SHEA
"America's Largest"

10 TRAINEES

MOLENE

MONARCH

CHEMISTS

TIME STUDY ENGR.

W-A-B-A-S-H

Colored Men, $45-$60

TUCKER PERSONNEL

—EMPLOYMENT SERVICE—MEN—

FREE EMPLOYMENT
CHICAGO'S BEST AGENCY
CHARGES NO FEE

Factory Shop Help

LA SALLE
25 East Jackson Room 1607
PHONE HARRISON 9810

"CONSOLIDATED"
CHICAGO'S FINEST
NO FEE AGENCY

"CONSOLIDATED"
19 WEST JACKSON-BLVD.

NO CHARGE OF ANY KIND

EMPLOYERS SERVICE
6 N. MICHIGAN.

—EMPLOYMENT SERVICE—MEN—

YORK AGENCY
CHARGES NO FEES
EMPLOYER PAYS FEE
NO CHARGE TO YOU

YORK AGENCY
28 EAST JACKSON
WABASH 9-5-5-0

LOOP AGENCY
"Chicago's Largest"
FREE AGENCY
EMPLOYER PAYS FEE
NEW ORDERS EVERY DAY

FACTORY
BOYS—MEN
BEST WAGES
START WORK TODAY

LOOP AGENCY
28 EAST JACKSON
WABASH 0-5-5-5

AL HOWE

EMPLOYMENT AGENCIES—WOMEN

O'SHEA
"America's Largest"

O'SHEA
64 E. JACKSON WABASH 1884

TYPIST

MOLENE

INTERVIEWER

W-A-B-A-S-H

Full Chge. Bkkpr., $200

Glader Corporation
110 S. Dearborn-st., 4th Floor

CHEMISTS

Colored Girls, $28-$32

—MISCELLANEOUS—

EMPLOYMENT SERVICE—WOMEN

YORK AGENCY
CHARGES NO FEES
EMPLOYER PAYS FEE
NO CHARGE TO YOU

YORK AGENCY
28 EAST JACKSON
WABASH 9-5-5-0

CORBOY-CALVIN
ALL POSITIONS FREE

—EMPLOYMENT SERVICE—WOMEN—

FREE EMPLOYMENT
NO CHARGE TO YOU

High School Grads.

Stenos., $130-$175

FACTORY GIRLS
NO EXP., $32-$40

LA SALLE
25 EAST JACKSON
PHONE HARRISON 9810

LOOP AGENCY
"Chicago's Largest"
FREE AGENCY
EMPLOYER PAYS FEE
NEW ORDERS EVERY DAY

FACTORY
GIRLS—WOMEN
BEST WAGES
START WORK TODAY

LOOP AGENCY
28 EAST JACKSON
WABASH 0-5-5-5

"CONSOLIDATED"
CHICAGO'S FINEST
NO FEE AGENCY
MANY POSITIONS
FOR
ALL TYPES OFFICE GIRLS WITH AND WITHOUT EXPERIENCE
PAYING TOP SALARIES

"CONSOLIDATED"
19 WEST JACKSON-BLVD.

—TRADE SCHOOLS—MEN—

—TRADE SCHOOLS—WOMEN—

—CLUB AND ASS'N MEMBERSHIPS—

—HELP WANTED—MEN—

—Men—Stores and Offices—

MEN

Sears, Roebuck & Co.
Homan and Arthington-st.

FRICTION TAPE

—Boys—

ARCHITECTURAL DRAFTSMAN

Men—Professions and Trades

Bricklayer—For repair and maintenance; steady work. Apply 6503 Cottage Grove-av.

Butcher—Steady; good pay.
6116 Addison. Avenue 7829.

BUTCHERS—2; Hyde Park; salary $65 per week. Call Dor. 2220.

Cabinet maker — Steady work; only exp. need apply. Museum of Science & Industry, Jackson Park. Mr. Stemme.

Cabinet and wood working machine hands. 3100 N. Rockwell.

Cake baker and cake baker's helper wanted—Good pay; pleasant work. Apply 2549 W. Division.

CARPENTERS
EXPD. MTL. WEATHERSTRIP MECH.
STEADY WORK. HYD. 5400.
ZEGERS, INC., 5617 S. HARPER.

CHIEF INSPECTOR.
HIGH PAY. Screw machine prod.
HERCO ENG. CO. SUPERIOR 5122.

CAR CLEANERS—CAR SUPPLIERS.
No experience needed.
ELECTRICIANS. MECHANICS.
PAINTERS. UPHOLSTERERS.
Limited experience required.
THE PULLMAN CO.
35 W. Jackson at Dearborn, 4th floor, or 2820 W. Madison-st.

Carpenter helper—For insulation work; steady employment now and post-war; must be reliable and steady; good wages. Consumers Insulating and Roofing Co., 3110 S. Michigan-av.

Carpenter for remodeling—Steady work.
7814 S. PARK.

CHEMICAL ENGINEER
Recent graduate for research work; exc. oppor. with old est. firm. State age, edu., exp., sal. Address G X 138, Tribune.

COAL YARD FOREMAN.
Permanent; established company; $250 a month; maintenance work and yard supervision. Apply 6133 N. Broadway or 4219 N. Kilpatrick.

COMMERCIAL ARTISTS.
MEN-OR-WOMEN—Design, lettering & layout exp. for novelty printing house; good salary; interesting work; permanent. Call with samples.
14 N. PEORIA, 6TH FLOOR.

Construction equipment mechanics—For rebuilding and servicing gasoline engines, magnetos, carburetors; steady [illegible]

Men—Professions and Trades

Photographer — Commercial; able to make interiors; studio work; speed graphic photos; steady employmt. with salary ranging from $65 to $150 wkly. Blach Box, 544 W. Lake. Fra. 3303.

Photographer-Printer — Experienced; $100 per week salary. Harry Johnson Studio, 540 N. Michigan-av.

Photo finisher—Portrait; top wages. 4786 Milwaukee-av. Pen. 3787.

PLATER'S HELPER.
On silver; experience not necessary.
POLISHER AND BUFFER.
Experienced on silver; job shop; post-war future.
SWARTZ & CO., 10 S. WABASH-AV.

POLISHERS AND BUFFERS.
100% war work.
Job shop exp. essential.
Keystone Plating, 4329 W. Kinzie.

PRESSERS
Unique Cleaners & Dyers,
2637 W. Chicago-av.

PRESSMAN—VERTICAL.
Must have color work exp.; small shop; steady. Address C D 489, Tribune.

Pressmen—All around printer for sm. vertical and Miller job shop; give age, exp. Address G X 292, Tribune.

PRESSER—Experd. in clng. establishment. White. WILMETTE 5668.

Printer—Run small Gordon press without ink on special jobs; also set some brass type for gold stamping; 90c hr. 325 N. Wells, 8th floor. Sup. 6076.

Printer—Cylinder pressman; good working cond. 148 W. 62d-st. Went. 6123.

PUNCH PRESS OPERATORS.
FULL AND PART TIME.
2911 CARROLL-AV.

RADIO REPAIR MAN—STEADY WK.
4912 W. MADISON.

REFRIGERATOR SERVICE MAN.
3643 W. MONTROSE.
KEYSTONE 2100.

Roofing and siding helper—Good oppt.; [illegible]

Men—Professions and Trades

GEORGE S. MAY CO.
WAGE INCENTIVE PLANS.
TIME STUDY. PERFORM. STANDS.
JOB EVALUATION.
PRODUCTION CONTROL. PLANNING.
SCHEDULING. MFG. METHODS.
PLANT LAYOUT AND EQUIPMENT.
ORGANIZATION AND GENL. MGMT.
840 N. MICHIGAN-AVENUE.

Join Zenith Radio Now
in a war run by RADAR and RADIO.
SECURE VALUABLE EXPERIENCE.
Assemblers, welders, millwrights, packing division, receiving department, stockroom help.
ZENITH RADIO, 6001 W. Dickens

Men—Top wages. Plenty of overtime.
DAYS AND NIGHTS.
ARC AND GAS WELDERS.
PUNCH PRESS OPRS. ASSEMBLERS.
MACHINERY REPAIRMEN.
Apply Employment Office.
MILLS INDUSTRIES, INC.
4100 FULLERTON.

ESSENTIAL
Drivers. Loaders.
Checkers. Rec. clerks.
Mechanics. Service men.
OLSON TRANS. CO.
2222 S. WESTERN.

BRAD-FOOTE GEAR
NEEDS
Electrician [nites]. Pattern Maker.
External and Internal Grinders.
Exp. Milling Machine Opers.
Skilled Engine Lathe Opers.
1306 S. CICERO-AV.

MEN—LIGHT MECHANICAL WORK.
Perm. post-war jobs. We will train you! Good pay; bonus; profit sharing fund [illegible]

—Men—Hotels, Restaurants—

NIGHT TRANSC. CLERK. $150 MO.
ELEVATOR OPERATOR; white.
4 p. m.-1 a. m.; about $100 mo.
Also vacuum man; some hotel exp.; $112 mo. Hotel Wacker. Sup. 1386.

Night clerk—Must know transcript; good salary; near North Side hotel; refs. Address J C 226, Tribune.

Porter—Tavern and living qtrs. above; prefer elderly man; good salary. 7048 Oglesby. Fair. 6317.

Porter—Nights; steady; good sal. Ward's Diner, 4800 W. North-av.

Porter—5 day week; good salary.
Gladstone Hotel, 6200 S. Kenwood.

Pot washer—Exp.; good wages; no Sun. App. chef, St. Clair Hotel, 162 E. Ohio.

Relief clerk—Exp.; 3 days wk.; Fri. 10 p. m.-8 a. m.; Sun. 12 m.-10 p. m.; $6 per shift. Berkeley Hotel, Cal. 4891.

ROOM CLERK—Experienced; best wages paid. Also SWITCHBOARD OPERATOR [female]. Moraine.

ROOM CLERK—Good pay, room and board; no transcript. Pullman 5120. OLYMPIA FIELDS County Club.

Steward-storekeeper — Exp.; perpetual inv., buying; good pay and work. cond. Sun. off. Address C D 408, Tribune.

Waiters, Bus Boys—Colored.
Dishwashers—Porters.
Kitchen Men—Ice Men.
Storeroom Men—White or Colored.
Cashiers and Food Checkers.
Timekeepers—Pay Roll Clerks.
Cooks—White.
Apply in Person.
Furniture Club of America.
17th Floor—666 Lake Shore-drive.

WAITER—$50
5 days; meals, uniforms. University Inn, 1824 Harrison. Can. 3696.

—Salesmen—

FURNITURE SALESMAN.
[illegible]

—Men—Miscellaneous—

PASSAVANT HOSPITAL
HOUSEMEN.
WALL WASHERS.
HIGH SCHOOL BOYS FOR LAUNDRY.
WRINGER MEN.
DISHWASHERS.
ORDERLIES.
White; gd. wages; pleasant wkg. cond.
APPLY 303 E. SUPERIOR.

COLONIAL PREMIER CO.
466 W. SUPERIOR-ST.
NEEDS
Shipping Room Help.
Automatic Screw Machine Setup Man.
Automatic Screw Machine Operators.
Hand Screw Machine Operators.
Gauge and Tool Inspector.
100% WAR WORK.

MACHINISTS. WELDERS.
TOOL AND DIE MAKERS.
UPHOLSTERERS. SPRING SETTERS.
FINISHERS—ALL AROUND.
STAINERS. SPRAYERS.
RUBBERS. ASSEMBLERS.
LABORERS.
S. KARPEN & BROS.
636 W. CERMAK-RD.

LABORERS.
JANITORS.
SWEEPERS.
LIFT TRUCK OPERATORS.
6 days week. 100% war work.
Pettibone-Mulliken Corp.
4710 W. Division.

Men—35 to 50, with auto as emergency guards; all night work; hours 5 p. m. to 1 a. m. and 1 a. m. to 9 a. m.; permanent; essential positions. $39 to start. Mr. Moore, 2439 Warren-blvd.

Colored — White — Rug Cleaners
Good trade; cool job! with or without exp.; no hot room, no pulling rugs up on poles; good pay. Also 2 wrappers. Checker, 1301 W. 63d, 6306 S. Throop.

2 GARAGE ATTENDANTS
[illegible]

—Women—Stores and Offices—

GIRLS
LABORATORY ASSISTANTS.
CLECRICAL AND TIMEKEEPING.
Exp. not nec.; stdy. wk.; gd. sal. International Ptg. Ink., 2211 Elston-av.

Girl or man—Colored; drug store experience. Vic. 8801, cor. 35th-Michigan.

JUNIOR SECRETARY
In La Salle-st. office; hours 9-5; Sat. 9-12; alternate Sat. off; permanent. Phone Mr. Yost, Andover 1414.

Messenger girl or boy—16 yrs. of age or over; 50c per hr.; 44 to 48 hr. week; time and ½ over 40; light, interest. duties. Apply 2032 N. Clybourn.

Operator — Expert, 7200 Burroughs bookkeeping mach.; steady work; sal. $50 wk. Root Bros. Supply and Mfg. Co., 10317 S. Michigan.

Pay roll clerk and cashier—Steady position; air conditioned office. S. S. Kresge Co., 6300 S. Halsted.

RECEPTIONIST.
For responsible job.
Also STENOGRAPHER.
Pleasant office. Fine opportunity.
The House of Vision, 30 N. Michigan.

Sales correspondent—With mail order exp. and general bookkeeping knowl.; capable, energetic; sales promotion routine wk., and dir. sm. ofc. force; perm. pos. Har. 1552, Mr. McElligott.

SALESLADY
Thursday and Saturday Evenings.
Apply STRAUS & SCHRAM.
834 W. 63d-st.

Saleslady—With gift and art ware experience. Also clerk to keep stock records. Permanent. C. D. PEACOCK. STATE AND MONROE.

Saleslady — Part or full time; south side children's shop; experience preferred. Address G B 447, Tribune.

Salesgirl—For bakery; full or part time; steady work. Weber's Bakery [illegible]

—Women—Stores and Offices—

FULL OR PART TIME WORK
Correspondents, typists, comptometer operators, messengers, billers, and telephone operators; part time to 11 p. m.
Open to 8 p. m., Sat. till noon.
Sears, Roebuck & Co.
HOMAN AND ARTHINGTON-STS.

AMERICAN RED CROSS
Will train bookkeeper for perm. salaried pos. Light typing. 529 S. Wabash-av. Wab. 7850, Ext. 334.

Exp. stenographer and typist—Permanent; 5 day week. Mayer Mfg. Corp., 3130 W. 51st-st. Republic 2000.

Woman—To help in fur shop; some sewing exp.; good pay. Pla. 5821.

-Women—Professions, Trades-

ASSEMBLERS.
INSPECTORS.
MACHINE OPERATORS.
STEADY WORK.
3100 CARROLL-AV.

ASSEMBLERS—WAR PLANT
LYON & HEALY
1423 W. LAKE-ST.

Assemblers—Inexp. women preferred; small company; big chance for advancement; automatic increases. Apply imm. Empico Inc., 1135 W. Van Buren.

Assemblers—For Venetian blinds, any age; steady employment; good working conditions and pay. Western Venetian Blind Co., 351 E. Ohio.

BEAUTY OPERATOR - MANICURIST.
Good pay; permanent; 5 day week. De Ann Beauty Shop, 4623½ Lincoln-av.

Beauty Operator—Steady; $35 & comm.
Harrison Hotel, 65 E. Harrison-st.

Beauty Operator—Bonus, 90c hr., vac. 40 hr. wk. 5812 W. North-av.

Beauty operator—5 day week; no eves. $35. 1414 E. 55th-st. Hyd. 8880.

Beauty oper.—5 day wk.; work 1 eve.; good pay. 6105 W. North. Euclid 1470.

[illegible]

—Women—Household Help—

Girl—Capable; white; over 15; to act as mother's helper, assistant in care of 2 children; own room and pleasant suburban surr.; ample time off; good pay for right person. La Grange 3026.

Girl or woman—Care of 17 mo. baby; light hswk.; good pay. Bri. 3812.

Housekeeper — General hswk.; 5 rm. apt.; no cooking; no windows; no heavy laundry; 18 mo. girl; stay; own boss; $20. Bit. 2898.

Hskppr—2 adults; refs.; other help; stay; Wed. or Thurs. off; $25; bonus, 6 mo. Homewood 27.

Hskpr.—White; widower's home; no ldry.; stay. 8116 Vincennes, 1st floor.

Housekeeper — Motherless home; one child no objection. Bel. 4147.

Laundress—First class; for Mondays and Tuesdays; also cleaning woman for Thursdays and Fridays. $6 a day. White. Merrimac 1064.

MAID.
Gen. hswk. and cooking; assist with one child; 2 adults; own rm., bath and radio; good salary. Hol. 6689.

Maid—Colored or white, for rooming house; part time; good salary. 919 Addison. Div. 9093.

Maid—Genl. hswk., pl. ckg.; no heavy cleaning; own rm., bath, radio; $25. Wender, 417 Barry. Lake View 8293.

Maid—Perm., adults; 11 thru dinner; 4 days; $15. Park Lane Hotel. Lak. 2109.

Maid—General; wht.; 4 in fam. Own rm., bath. Refs. $25-$30. Ken. 4138.

Maid—Young; genl. work; apt. hotel; full-part time; stay, go. Ard. 4550.

NURSEMAID—For care of infant; no housework; $20 week, room and brd.
COL. 1047 BEFORE 6 P. M.

Nursemaid—Experienced. North shore family. Excellent salary. Address G B 205, Tribune.

Nursemaid—Care of 14 mo. old girl; no cooking or cleaning; stay; good salary. Briar 4800, apt. 201.

[illegible]

-Women—Hotels, Restaurants-

Women—To age 60; for kitchen, bake shop, counter, floor, matron, or cashier work; uniforms furnished and laundered; big discount on meals; rapid advancement.
FORUM CAFETERIA
64 W. MADISON

Live aboard the S. S. Milwaukee Clipper—The following positions are open. Apply 132 W. Monroe. Must have birth certificate. Boys must be 17 or older. 2 waitresses, 3 cabin boys, 1 carver, male or female; one counter girl; 2 bell boys; 1 bar porter; 1 purser's clerk; 2 cooks.

—Women—Miscellaneous—

PASSAVANT HOSPITAL
CLEANING MAIDS
NURSES AIDES
LAUNDRY WORKERS
TRAY GIRLS
CAFETERIA GIRLS
VEGETABLE GIRLS
White; good wages; pleas. wkg. cond.
APPLY 303 E. SUPERIOR-ST.

GIRLS! WOMEN!
Order Fillers and Weighers.
Good pay; overtime; day and night.
Harlich Mfg. Co. 1417 W. Jackson.

6—WOMEN—6.
to work in auto paint shop sanding and rubbing; experience not necessary. Apply Ruby Chevrolet, 1147 W. Jackson-blvd. See Mr. Maleck.

Dishwashers—Permanent position. Days or evenings. Good starting salary With rapid advancement.
WALGREEN'S
744 E. Bowen, 6 E. Randolph, R. 205.

GIRLS—WOMEN
Light, clean assembly work; modern plant; permanent; 60c hour. Service Products Co., 365 E. Illinois. Del. 4265.

LIGHT FACTORY WORK
Girls and women—18-55; learn building of elect. instr.; top pay while learning. Apply 7th flr., 231 S. Green.

SOLDERERS—WAR PLANT
[illegible]

Chicago Daily Tribune
THE WORLD'S GREATEST NEWSPAPER
FRIDAY, JUNE 30, 1944.

Dewey Tells His Views in First Press Conference—War Pictures from Normandy and the Pacific Theater

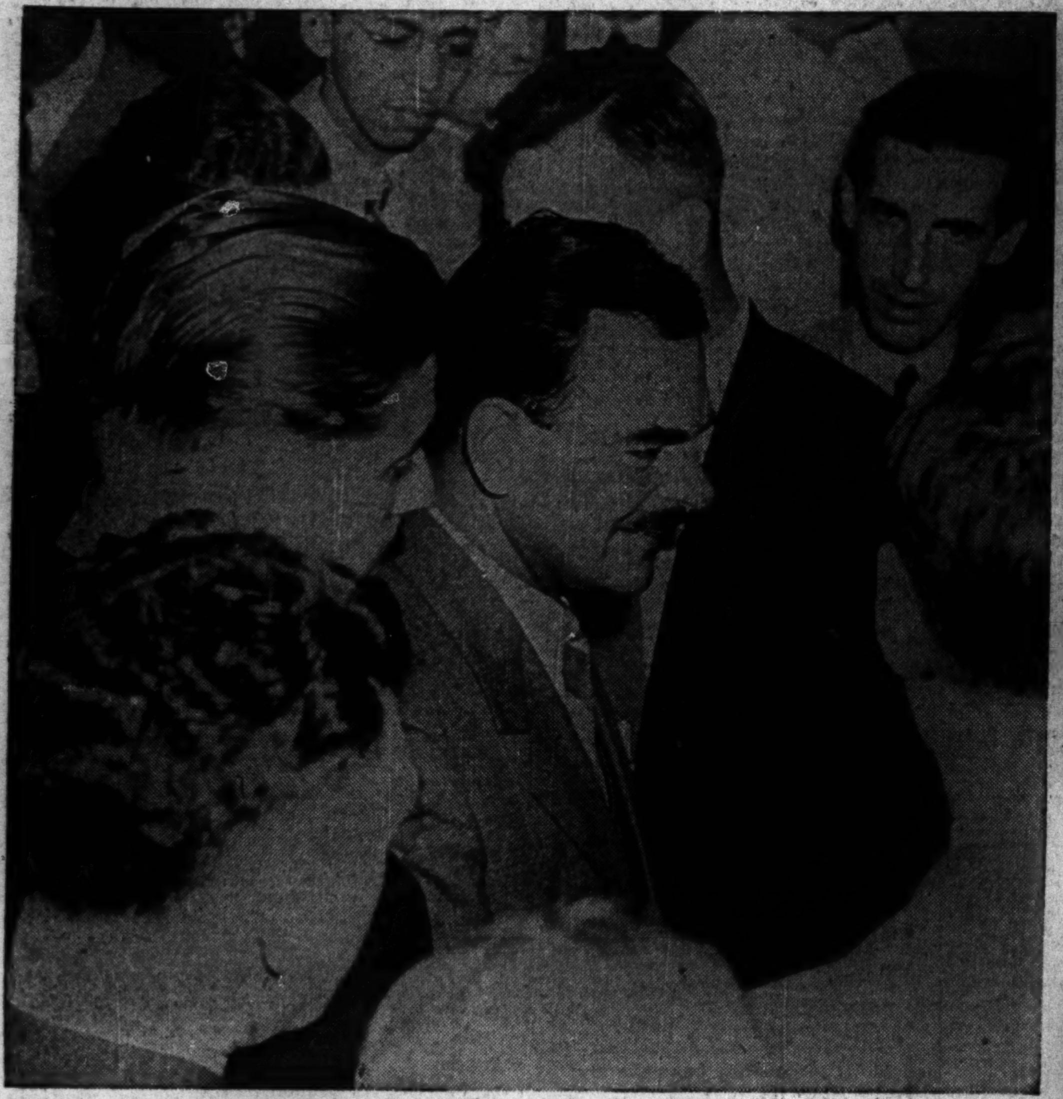

[TRIBUNE Photo.]

Gov. Dewey of New York, Republican nominee for the Presidency, as he held his first press conference yesterday in the Stevens hotel. (Story on page 1.)

[Acme Telephoto.]

Tech. William B. Marks (right), 2252 N. Sawyer av., and a soldier companion examine control house at a captured German rocket bomb base somewhere in Normandy. (Story on page 1.)

[Associated Press Wirephoto: By Signal Corps Radio.]

Lt. Gen. M. C. Dempsey (left), new commander of British 2d army, sits in a jeep with Gen. Eisenhower.

[TRIBUNE Photo.]

Mrs. Thomas E. Dewey, wife of the Republican nominee for the Presidency, as she appeared at her press conference in the Stevens hotel yesterday. (Story on page 8.)

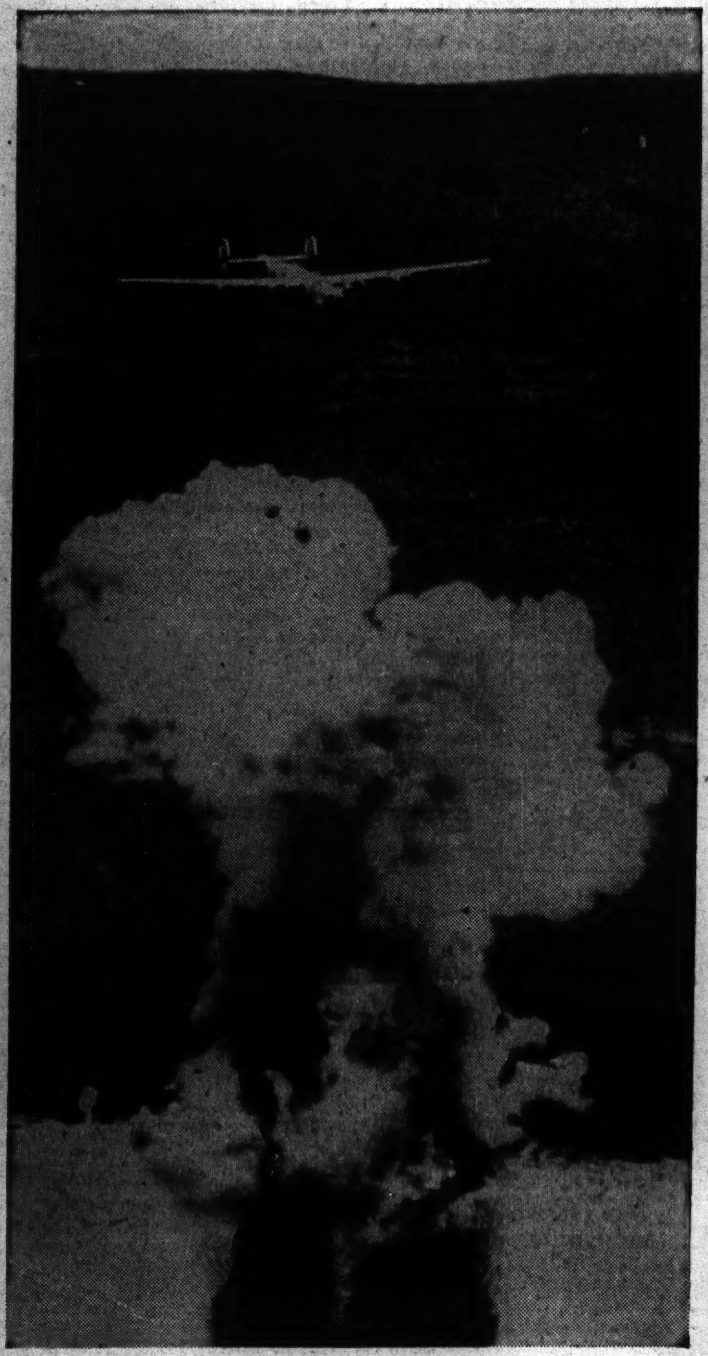

[Associated Press Wirephoto: From Army Air Forces.]

Liberator bomber passes over smoking target, a Jap supply and personnel area, on Biak Island, off New Guinea.

[Associated Press Wirephoto.]

Yanks carry sausages "captured" in the liberation of Cherbourg, France. The picture was transmitted to America by signal corps radio. (Story on page 1.)

[Associated Press Wirephoto.]

Tail section of American Marauder bomber breaks into pieces after hit by flak while on mission over the Pas de Calais area of German-held France.

[Associated Press Wirephoto: From Coast Guard.]

Bodies of three American marines lie on the beach near Charan-Kanoa, Saipan, where they were killed when Yankee invasion forces met heavy enemy resistance that temporarily slowed down their advance. The invasion of the Marianas began on June 14. Yanks now hold much of Saipan. (Story on page 6.)

Richard Yates Rowe as he was sworn in as Illinois secretary of state last night by Justice William J. Fulton of Illinois Supreme court at Union League club. Left to right: Rowe, Mrs. Rowe, Pvt. Harris Rowe, their son; Justice Fulton; Lt. William Fulton, son of the justice and Tribune reporter on leave for army service, and Gov. Green. [TRIBUNE Photo.] (Story on page 1.)